



US00D820058S

(12) **United States Design Patent** (10) **Patent No.:** **US D820,058 S**
Breeden, III et al. (45) **Date of Patent:** **** Jun. 12, 2018**

(54) **RATCHET HANDLE** 5,271,606 A * 12/1993 Kamper B60P 7/083
254/217
(71) Applicant: **WINSTON PRODUCTS, LLC,** 6,195,848 B1 * 3/2001 Jackson B60P 7/083
Cleveland, OH (US) 24/68 CD
6,547,218 B2 * 4/2003 Landy B60P 7/083
24/68 CD
(72) Inventors: **Winston H. Breeden, III,** Chagrin 7,651,072 B1 * 1/2010 Chang B25B 25/00
Falls, OH (US); **Colleen Kurniawan,** 24/68 CD
Cleveland, OH (US) 7,909,306 B2 * 3/2011 Adcock B60P 7/083
24/68 R
(73) Assignee: **WINSTON PRODUCTS LLC,** 9,259,828 B2 * 2/2016 Bermes B25B 25/00
Cleveland, OH (US) 2008/0232922 A1 * 9/2008 Chang B25B 25/00
410/103

(**) Term: **15 Years**

* cited by examiner

(21) Appl. No.: **29/591,799**

Primary Examiner — Phillip S Hyder

(22) Filed: **Jan. 24, 2017**

(74) *Attorney, Agent, or Firm* — Tucker Ellis LLP;
Patrick F. Clunk

(51) **LOC (11) Cl.** **08-02**

(52) **U.S. Cl.**
USPC **D8/44**

(58) **Field of Classification Search**
USPC D8/14, 44, 51
CPC B25B 25/00; B60P 3/079; B60P 3/083;
B60P 7/0486; B65B 13/025
See application file for complete search history.

(57) **CLAIM**

The ornamental design for a ratchet handle, as shown and described.

DESCRIPTION

FIG. 1 is a perspective view of a ratchet handle showing our new design;
FIG. 2 is a front view thereof;
FIG. 3 is a rear view thereof;
FIG. 4 is a top view thereof;
FIG. 5 is a bottom view thereof;
FIG. 6 is a left side view thereof; and,
FIG. 7 is a right side view thereof.
The broken lines depict portions of the ratchet handle in which the design is embodied that are not considered part of the claimed design.

(56) **References Cited**

U.S. PATENT DOCUMENTS

4,185,360 A * 1/1980 Prete, Jr. B25B 25/00
24/68 CD
4,199,182 A * 4/1980 Sunesson B60P 7/083
24/68 CD
4,227,286 A * 10/1980 Holmberg B60P 7/083
24/68 CD
5,103,536 A * 4/1992 Kamper B60P 7/083
24/68 CD
D328,840 S * 8/1992 Jensen D8/44

1 Claim, 4 Drawing Sheets

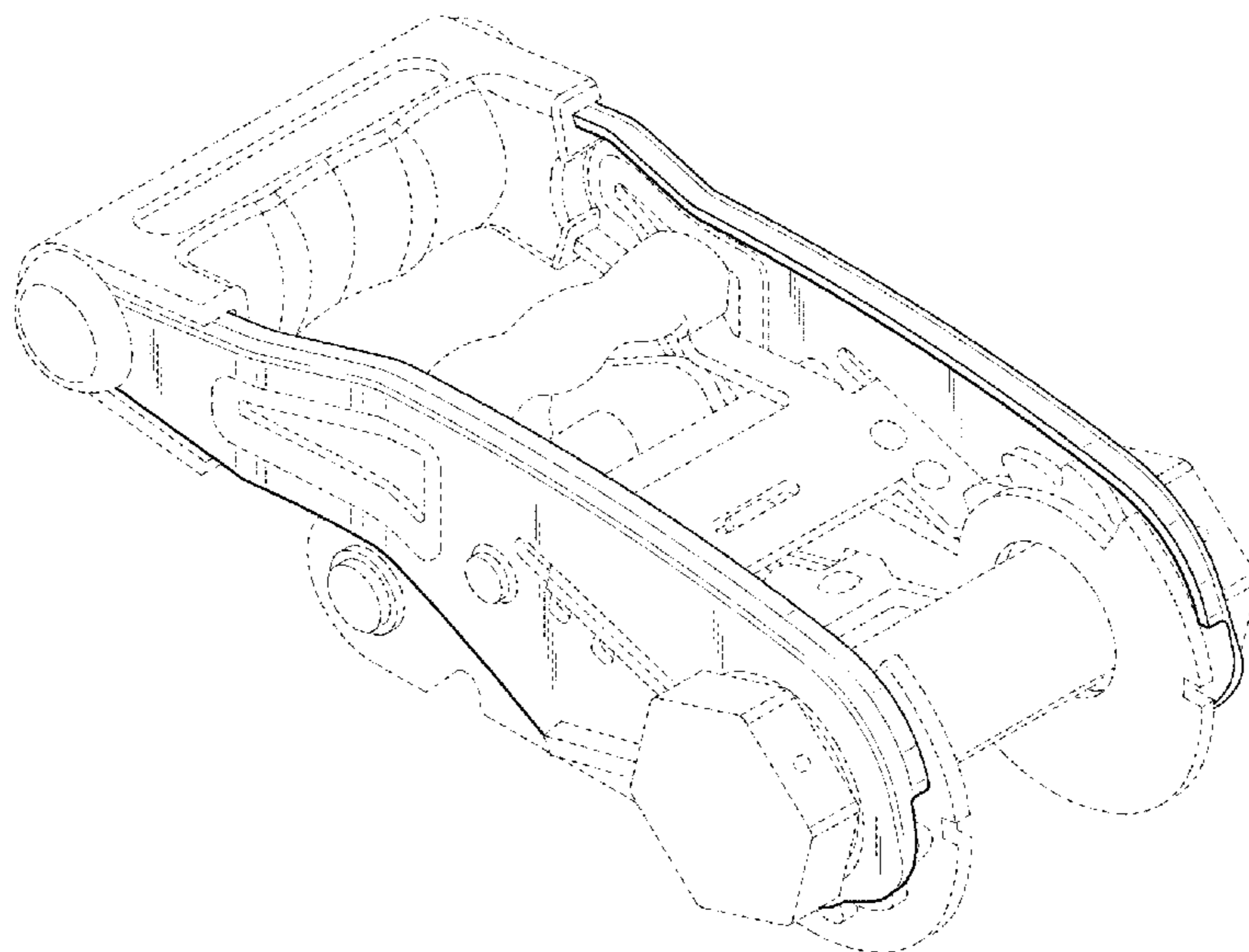

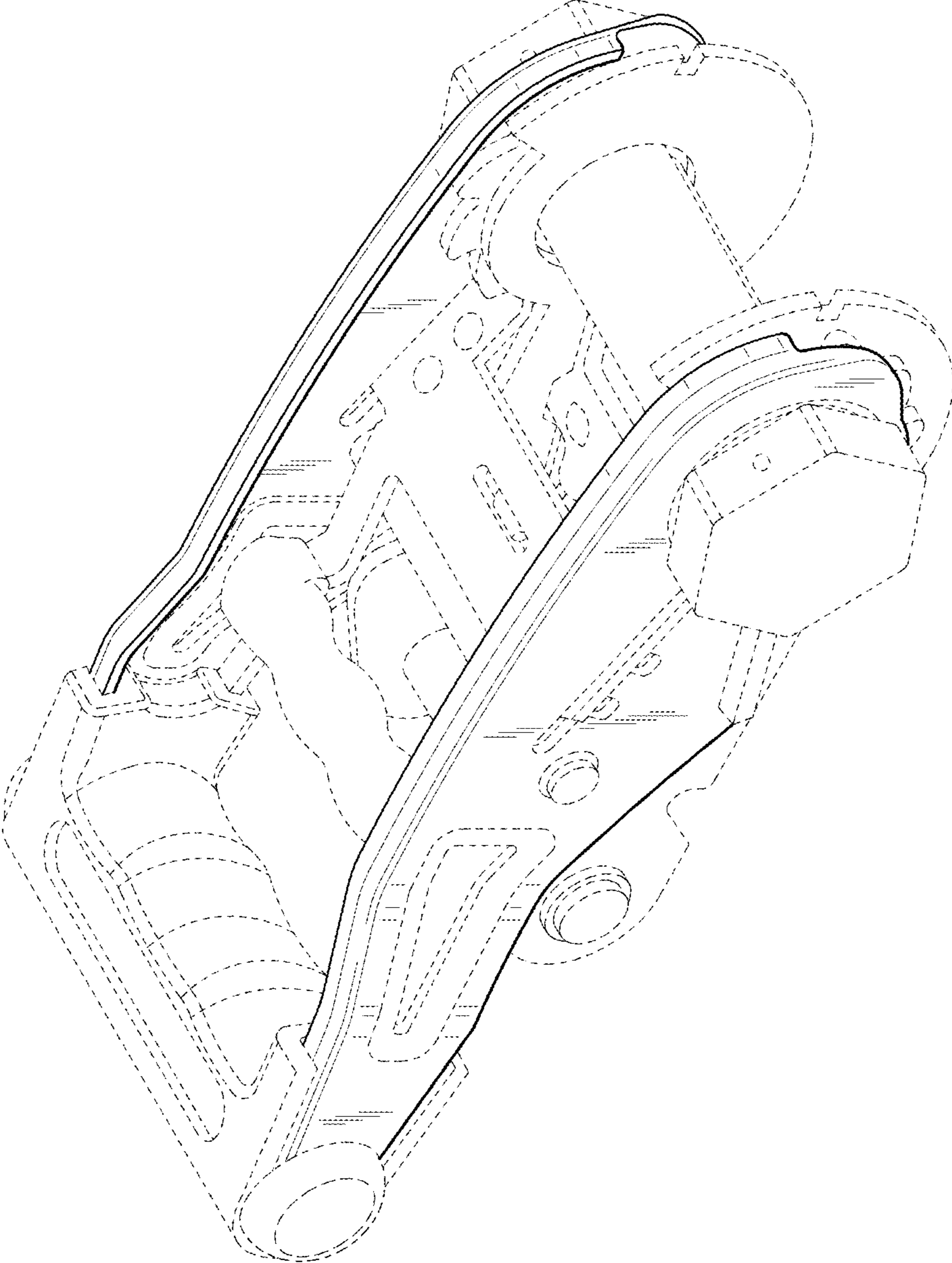

FIG. 1

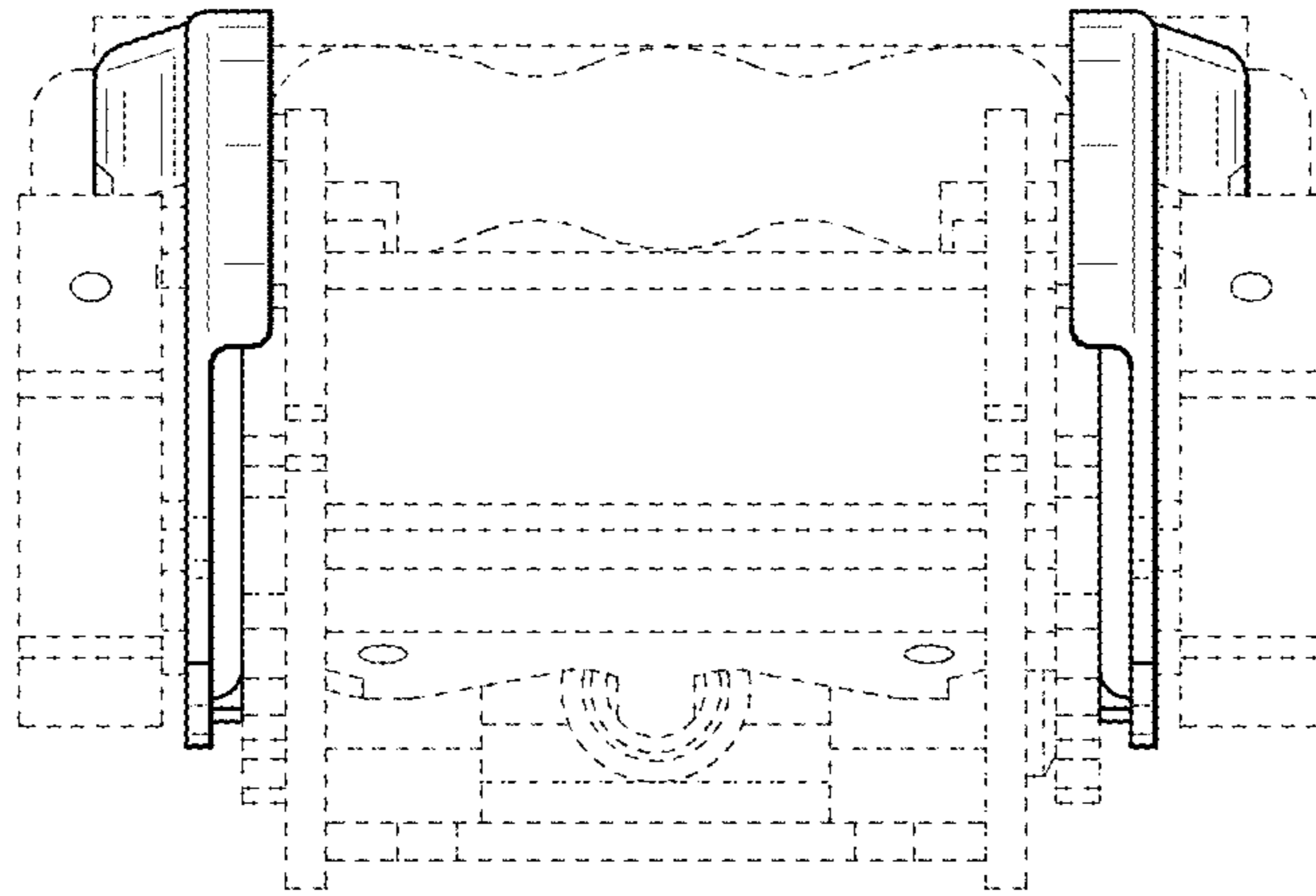

FIG. 2

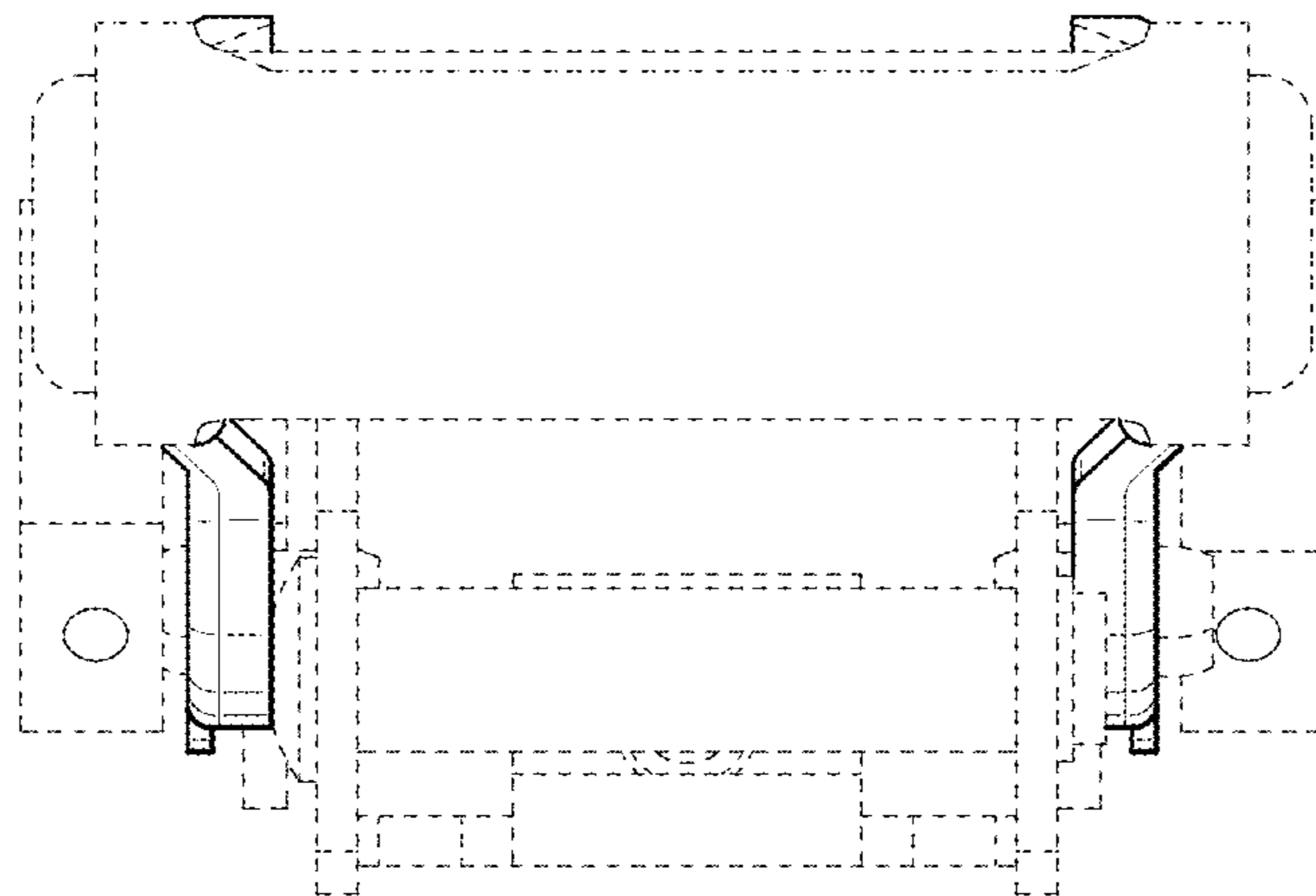

FIG. 3

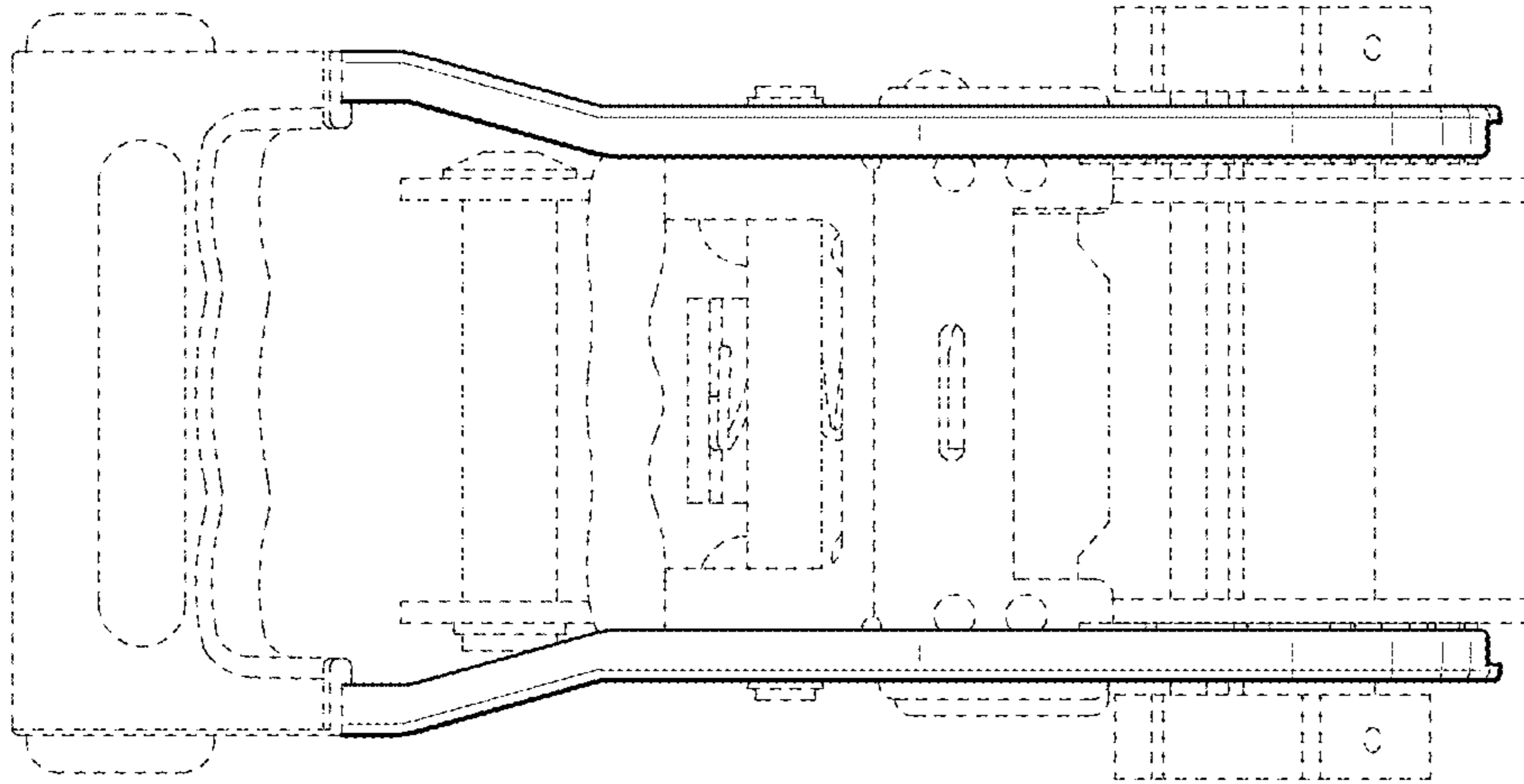

FIG. 4

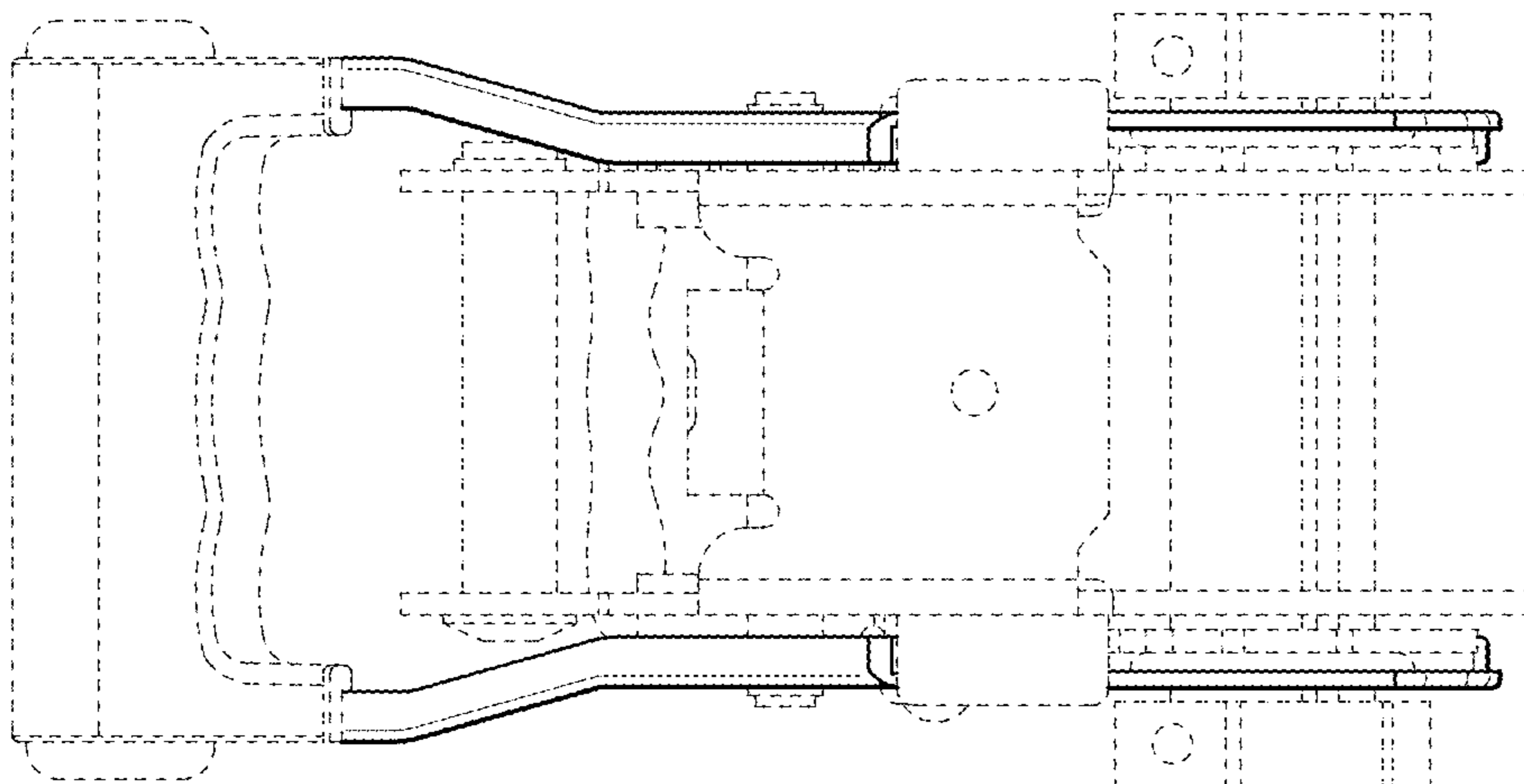

FIG. 5

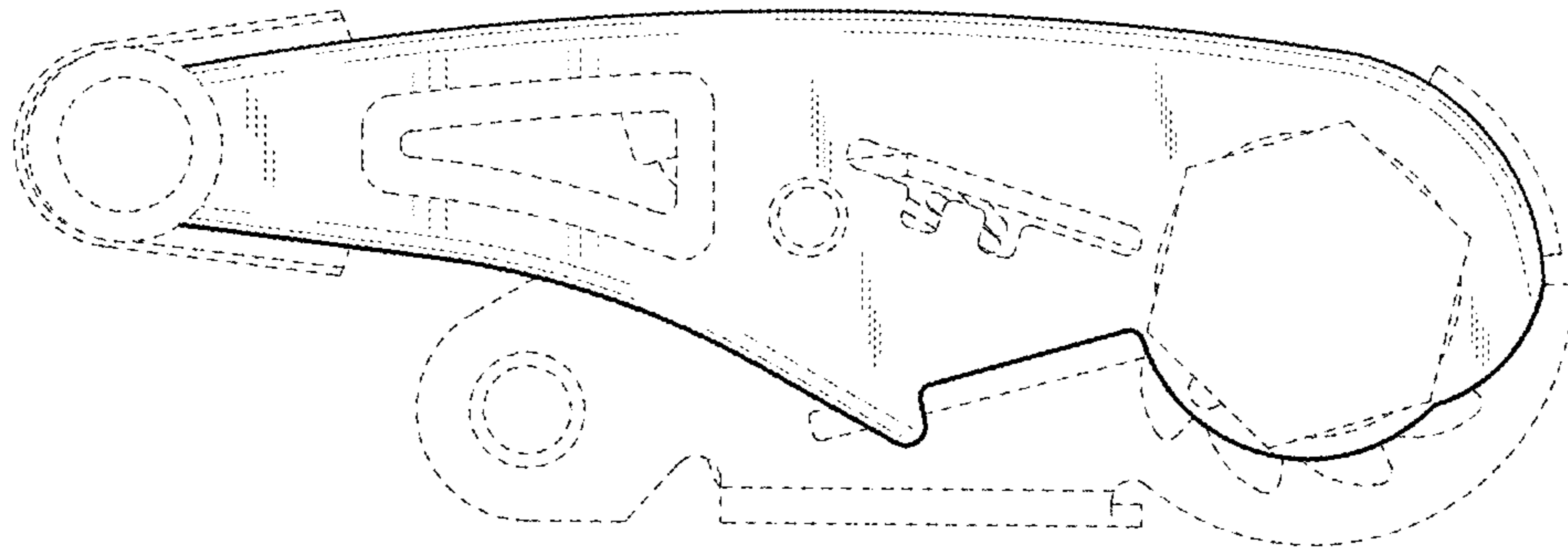

FIG. 6

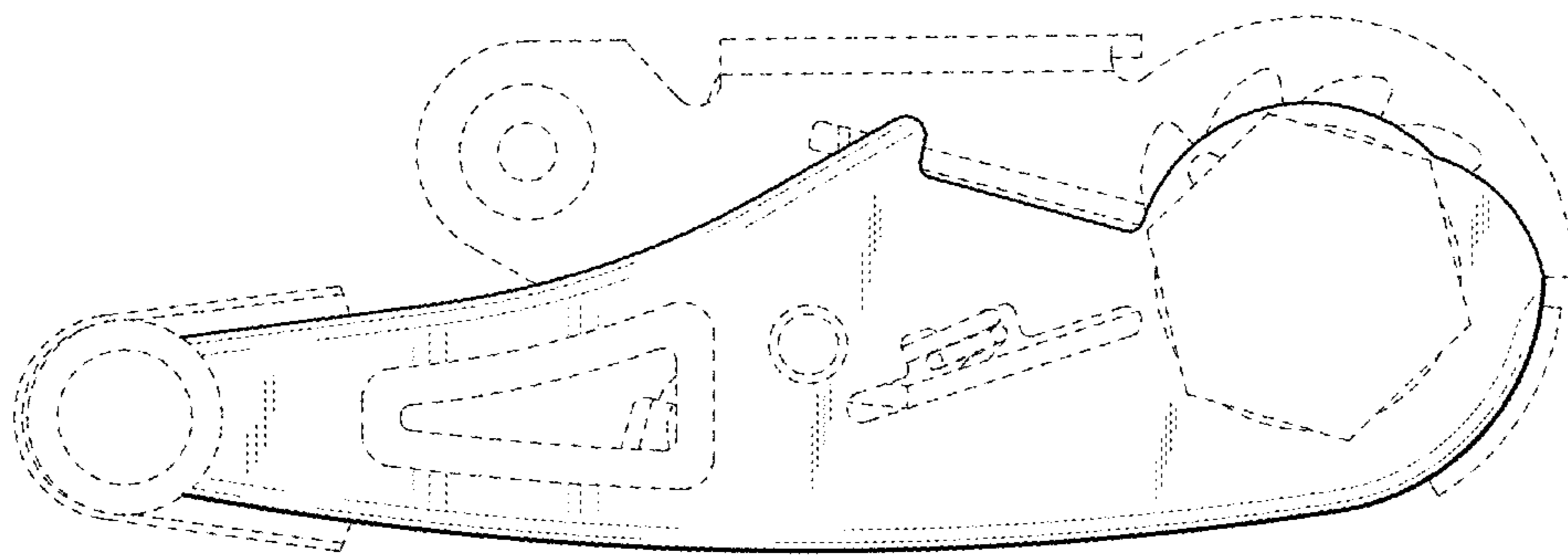

FIG. 7