



US00D819941S

(12) **United States Design Patent**
Kirkwood

(10) **Patent No.:** **US D819,941 S**

(45) **Date of Patent:** **** Jun. 12, 2018**

(54) **BOOT**

(71) Applicant: **Nicholas Kirkwood Limited**, London
(GB)

(72) Inventor: **Nicholas Kirkwood**, London (GB)

(73) Assignee: **NICHOLAS KIRKWOOD LIMITED**,
London (GB)

(**) Term: **15 Years**

(21) Appl. No.: **29/578,143**

(22) Filed: **Sep. 19, 2016**

(51) **LOC (11) Cl.** **02-04**

(52) **U.S. Cl.**
USPC **D2/939**

(58) **Field of Classification Search**
USPC D2/923-942, 946, 965, 969, 971; 36/1,
36/83, 8.1-8.3, 9 R, 45-58, 104, 108,
36/76 R
CPC A43B 21/00; A43B 21/02; A43B 21/06;
A43B 9/14; A43B 1/0045; A43B 13/10;
A43B 13/12; A43B 23/06; A43B 23/07;
A43B 1/0036; A43B 5/12
See application file for complete search history.

(56) **References Cited**

U.S. PATENT DOCUMENTS

D11,152 S *	4/1879	Jones	D2/965
D64,228 S *	3/1924	Smolen	D2/939
D95,767 S *	5/1935	Marks	36/34 R
D113,018 S *	1/1939	Schwartz	D2/965
D131,934 S *	4/1942	Elmore	D2/939
D525,019 S *	7/2006	Kelsey	D2/971

D564,202 S *	3/2008	Choi	D2/970
D609,447 S *	2/2010	Choi	D2/971
D636,982 S *	5/2011	Casadei	D2/964
D638,211 S *	5/2011	Casadei	D2/964
D657,942 S *	4/2012	Wolff	D2/910
D675,417 S *	2/2013	Cheifetz	D2/965
D679,491 S *	4/2013	Issler	D2/971
D718,029 S *	11/2014	Javits, Jr.	D2/965
D730,031 S *	5/2015	Javits, Jr.	D2/946
D740,010 S *	10/2015	Kirkwood	D2/965
D754,959 S *	5/2016	Spring	D2/970
D756,080 S *	5/2016	Slimane	D2/910
D765,955 S *	9/2016	McClaskie	D2/939
D770,738 S *	11/2016	Choi	D2/929
D773,157 S *	12/2016	Slimane	D2/925
D802,264 S *	11/2017	Kirkwood	D2/930
D802,265 S *	11/2017	Kirkwood	D2/930

* cited by examiner

Primary Examiner — Dominic V Simone

(74) *Attorney, Agent, or Firm* — Raymond R. Ferrera;
Adams and Reese LLP

(57) **CLAIM**

The ornamental design for a boot, as shown and described.

DESCRIPTION

FIG. 1 is a perspective view showing the boot;

FIG. 2 is a front view thereof;

FIG. 3 is a rear view thereof;

FIG. 4 is a left side view thereof;

FIG. 5 is a right side view thereof;

FIG. 6 is a top view thereof; and,

FIG. 7 is a bottom view thereof.

The appearance of any portion of the boot between the break lines forms no part of the claimed design.

1 Claim, 6 Drawing Sheets

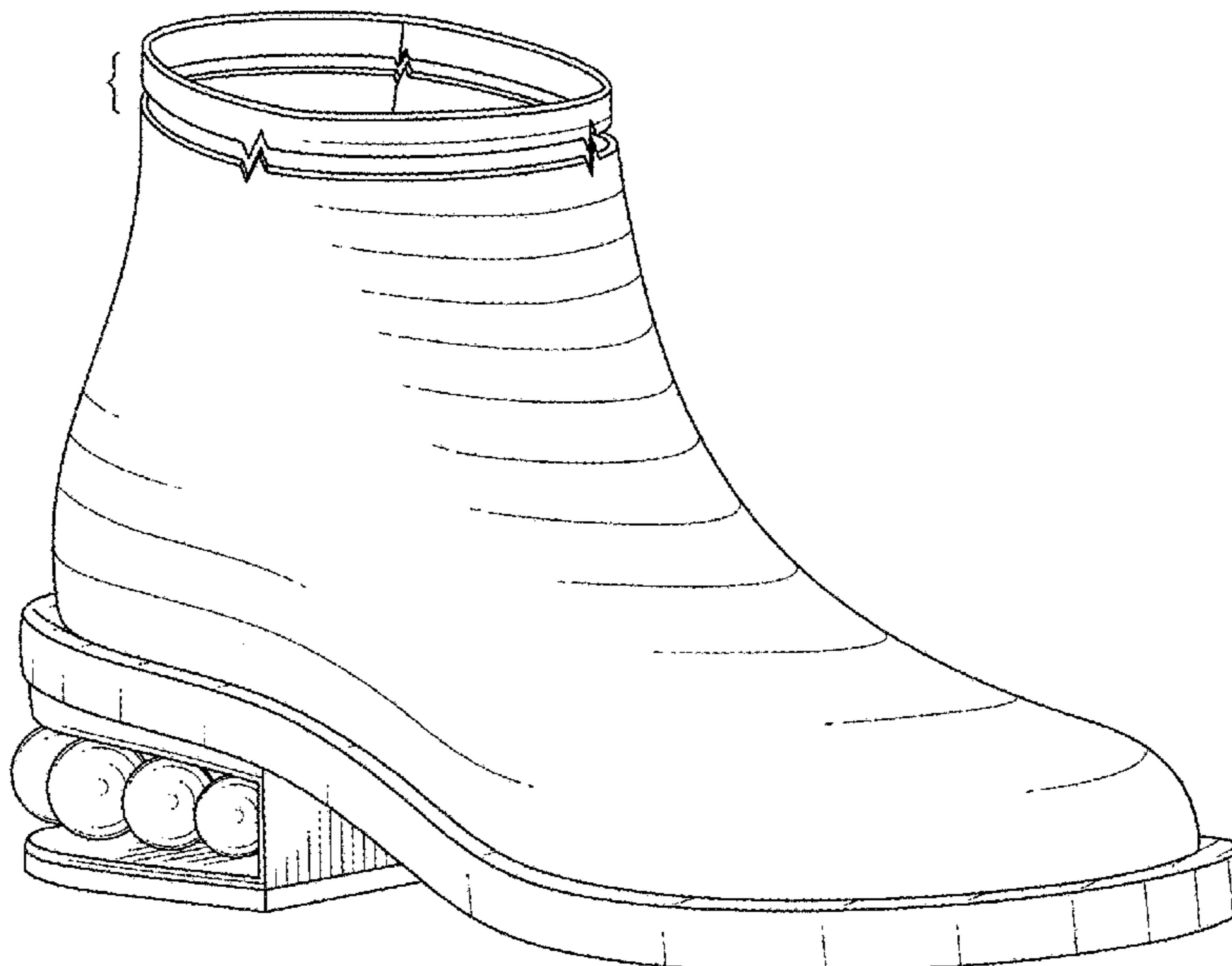

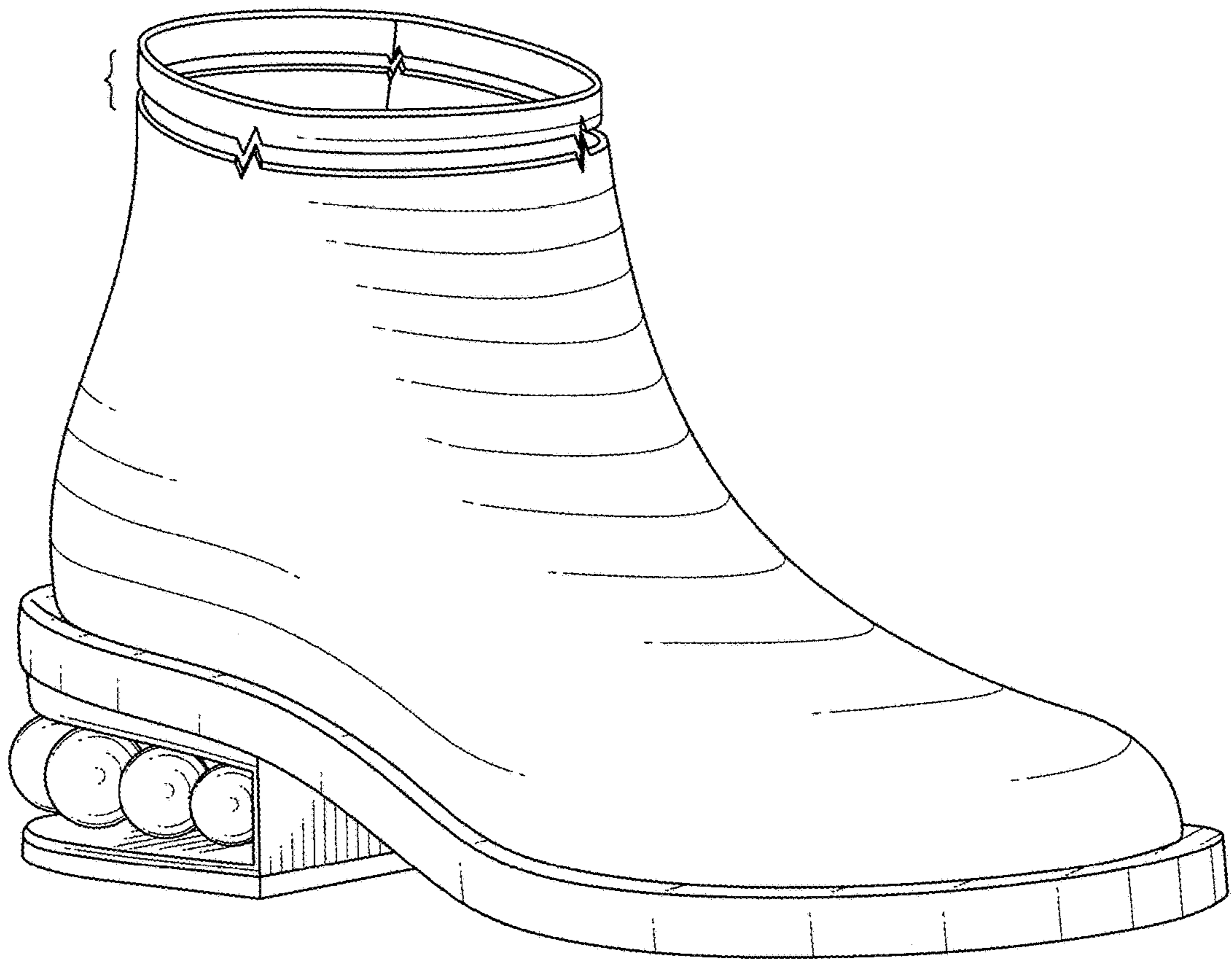

FIG. 1

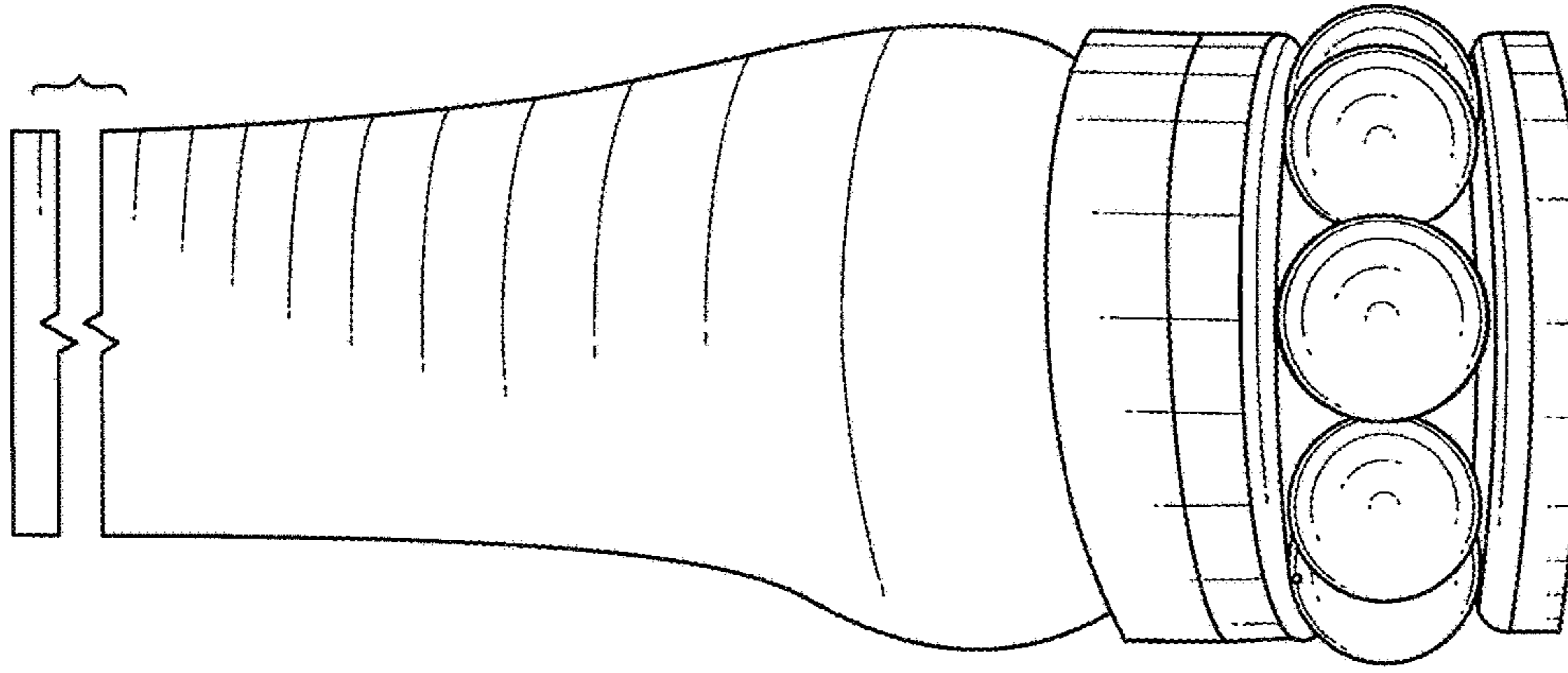

FIG. 3

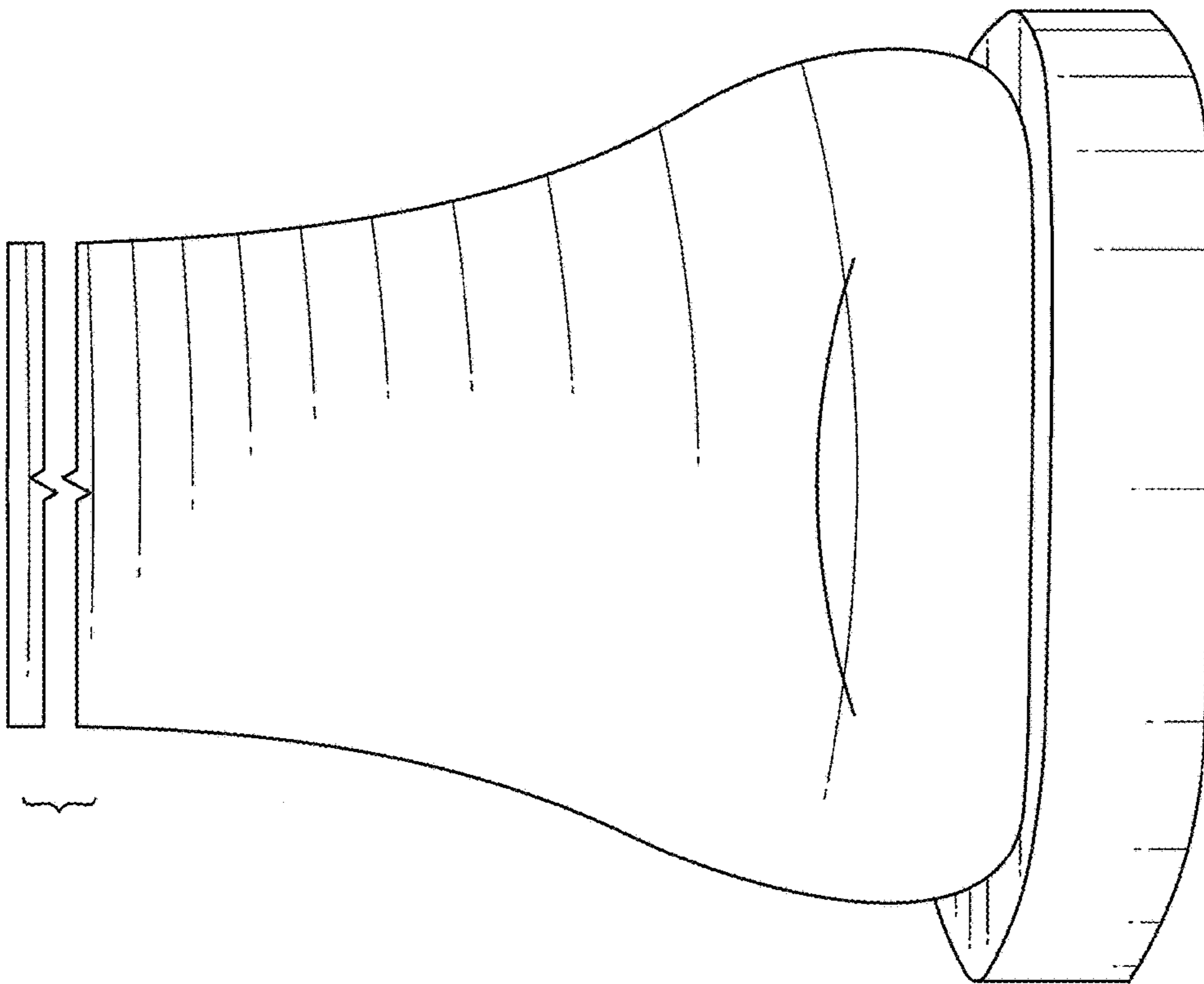

FIG. 2

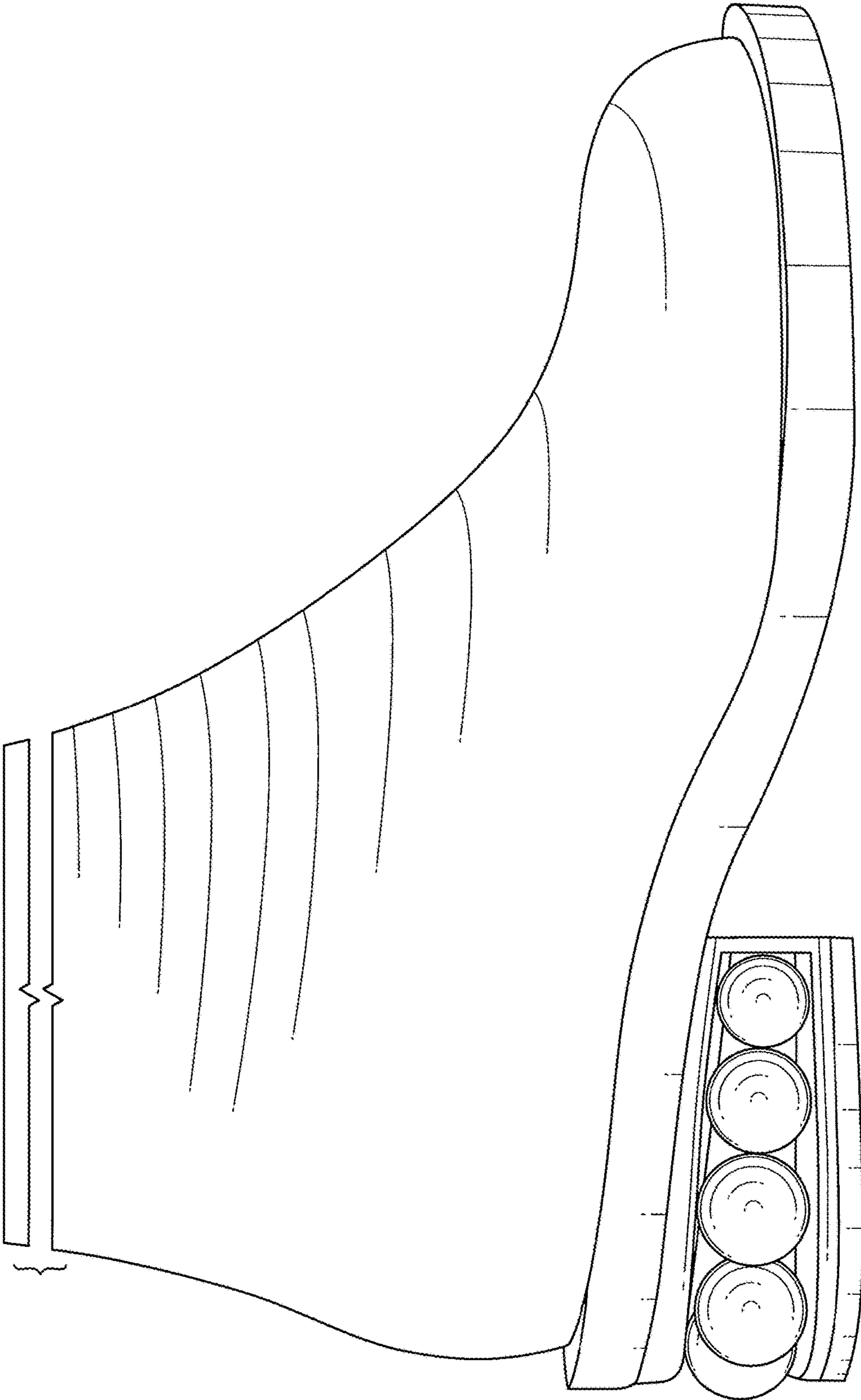

FIG. 4

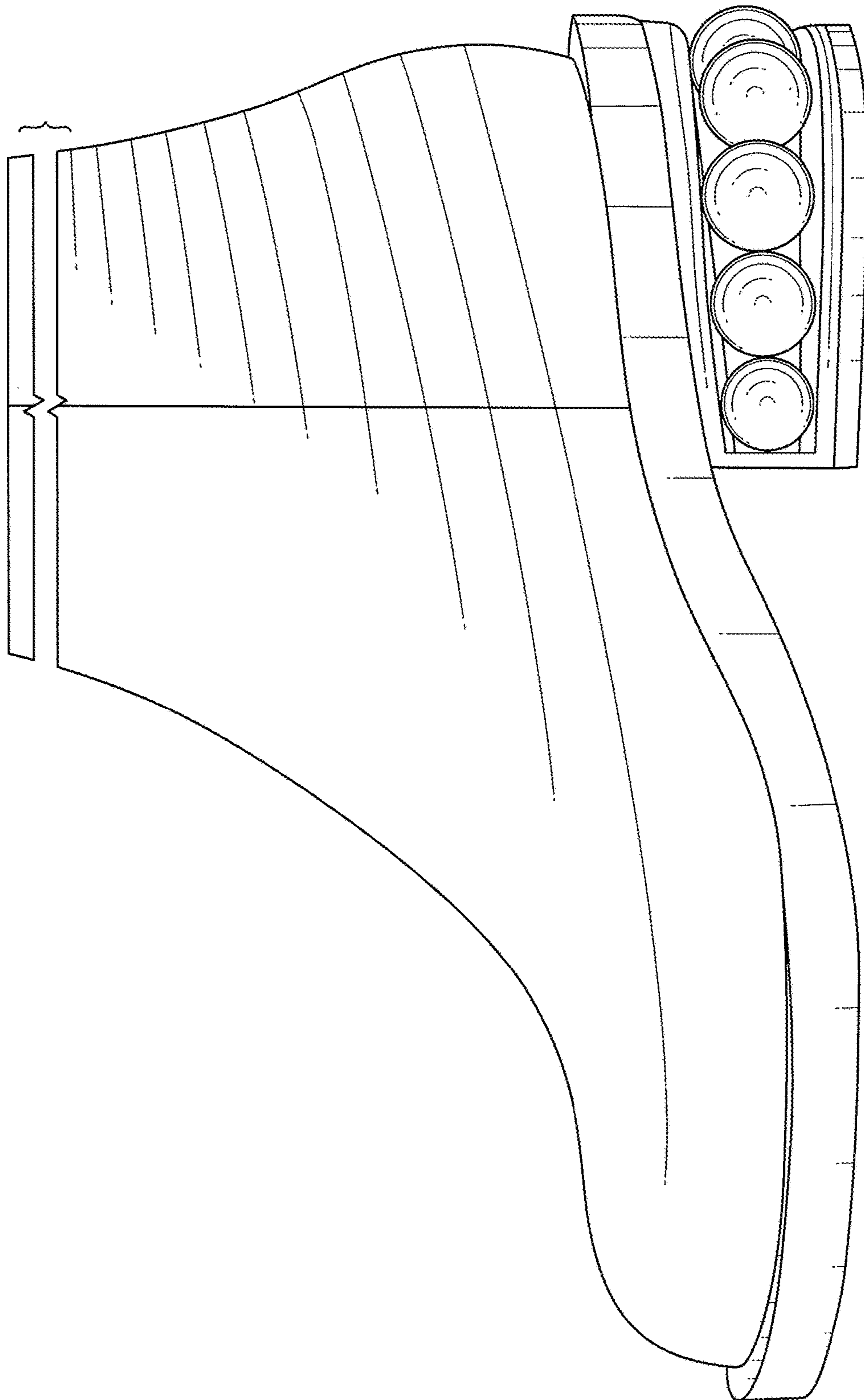

FIG. 5

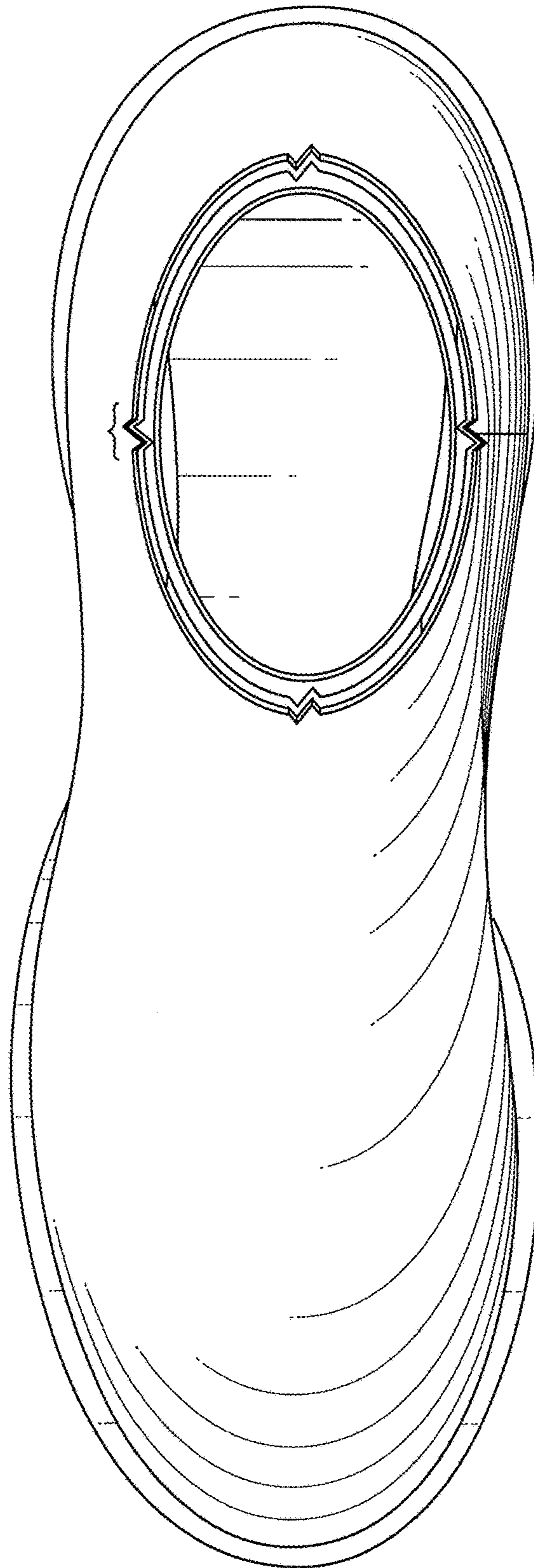

FIG. 6

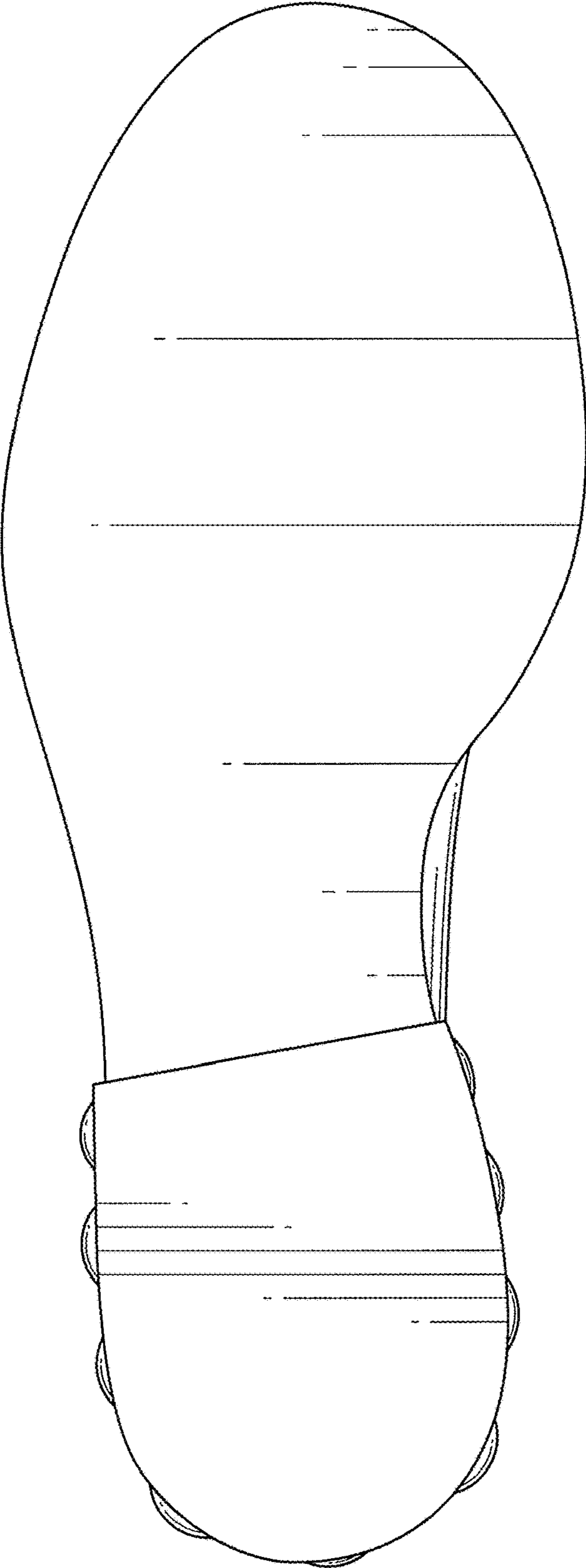

FIG. 7