



US00D819931S

(12) **United States Design Patent**
Nordin, Jr.

(10) **Patent No.:** **US D819,931 S**
(45) **Date of Patent:** **** Jun. 12, 2018**

- (54) **SHIRT**
- (71) Applicant: **Buddhaweare, LLC**, Troy, VA (US)
- (72) Inventor: **Richard G. Nordin, Jr.**, Troy, VA (US)
- (73) Assignee: **Buddhaweare, LLC**, Troy, VA (US)
- (**) Term: **15 Years**
- (21) Appl. No.: **29/549,404**
- (22) Filed: **Dec. 22, 2015**
- (51) **LOC (11) Cl.** **02-02**
- (52) **U.S. Cl.**
USPC **D2/840; D2/847; D2/849**
- (58) **Field of Classification Search**
USPC D2/840, 852, 853, 849, 700, 701, 702,
D2/703, 704, 705, 717, 720, 739-748,
D2/749-751, 756, 841, 842, 847, 848,
D2/850; 2/90, 105, 106, 108, 113, 114,
2/115
CPC A41D 2200/00; A41D 1/00; A41D 3/00;
A41D 2400/00; A41D 7/00; A41D 1/04;
A41D 2400/38; A41D 13/0015; A41C
1/00; A41C 3/00; A41B 1/00; A41B 3/00
See application file for complete search history.

- 3,107,357 A * 10/1963 Lesavoy A41B 3/00
2/116
- 5,005,217 A 4/1991 Bern et al.
- D382,093 S * 8/1997 Winfree D2/705
- D395,539 S * 6/1998 DiPietro D2/840
- D421,329 S * 3/2000 Adams D2/828
- D435,329 S * 12/2000 Stewart D2/840
- D489,878 S * 5/2004 Slimane D2/840
- 7,591,706 B2 * 9/2009 Barbour A41C 3/0057
2/106
- D625,899 S * 10/2010 Reis D2/717
- D629,588 S * 12/2010 Scott-Curran D2/717
- D635,334 S * 4/2011 Eckman D2/847
- D635,335 S * 4/2011 Eckman D2/849
- D658,349 S * 5/2012 Glennie D2/602
- D683,525 S * 6/2013 Iamartino D2/840

(Continued)

Primary Examiner — John Windmuller
Assistant Examiner — Benjamin M Weeks
(74) *Attorney, Agent, or Firm* — Maier & Maier, PLLC

(57) **CLAIM**

I claim the ornamental design for a shirt, as shown and described.

DESCRIPTION

FIG. 1 is a front elevational view of a shirt in a state of use in which it is supported in the shape of a human male torso; FIG. 2 is a rear elevational view of the shirt in the state of use in which it is supported in the shape of a human male torso; FIG. 3 is a right side elevational view of the shirt in the state of use in which it is supported in the shape of a human male torso; and, FIG. 4 is a left side elevational view of the shirt in the state of use in which it is supported in the shape of a human male torso. The broken lines and unshaded areas within illustrate portions of the shirt that form no part of the claimed design.

(56) **References Cited**

U.S. PATENT DOCUMENTS

- 424,344 A 10/1889 Orr
- 644,746 A 11/1899 Bigger et al.
- 1,354,352 A 4/1919 Walter
- 1,404,305 A * 1/1922 Lang A41D 27/18
2/90
- D96,404 S * 7/1935 McGrail D2/750
- D98,566 S * 2/1936 Helfgott D2/750
- 2,418,774 A 11/1944 Katz
- 2,886,822 A 12/1957 Matthews

1 Claim, 4 Drawing Sheets

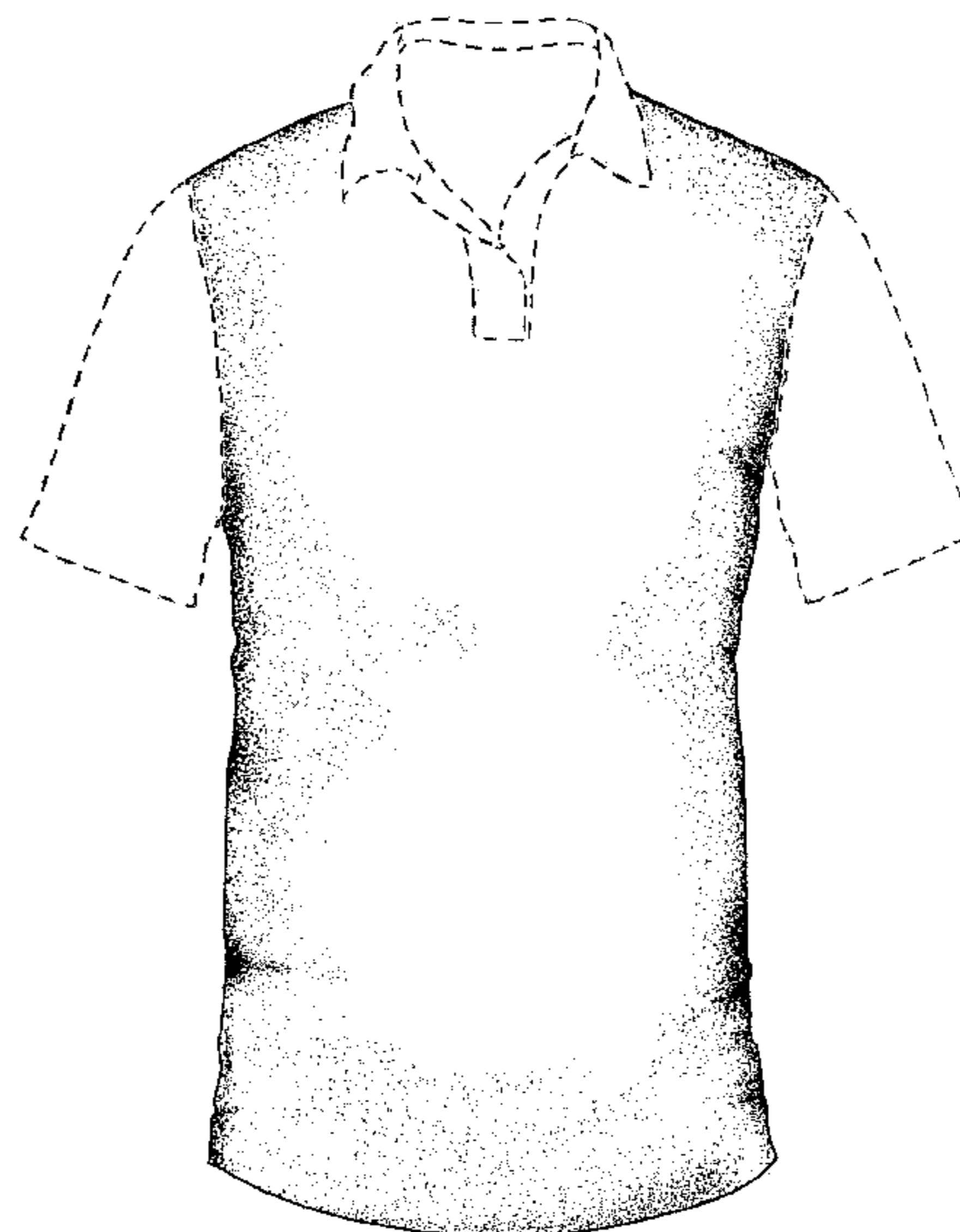

(56)

References Cited

U.S. PATENT DOCUMENTS

D696,488 S	*	12/2013	Kenney	D2/840
D709,269 S	*	7/2014	Kenney	D2/717
D713,130 S	*	9/2014	Boyle	D2/849
D720,919 S	*	1/2015	Swanson	D2/840
D755,479 S	*	5/2016	Darmour	D2/849
D756,600 S	*	5/2016	Mamiye	D2/742
D759,351 S	*	6/2016	Hancock	D2/847

* cited by examiner

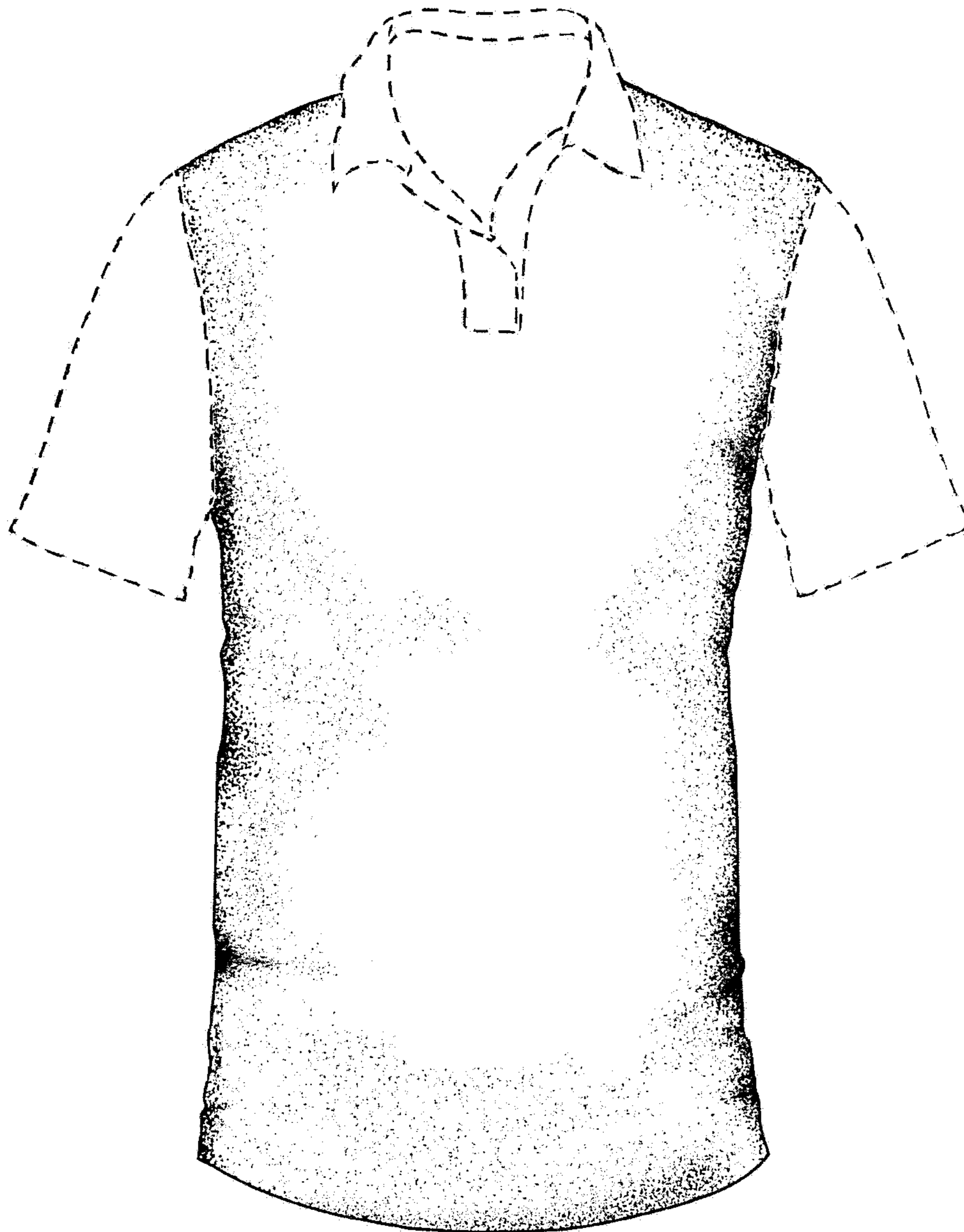

Figure 1

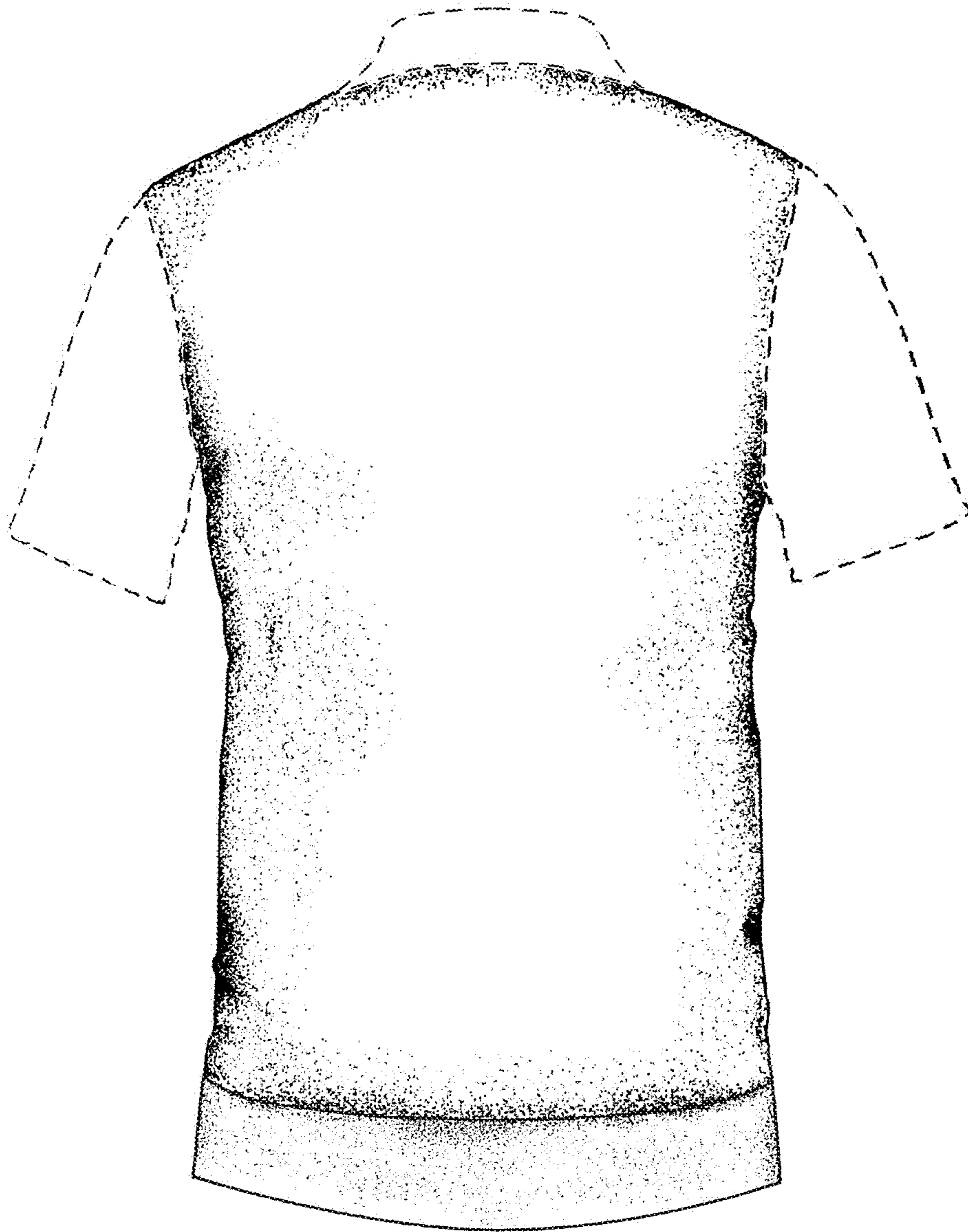

Figure 2

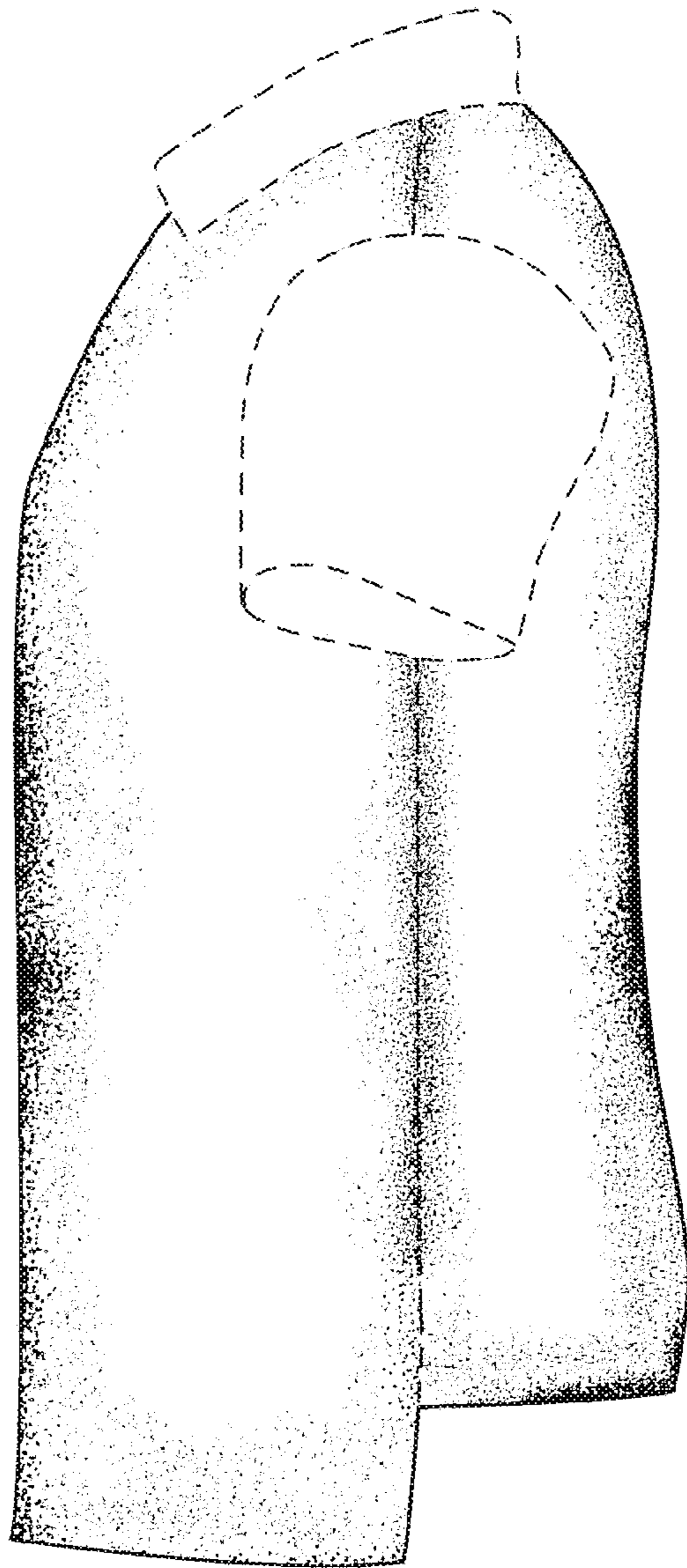

Figure 3

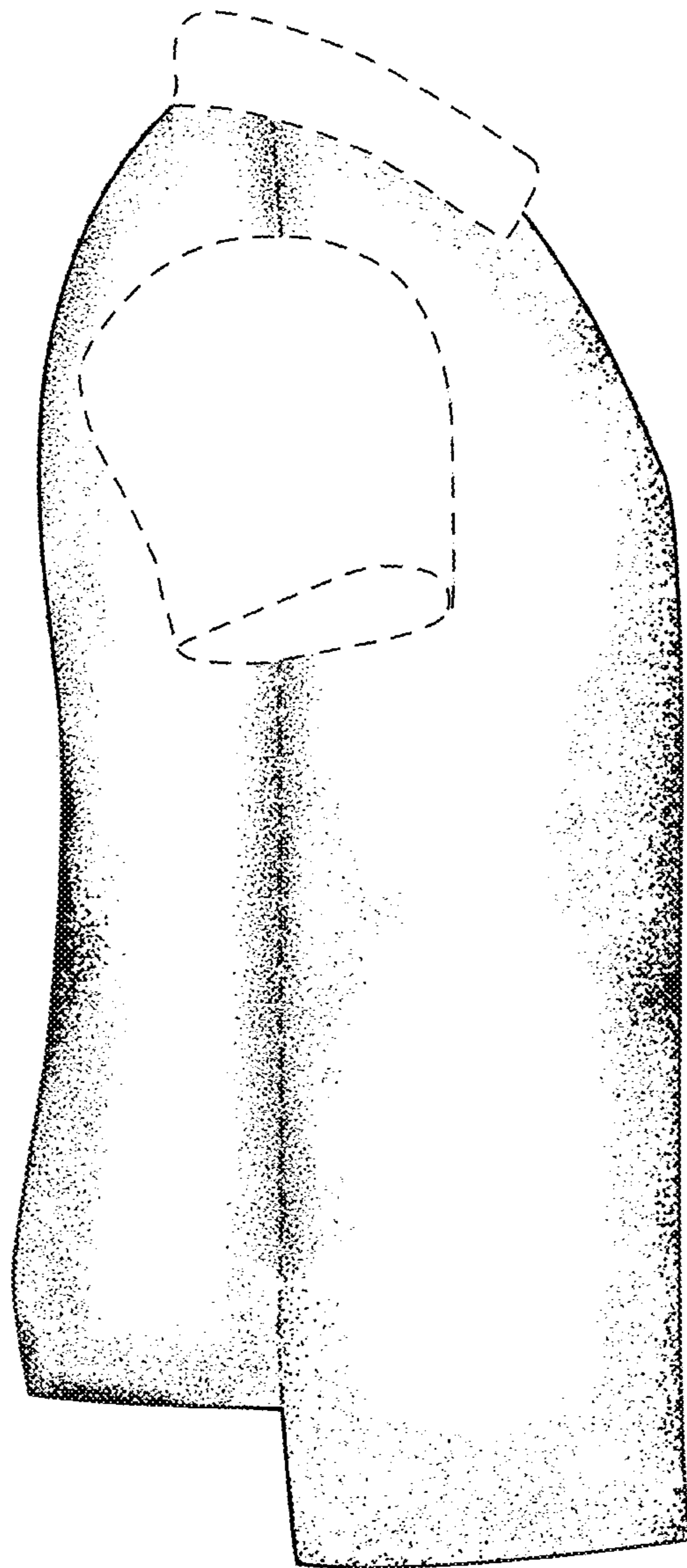

Figure 4