



US00D819920S

(12) **United States Design Patent**  
**Friesen**

(10) **Patent No.:** **US D819,920 S**  
(45) **Date of Patent:** **\*\* Jun. 5, 2018**

- (54) **PORTABLE DRIVE-OVER CONVEYOR**
- (71) Applicant: **FB Industries Inc.**, Winkler (CA)
- (72) Inventor: **Henry Friesen**, Winkler (CA)
- (73) Assignee: **FB Industries Inc.**, Winkler (CA)
- (\*\*) Term: **15 Years**
- (21) Appl. No.: **29/561,415**
- (22) Filed: **Apr. 15, 2016**
- (51) **LOC (11) Cl.** ..... **12-05**
- (52) **U.S. Cl.**  
USPC ..... **D34/28**
- (58) **Field of Classification Search**  
USPC ..... 414/499, 502, 507, 529, 537, 572;  
198/300, 303, 312, 316.1, 339.1, 840,  
198/841; D34/28, 29  
CPC ..... B65G 47/16; B65G 47/58  
See application file for complete search history.

- 2003/0010600 A1\* 1/2003 Speers ..... B65G 41/005  
198/300
- 2007/0089966 A1\* 4/2007 Gausman ..... B65G 47/18  
198/311
- 2016/0052732 A1\* 2/2016 Toews ..... B65G 47/18  
198/302
- 2016/0221761 A1\* 8/2016 Walder ..... B65G 17/126

\* cited by examiner

*Primary Examiner* — Cynthia Ramirez  
*Assistant Examiner* — Michael A Maharajh  
(74) *Attorney, Agent, or Firm* — Ryan W. Dupuis; Ade & Company Inc.; Kyle R. Satterthwaite

(57) **CLAIM**

The ornamental design for a portable drive-over conveyor, as shown and described.

**DESCRIPTION**

FIG. 1 is a front isometric view of the portable drive-over conveyor showing my new design.  
FIG. 2 is a front elevational view shown at a larger scale thereof.  
FIG. 3 is a rear elevational view shown at a larger scale thereof.  
FIG. 4 is a left side elevational view thereof.  
FIG. 5 is a right side elevational view thereof.  
FIG. 6 is a top plan view thereof; and,  
FIG. 7 is a bottom plan view thereof.  
The portions of the portable drive-over conveyor shown in broken line form no part of the claimed design.

(56) **References Cited**

U.S. PATENT DOCUMENTS

- 3,993,207 A \* 11/1976 Jones ..... B60P 1/025  
D34/28
- D283,266 S \* 4/1986 Brandt ..... D34/29
- 4,629,390 A \* 12/1986 Burke ..... B60P 1/38  
15/256.5
- D321,269 S \* 10/1991 Skaugen ..... D34/28
- 8,408,377 B2 \* 4/2013 Werlinger ..... B65G 21/14  
198/312
- 9,663,303 B2 \* 5/2017 Waldner ..... B65G 41/002

**1 Claim, 7 Drawing Sheets**

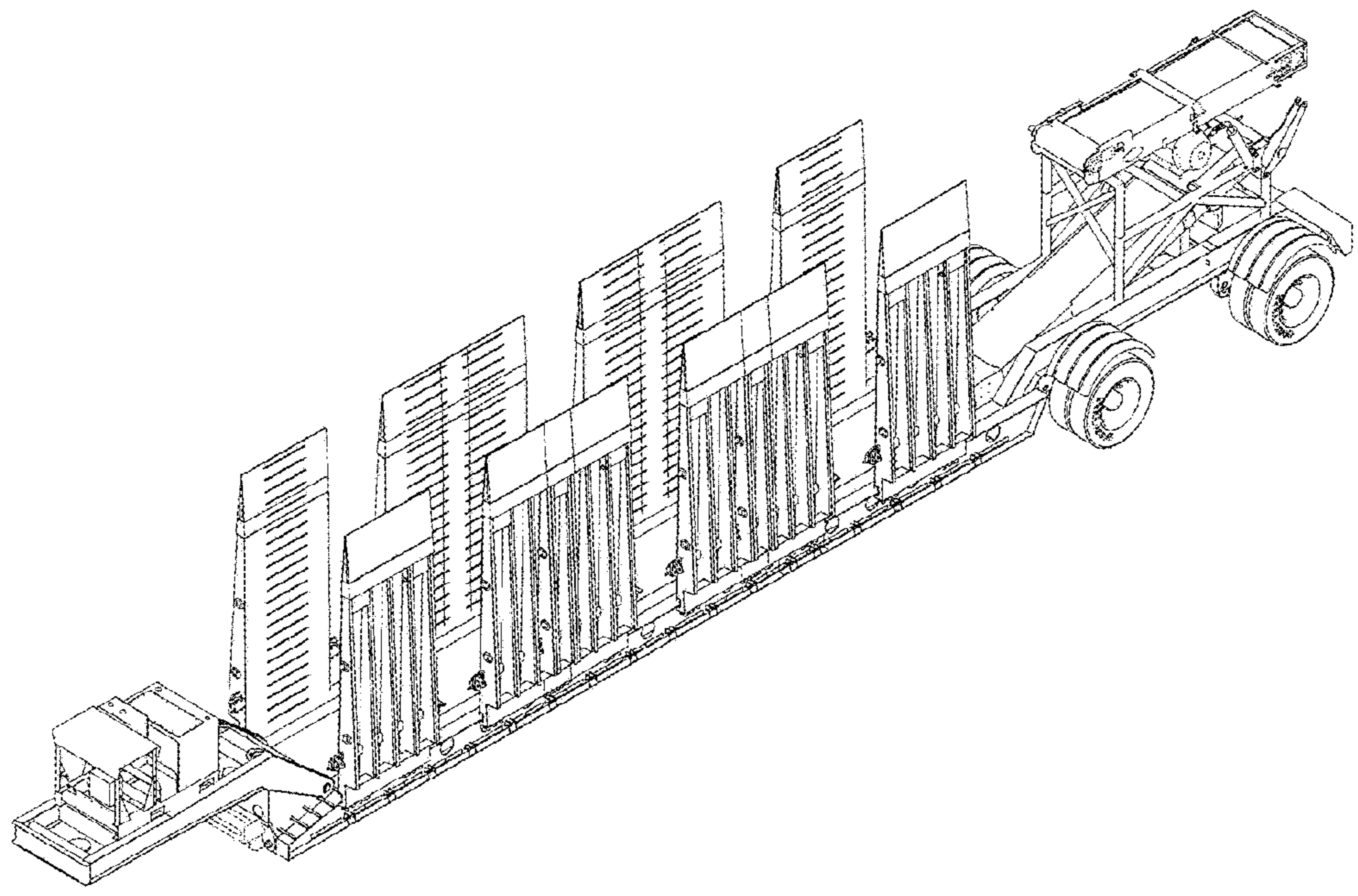

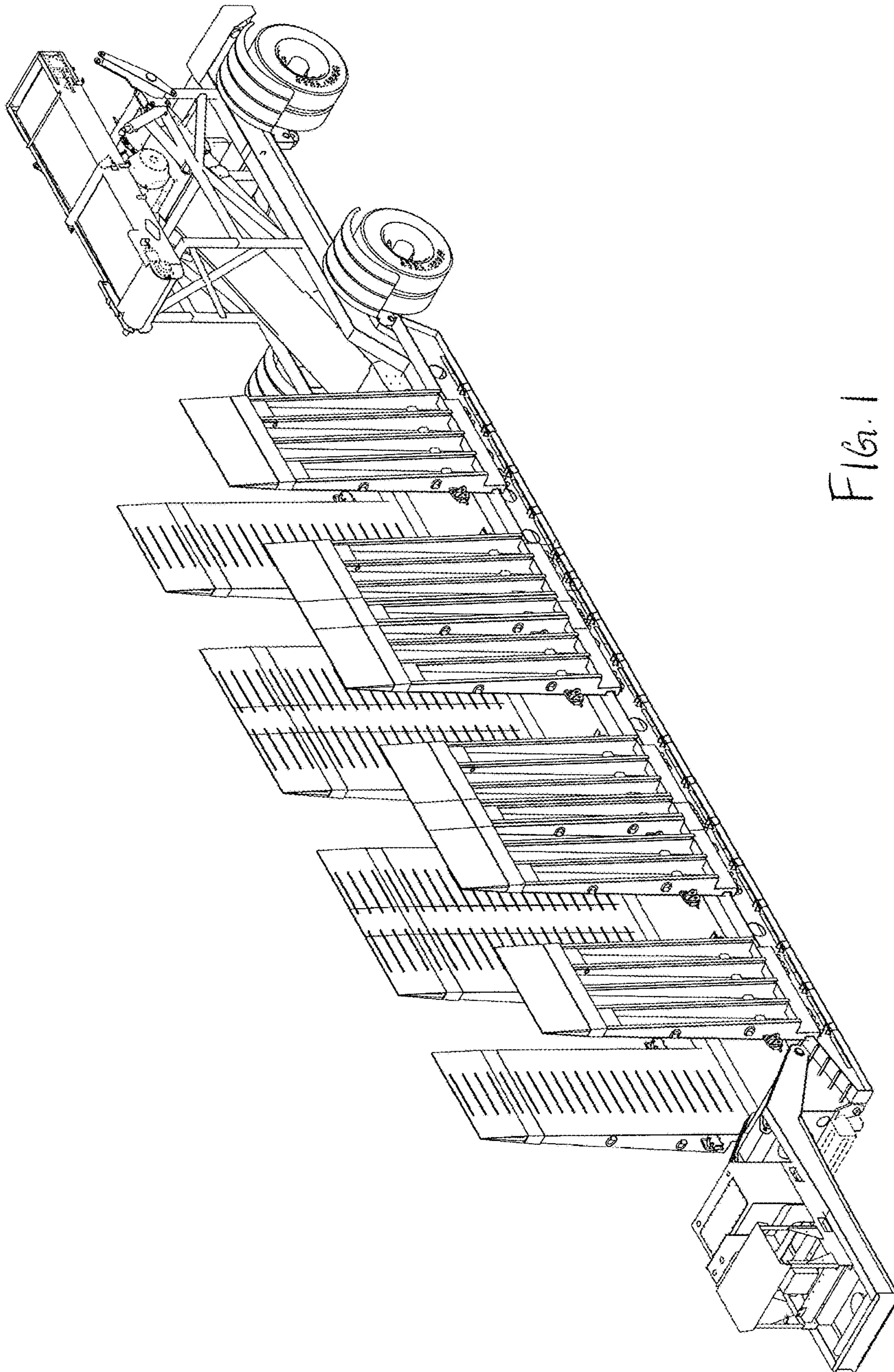

Fig. 1

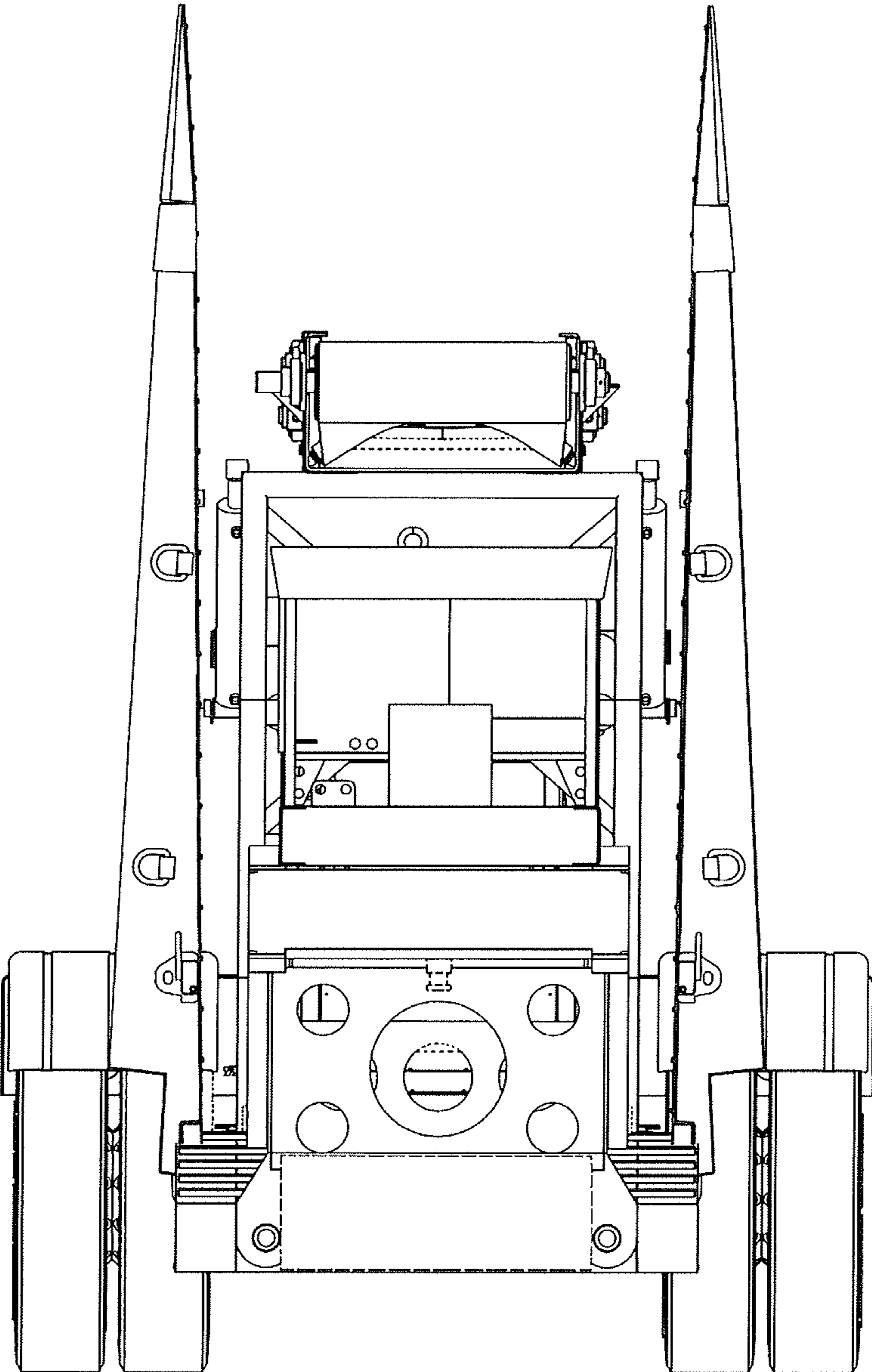

FIG. 2

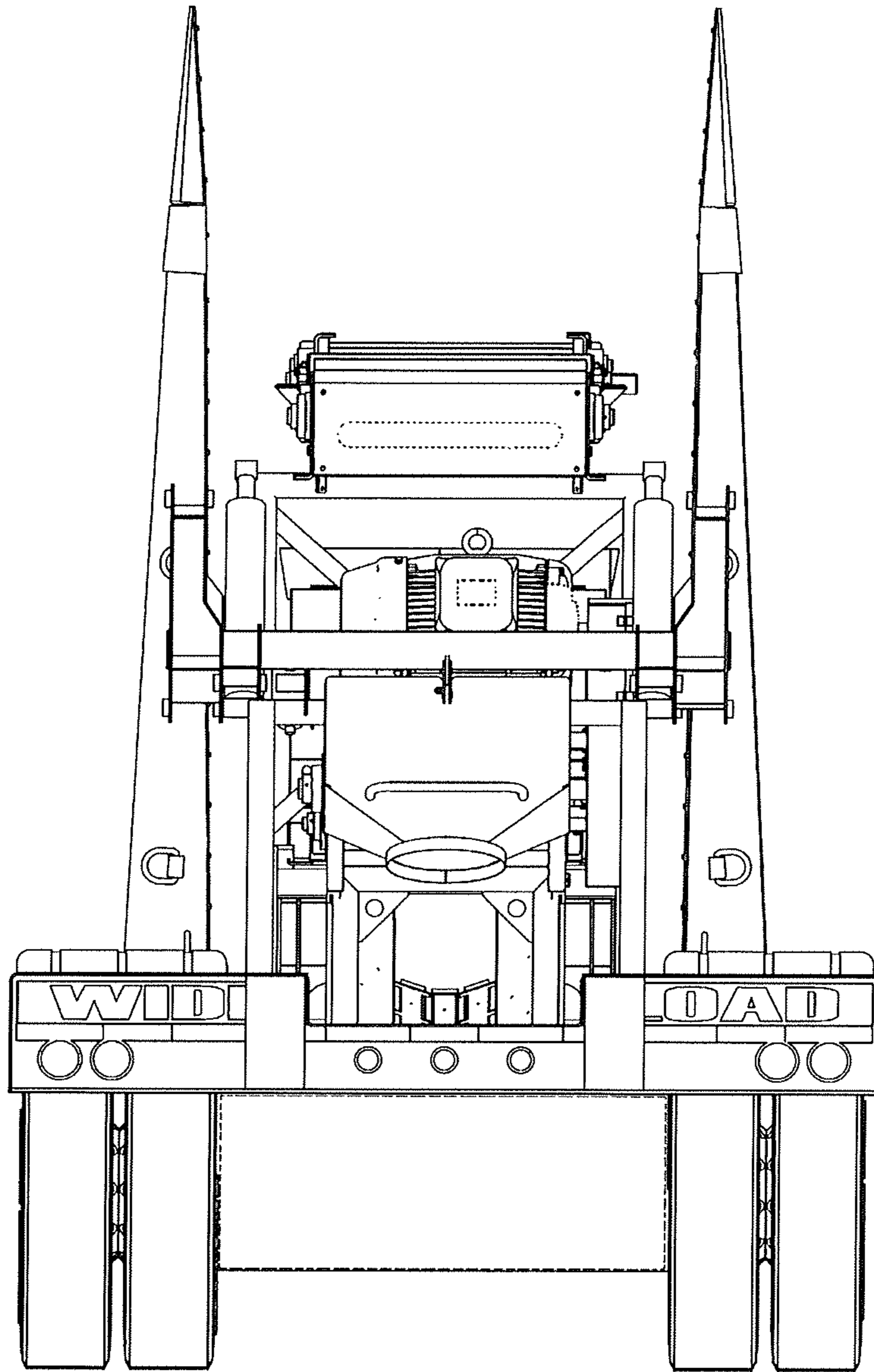

FIG. 3

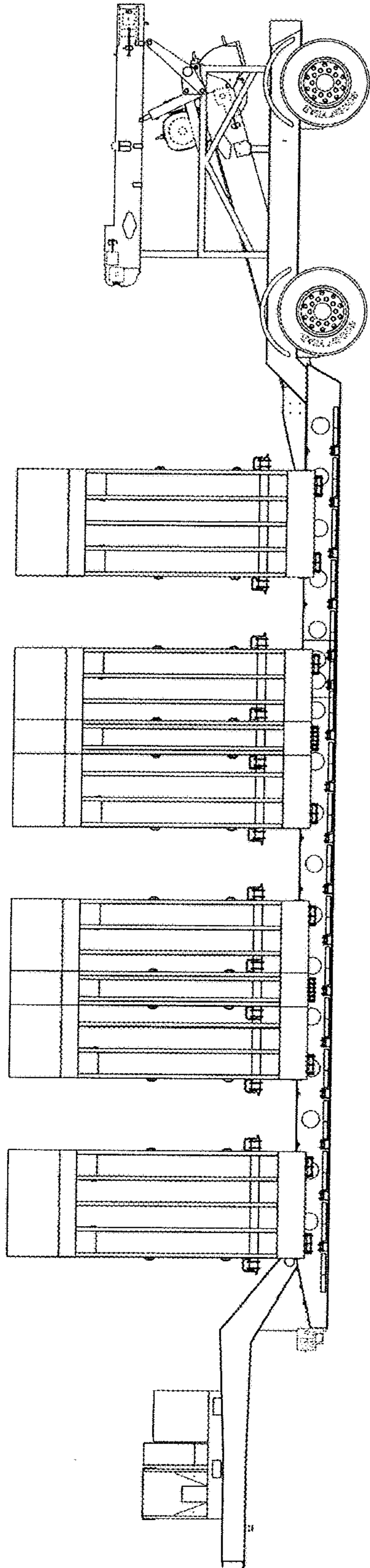

FIG. 4

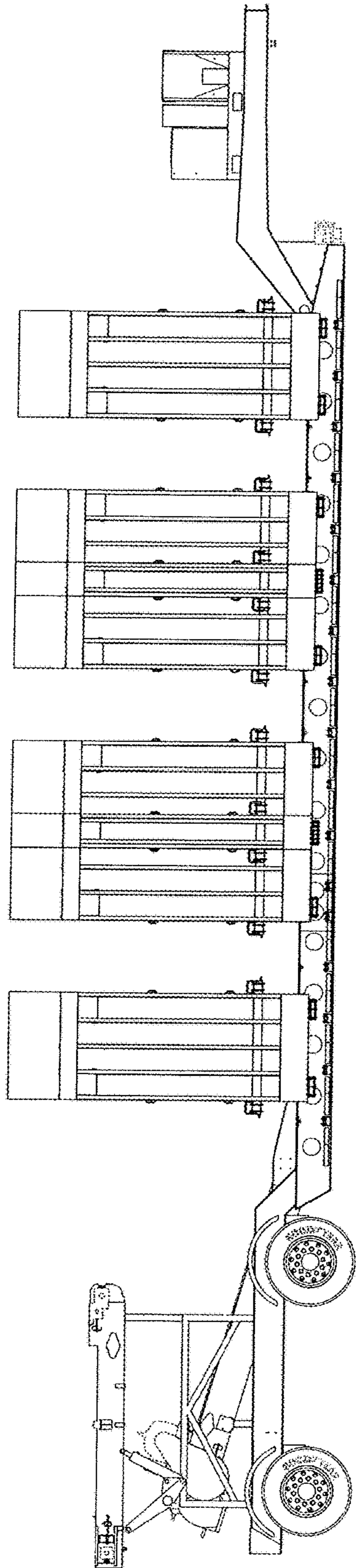

FIG. 5

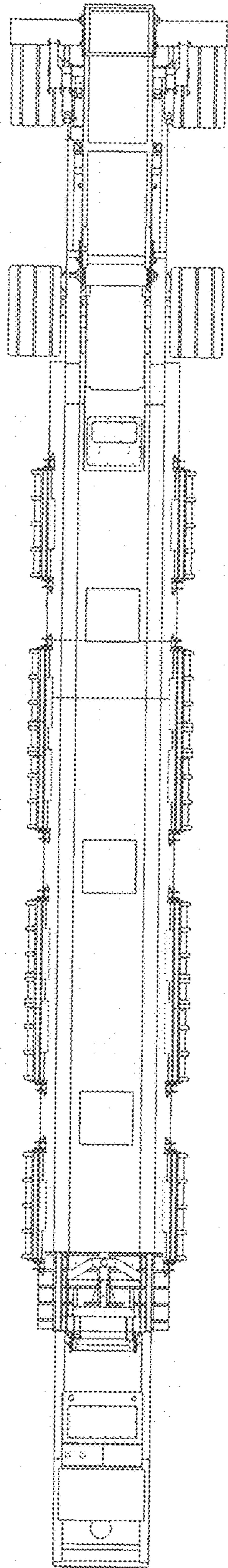

Fig. 6

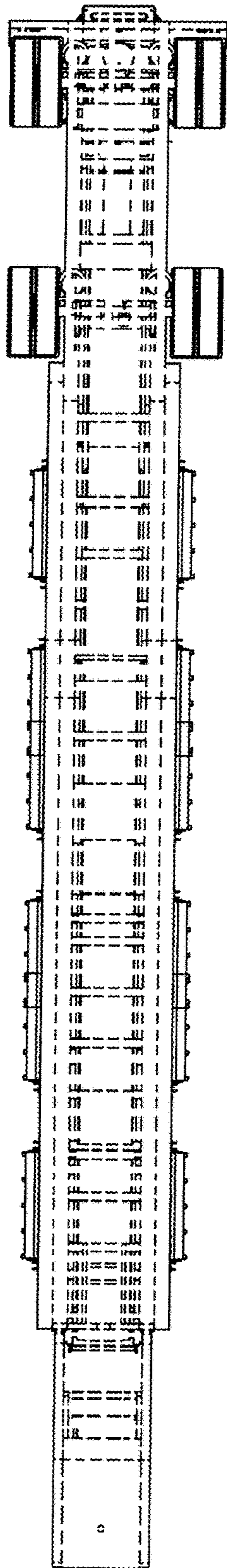

FIG. 7