



US00D819781S

(12) **United States Design Patent**  
**Schoenherr et al.**

(10) **Patent No.:** **US D819,781 S**  
(45) **Date of Patent:** **\*\* Jun. 5, 2018**

(54) **SHOWERHEAD**  
(71) Applicant: **HANSGROHE SE**, Schiltach (DE)  
(72) Inventors: **Tom Schoenherr**, Stuttgart (DE);  
**Matthias Oesterle**, Winterbach (DE)

D713,493 S \* 9/2014 Flowers ..... D23/213  
D757,894 S \* 5/2016 Schoenherr ..... D23/213  
D758,532 S \* 6/2016 Schoenherr ..... D23/213  
D765,818 S \* 9/2016 Schoenherr ..... E03C 1/06  
D23/213  
D765,819 S \* 9/2016 Schoenherr ..... D23/213  
D767,717 S \* 9/2016 Flowers ..... D23/213

(73) Assignee: **Hansgrohe SE**, Schiltach (DE)

\* cited by examiner

(\*\*) Term: **15 Years**

*Primary Examiner* — Robin V Webster

(21) Appl. No.: **29/603,813**

(74) *Attorney, Agent, or Firm* — Lora J. Graentzdoerffer

(22) Filed: **May 12, 2017**

(30) **Foreign Application Priority Data**

Nov. 30, 2016 (EM) ..... 003492636-0005

(51) **LOC (11) Cl.** ..... **23-01**

(52) **U.S. Cl.**  
USPC ..... **D23/213**

(58) **Field of Classification Search**  
USPC ..... D23/213, 229, 230; 239/556, 566, 548,  
239/282

CPC .. B05B 1/18; B05B 1/14; B05B 1/185; B05B  
3/0486; E03C 1/06

See application file for complete search history.

(56) **References Cited**

**U.S. PATENT DOCUMENTS**

7,765,627 B2 \* 8/2010 Pan ..... E03C 1/06  
4/615  
D626,623 S \* 11/2010 Gessi ..... D23/213

(57) **CLAIM**

The ornamental design for a showerhead, as shown and described.

**DESCRIPTION**

FIG. 1 is a perspective view of a showerhead showing my design;  
FIG. 2 is a front elevation view;  
FIG. 3 is a side elevation view;  
FIG. 4 is a top plan view; and,  
FIG. 5 is a bottom plan view.  
The broken lines indicate portions of the showerhead that form no part of the claimed design.

**1 Claim, 5 Drawing Sheets**

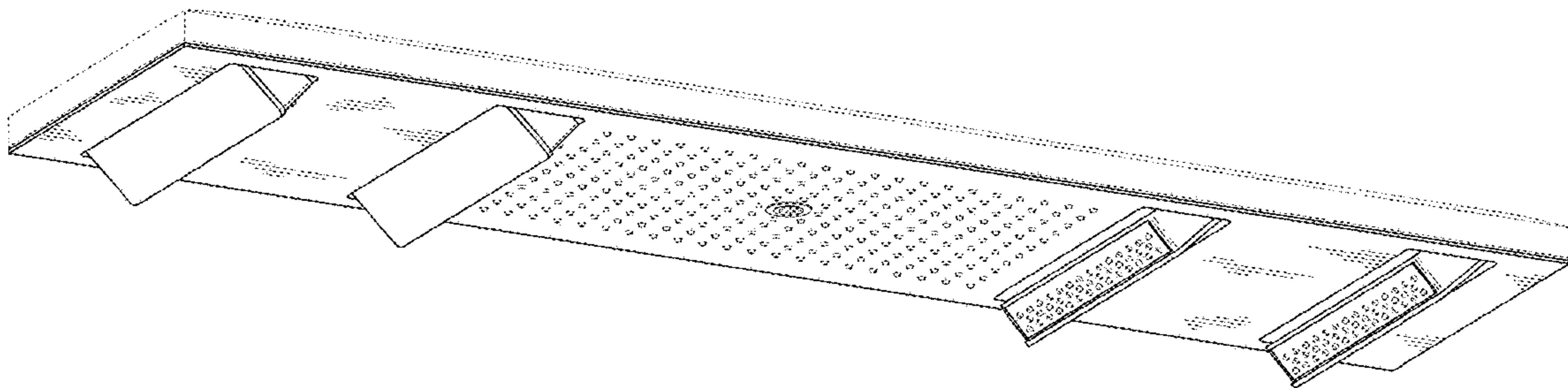

FIG. 1

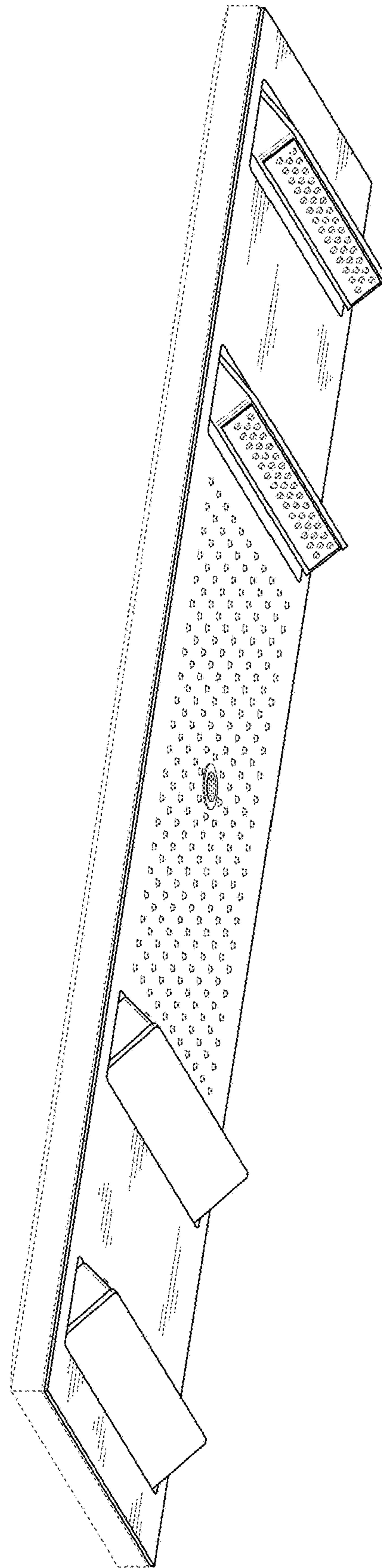

FIG. 2

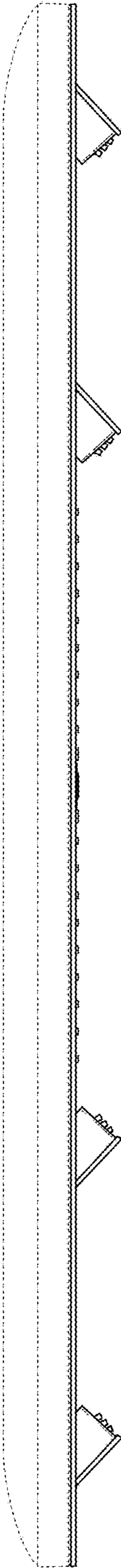

FIG. 3

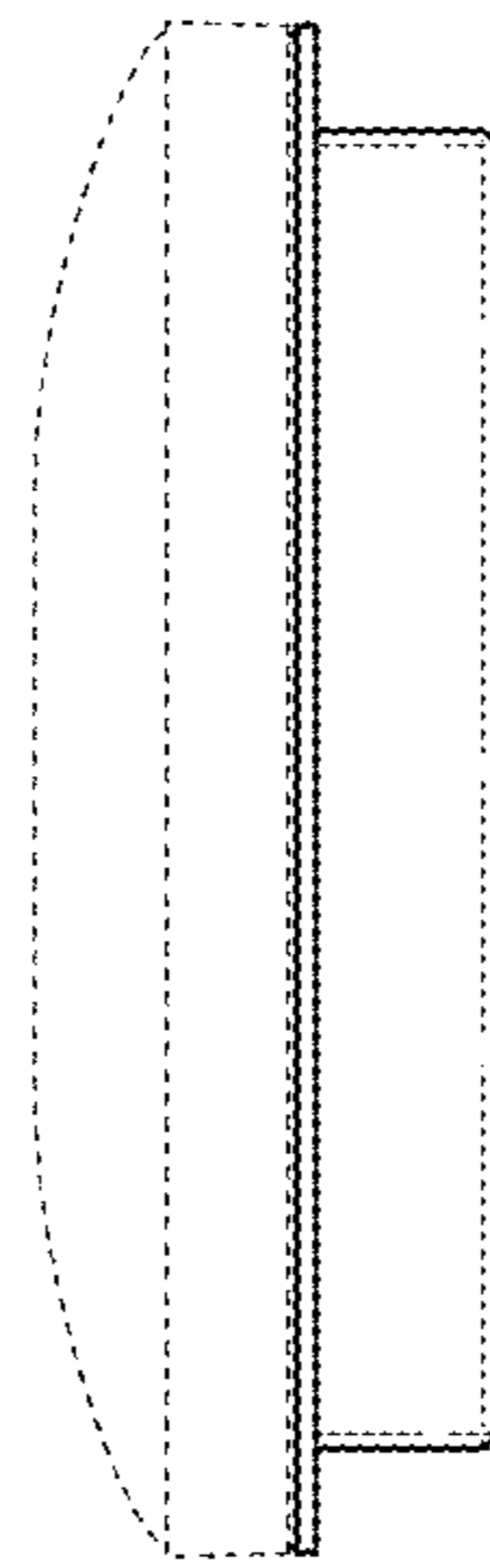

FIG. 4

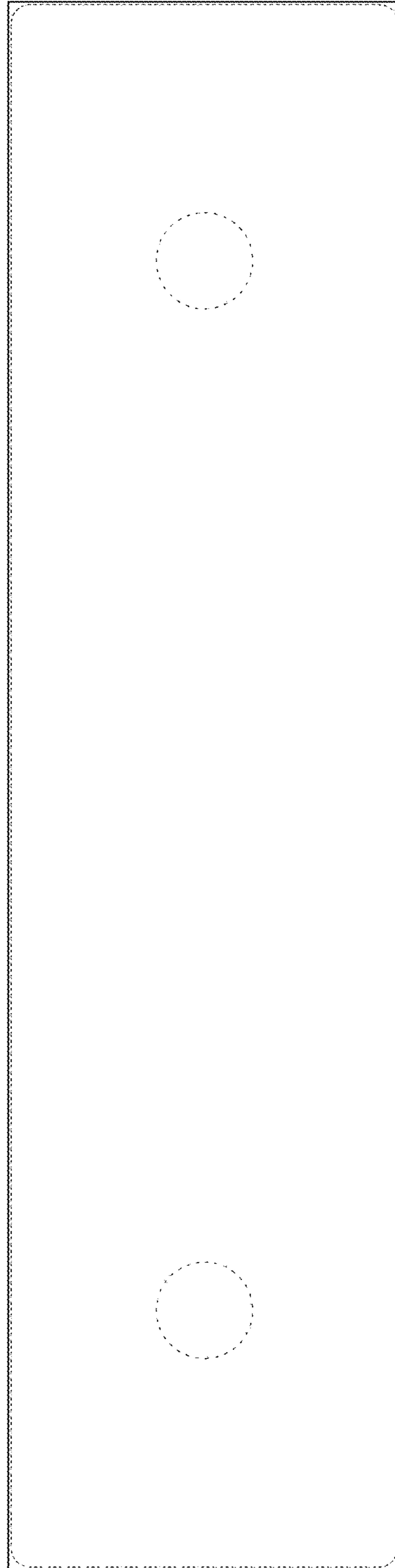

FIG. 5

