

US00D819663S

(12) **United States Design Patent** (10) **Patent No.:** **US D819,663 S**
Sharp et al. (45) **Date of Patent:** **** Jun. 5, 2018**

(54) **DISPLAY SCREEN WITH GRAPHICAL USER INTERFACE**

(71) Applicant: **Gamblit Gaming, LLC**, Glendale, CA (US)

(72) Inventors: **Milton Sharp**, Los Angeles, CA (US);
Brian Erice, Valley Village, CA (US);
Zachary Foley, Los Angeles, CA (US);
Edvard Toth, Santa Monica, CA (US)

(73) Assignee: **Gamblit Gaming, LLC**, Glendale, CA (US)

(**) Term: **15 Years**

(21) Appl. No.: **29/602,968**

(22) Filed: **May 5, 2017**

Related U.S. Application Data

(63) Continuation of application No. 29/579,432, filed on Sep. 29, 2016, which is a continuation of application No. 29/544,226, filed on Oct. 30, 2015, now Pat. No. Des. 780,773.

(51) **LOC (11) Cl.** **14-04**

(52) **U.S. Cl.**
USPC **D14/485**

(58) **Field of Classification Search**
USPC D14/485-495
CPC . G06F 3/0482; G06F 3/04842; G06F 3/04817
See application file for complete search history.

(56) **References Cited**

U.S. PATENT DOCUMENTS

D547,321 S 7/2007 Viegars
D649,974 S 12/2011 Liu
D653,672 S 2/2012 Friedlander

D683,748 S 6/2013 Chutani
D688,679 S 8/2013 Osborne
D689,087 S 9/2013 Fymat
D704,204 S 5/2014 Rydenhag
D712,926 S * 9/2014 Meegan D14/489
D732,554 S * 6/2015 Tomita D14/486
D735,225 S 7/2015 Palestrant
D736,226 S 8/2015 Jeong
D740,310 S 10/2015 Drozd
D740,311 S * 10/2015 Drozd D14/486
D742,402 S 11/2015 Yoo
D742,904 S 11/2015 Jones
D742,907 S 11/2015 Lee
D773,531 S * 12/2016 Toth D14/491
D777,194 S * 1/2017 Sellers D14/486
D780,773 S * 3/2017 Sharp D14/485
D781,340 S * 3/2017 Toth D14/488
D788,809 S * 6/2017 Toth D14/487
D791,819 S * 7/2017 Sagawa D14/488
2014/0317559 A1 * 10/2014 Wakefield G06F 3/0481
715/788

* cited by examiner

Primary Examiner — Sheryl Lane

Assistant Examiner — Nicole C Shiflet

(74) *Attorney, Agent, or Firm* — Caitlyn Ross

(57) **CLAIM**

The ornamental design for a display screen with graphical user interface, as shown and described.

DESCRIPTION

FIG. 1 is a front view of a first embodiment of a display screen with graphical user interface, showing our new design; and, FIG. 2 is a front view of a second embodiment thereof. The outer broken lines showing a display screen and the broken lines showing portions of the graphical user interface form no part of the claimed design.

1 Claim, 2 Drawing Sheets

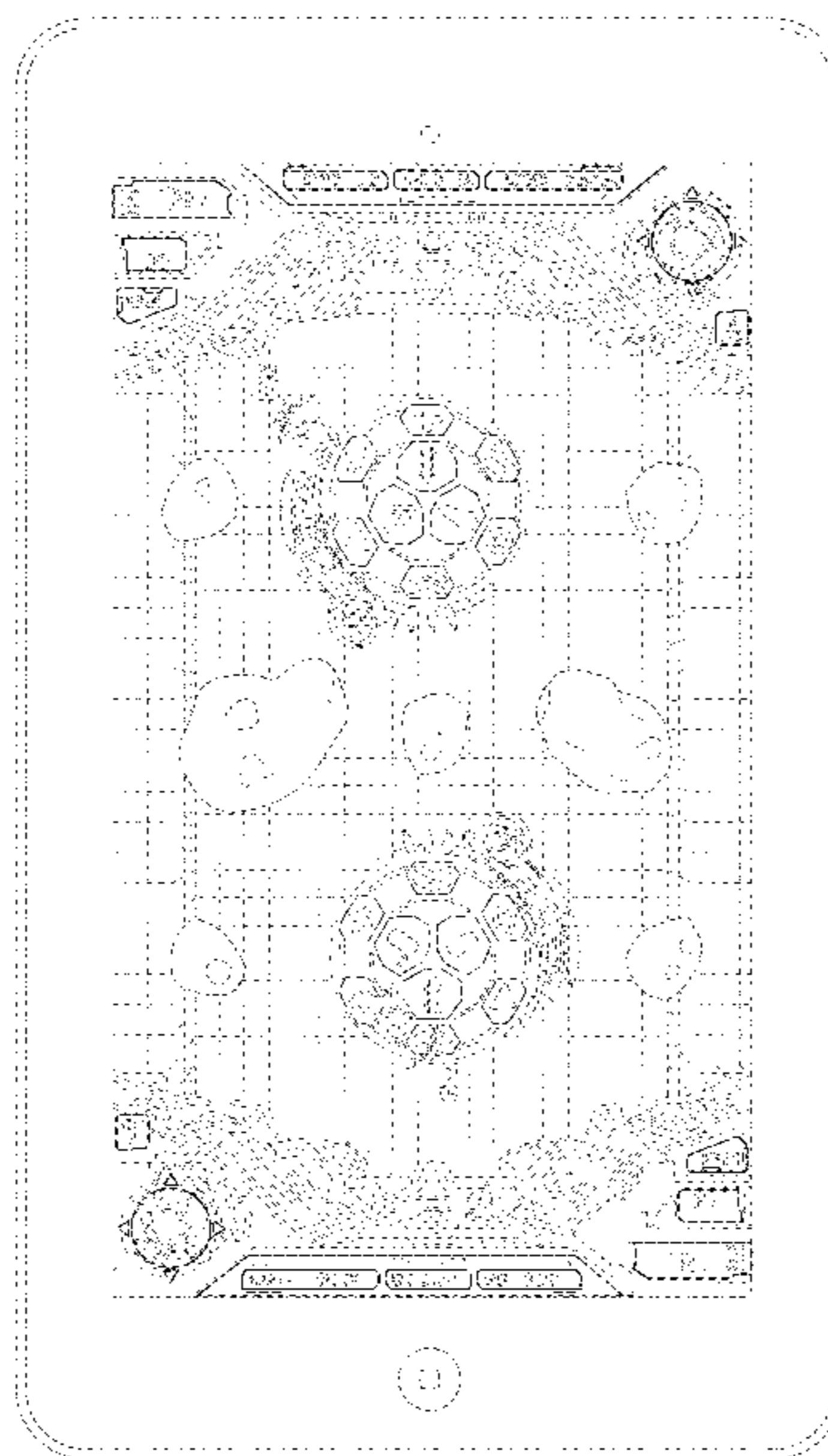

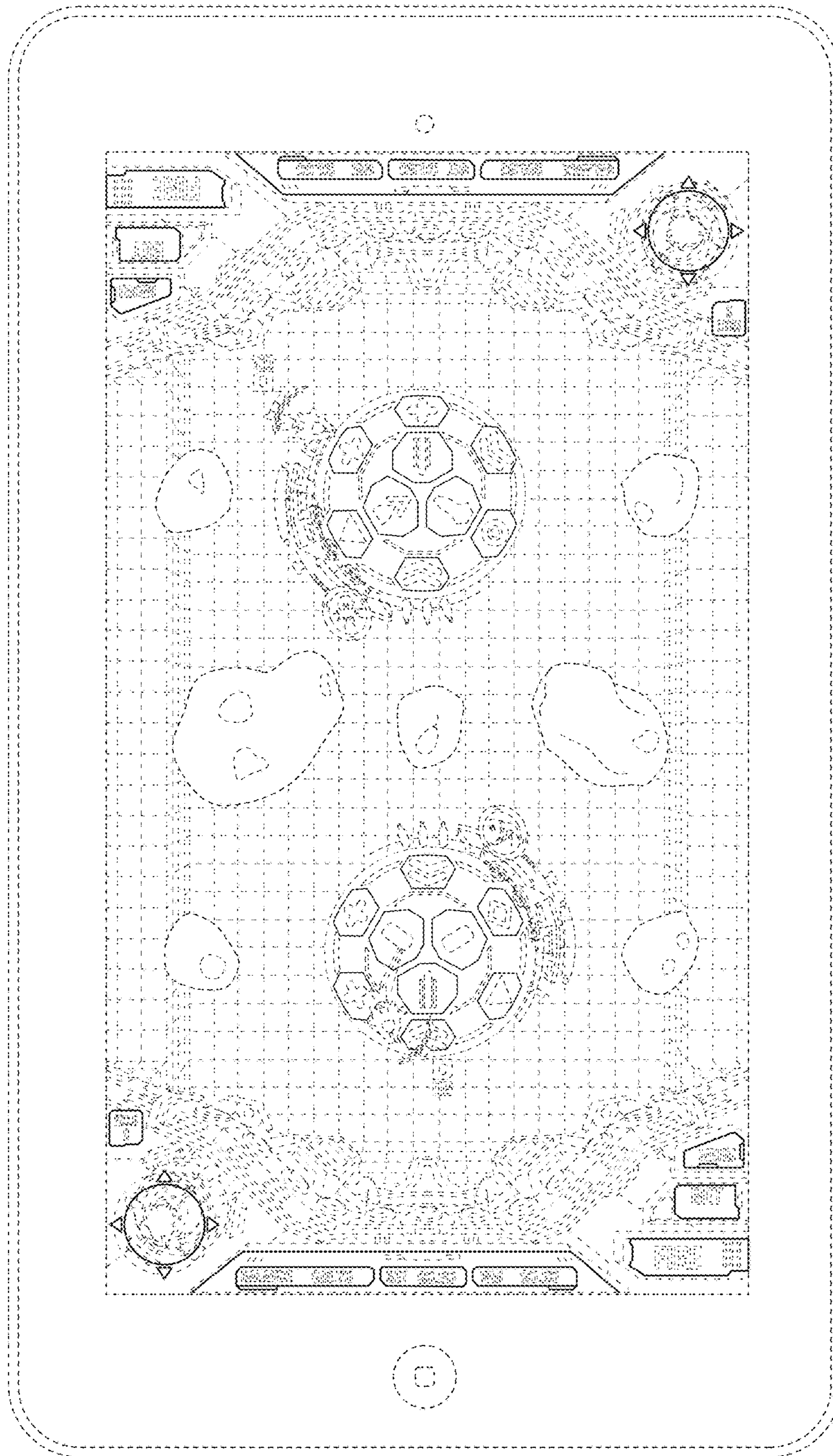

FIG. 1

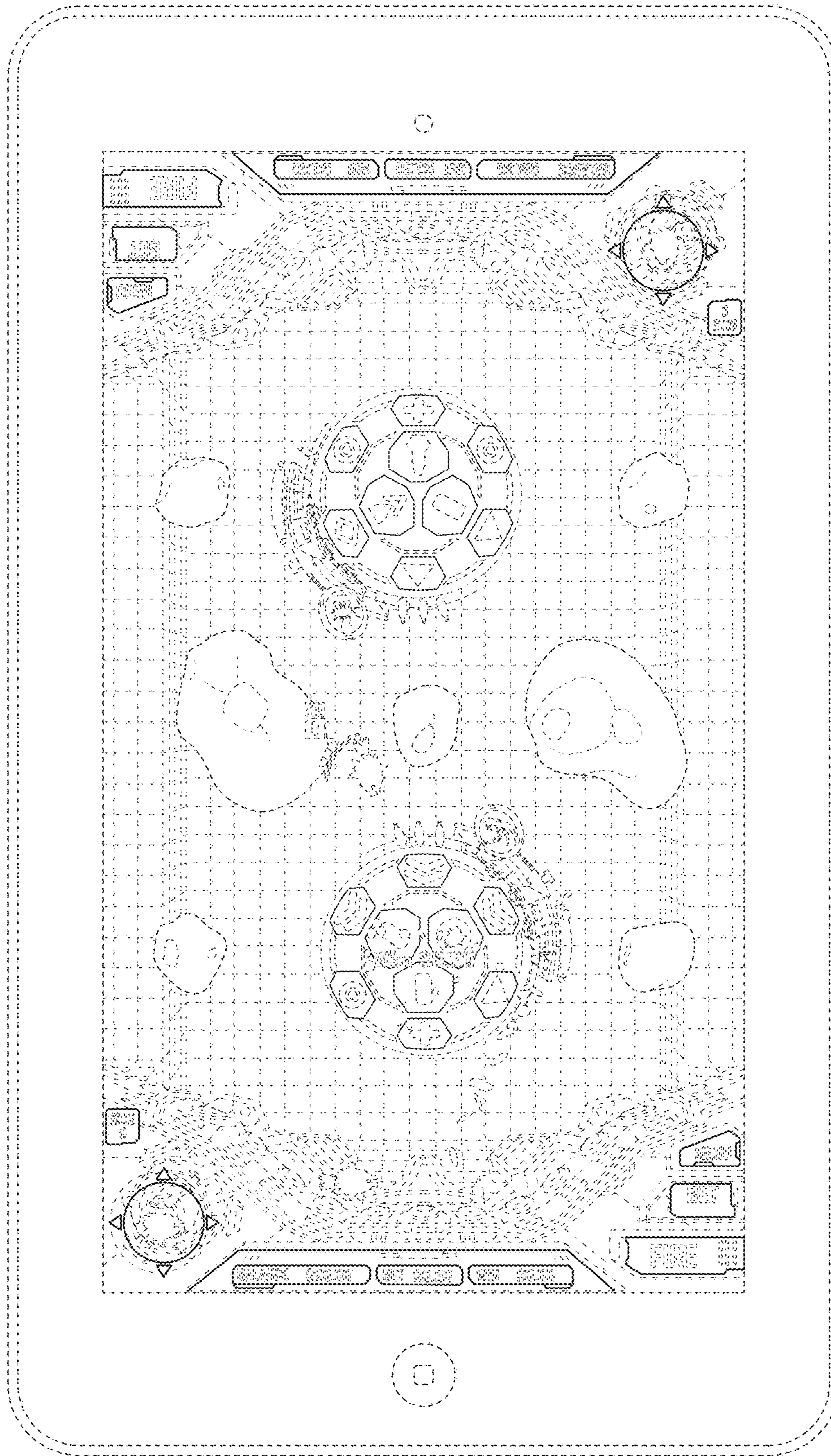

FIG. 2