



US00D819624S

(12) **United States Design Patent**  
**Lee et al.**

(10) **Patent No.:** **US D819,624 S**  
(45) **Date of Patent:** **\*\* Jun. 5, 2018**

- (54) **AUTOMOBILE SELECTOR KNOB**
- (71) Applicant: **Bentley Motors Limited**, Cheshire (GB)
- (72) Inventors: **Sang Yup Lee**, Chester (GB); **Luc Donckerwolke**, Cheshire (GB)
- (73) Assignee: **Bentley Motors Limited**, Crewe Cheshire (GB)
- (\*\*) Term: **15 Years**
- (21) Appl. No.: **29/556,549**
- (22) Filed: **Mar. 1, 2016**
- (51) **LOC (11) Cl.** ..... **14-01**
- (52) **U.S. Cl.**  
USPC ..... **D14/258**
- (58) **Field of Classification Search**  
USPC ..... D14/258  
CPC ..... B60R 11/02; B60K 37/04; B60K 37/06; H04B 1/08; H04B 1/082  
See application file for complete search history.

- D762,206 S \* 7/2016 Shibukawa ..... D14/258
- D771,618 S \* 11/2016 Nishida ..... D14/258
- D775,119 S \* 12/2016 Kimura ..... D14/258
- D775,120 S \* 12/2016 Suzuki ..... D14/258
- D775,121 S \* 12/2016 Suzuki ..... D14/258
- D777,721 S \* 1/2017 Moriya ..... D14/258
- D780,170 S \* 2/2017 Murakami ..... D14/258

\* cited by examiner

*Primary Examiner* — Katrina A Betton  
(74) *Attorney, Agent, or Firm* — Tarolli, Sundheim, Covell & Tummino LLP; John A. Yirga, Esq.

(57) **CLAIM**

The ornamental design for an automobile selector knob, as shown and described.

**DESCRIPTION**

FIG. 1 is a first perspective view of an automobile selector knob in accordance with the present disclosure; FIG. 2 is a second perspective view thereof; FIG. 3 is a front elevation view thereof; FIG. 4 is a side elevation profile of the mesh as viewed along section line 4-4 of FIG. 3; and, FIG. 5 is an enlarged top plan view of the mesh illustrated in the circle 5 of FIG. 3.

**1 Claim, 5 Drawing Sheets**

- (56) **References Cited**  
U.S. PATENT DOCUMENTS  
D722,585 S \* 2/2015 Suzuki ..... D14/157  
D724,557 S \* 3/2015 Katsuno ..... D14/157

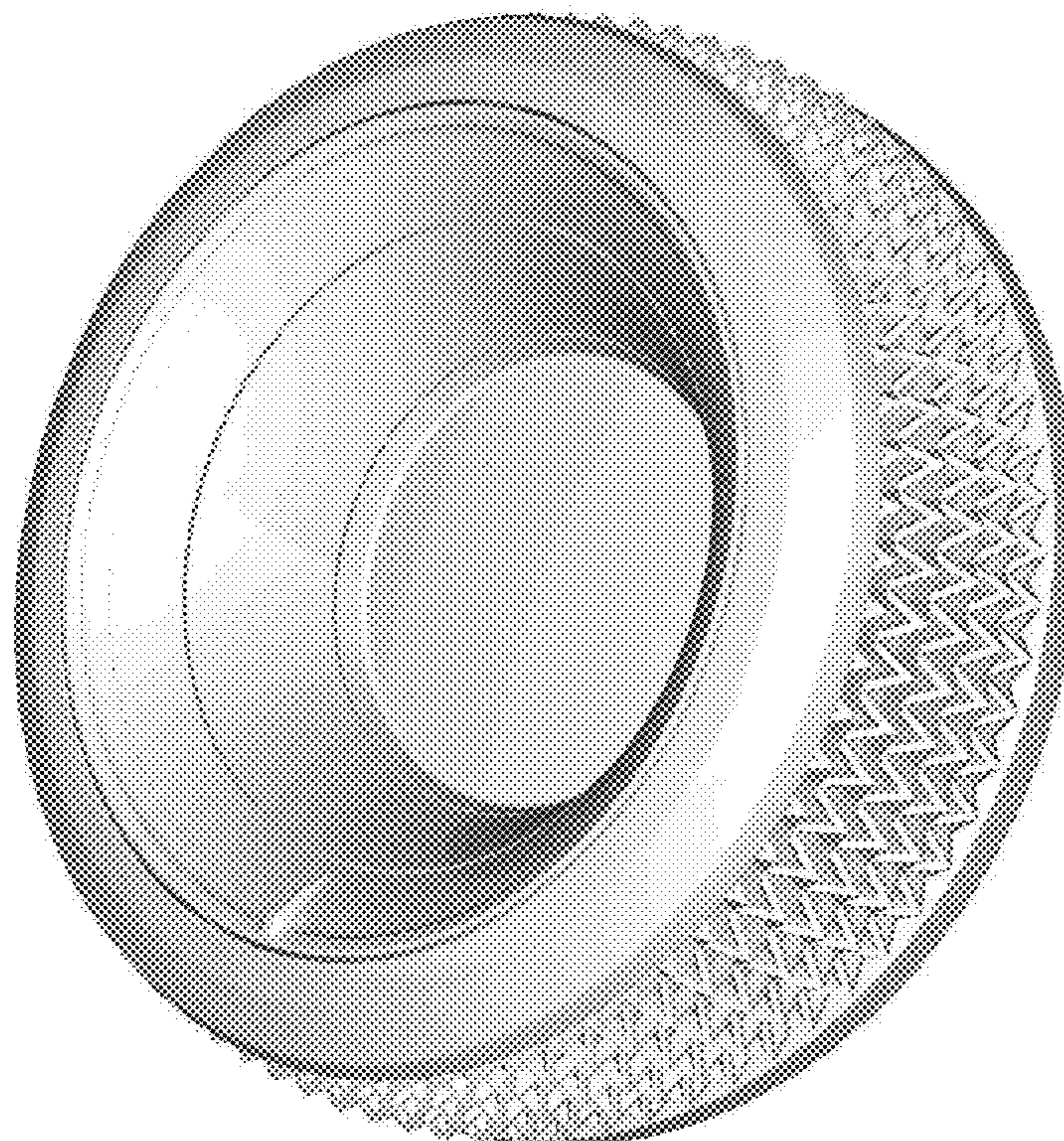



FIG. 1



FIG. 2

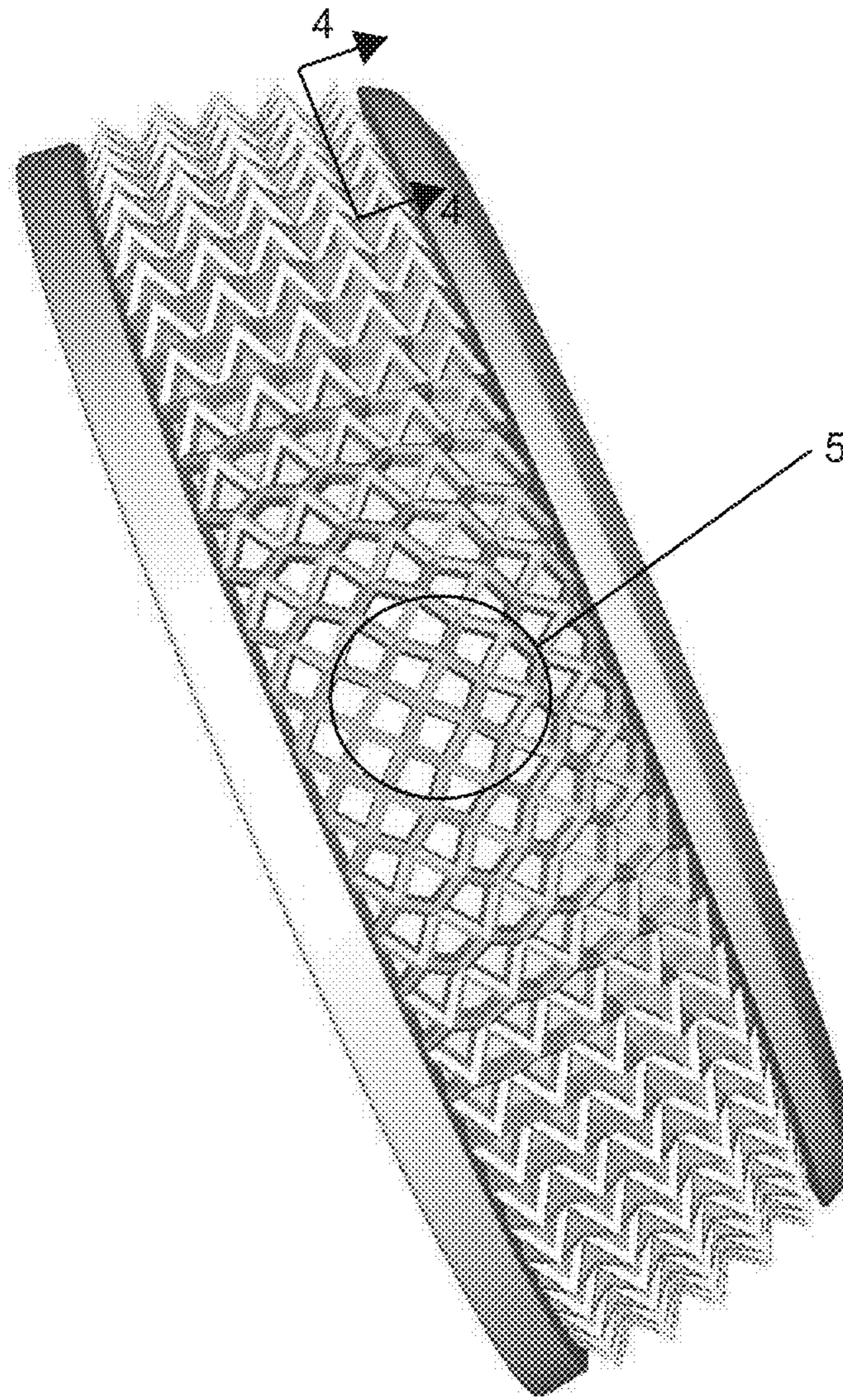

FIG. 3

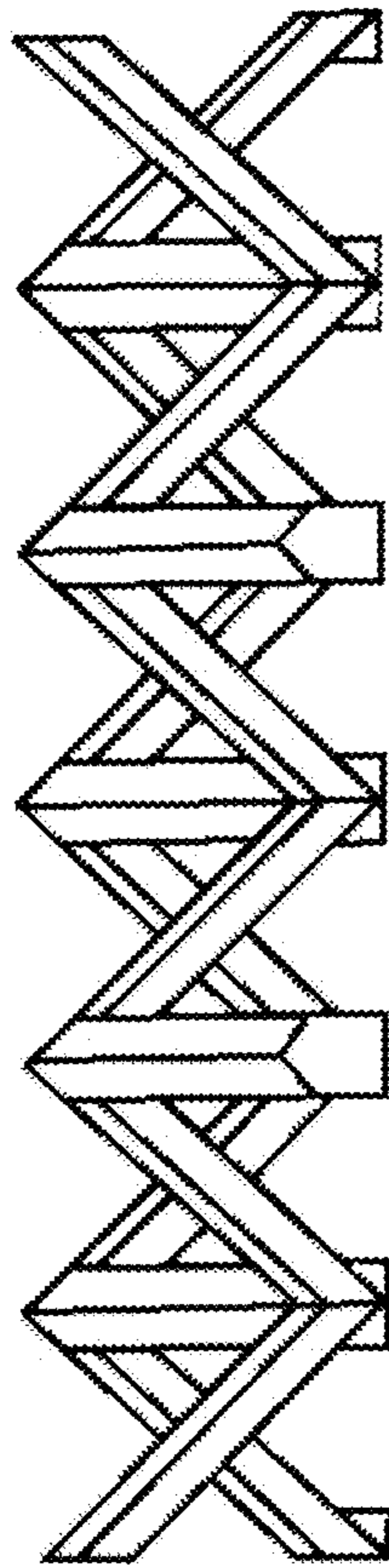

FIG. 4

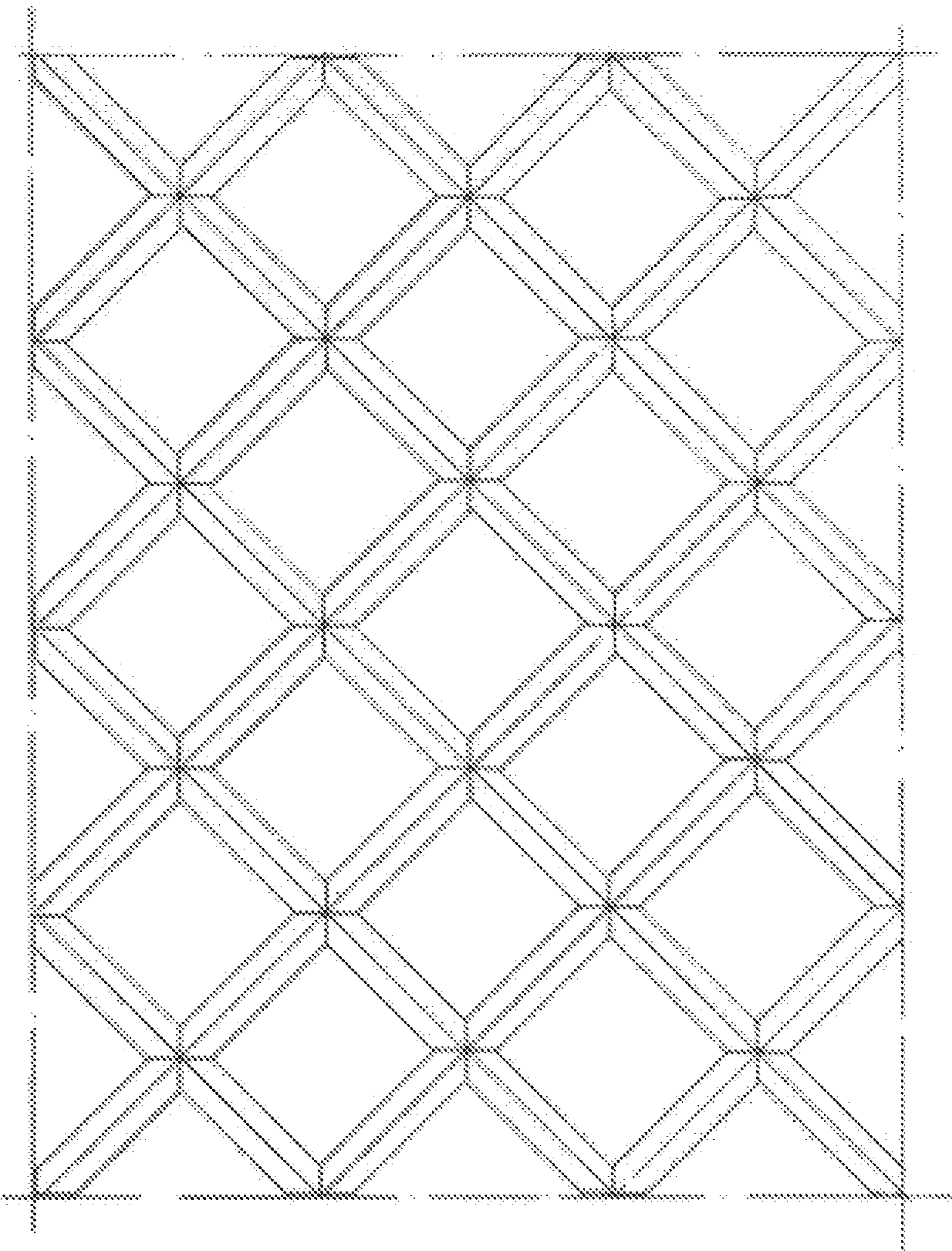

FIG. 5