



US00D819558S

(12) **United States Design Patent**
Conzett

(10) **Patent No.:** **US D819,558 S**
(45) **Date of Patent:** **** Jun. 5, 2018**

(54) **TIRE**
(71) Applicant: **Bridgestone Bandag, LLC**, Muscatine, IA (US)
(72) Inventor: **Daniel J. Conzett**, Ankeny, IA (US)
(73) Assignee: **Bridgestone Bandag, LLC**, Muscatine, IA (US)
(**) Term: **15 Years**

D601,080 S 9/2009 Umstot
D609,165 S 2/2010 Fujioka
D618,613 S 6/2010 Vandaele et al.
D627,708 S 11/2010 Carter et al.
D641,314 S 7/2011 Strader et al.
D645,398 S 9/2011 Kiwaki
D645,399 S * 9/2011 Kiwaki D12/602
D646,629 S 10/2011 Yoshikawa
D651,968 S 1/2012 Westaway
D661,639 S 6/2012 Carter et al.
D710,296 S 8/2014 Bani Hani et al.
D730,272 S 5/2015 Fleckner

(Continued)

(21) Appl. No.: **29/598,846**

(22) Filed: **Mar. 29, 2017**

(51) **LOC (11) Cl.** **12-15**

(52) **U.S. Cl.**
USPC **D12/602; D12/575**

(58) **Field of Classification Search**
USPC D12/575, 579, 596, 597, 602, 603
CPC B60C 11/0306; B60C 11/11; B60C
2011/0344

See application file for complete search history.

(56) **References Cited**

U.S. PATENT DOCUMENTS

D57,872 S * 5/1921 Switzer D12/575
D59,049 S * 9/1921 Weiler 152/902
D61,493 S * 9/1922 Carnal D12/575
D61,787 S * 1/1923 Matthews D12/575
D62,432 S * 5/1923 Worrell D12/575
D63,228 S * 11/1923 Hower D12/575
D72,102 S * 3/1927 Leopold, Jr. D12/575
D76,195 S * 8/1928 Leopold, Jr. D12/575
D354,027 S * 1/1995 Grosskopf D12/596
D384,011 S * 9/1997 Kawamata D12/597
D397,651 S 9/1998 Schuster
D512,684 S * 12/2005 Robert D12/583
D514,504 S * 2/2006 Robert D12/583
D516,015 S 2/2006 Ikeda
D559,773 S 1/2008 Campana
D578,956 S 10/2008 Dixon et al.

OTHER PUBLICATIONS

Bridgestone M853.

Primary Examiner — Robert M. Spear

(57) **CLAIM**

The ornamental design for a tire, as shown and described.

DESCRIPTION

FIG. 1 is a side perspective view of a tire showing my new design, it being understood that the tread pattern is repeated uniformly throughout the circumference of the tire, the opposite side being the same as that shown;

FIG. 2 is a front elevational view thereof;

FIG. 3 is a side elevational view of the left side thereof;

FIG. 4 is a side elevational view of the right side thereof; and,

FIG. 5 is an enlarged fragmentary front elevational view of FIG. 2.

In the drawings, the shaded surfaces comprise the claim. The broken lines defining the sidewall, inner bead, tread groove walls, tread groove bottoms, and the peripheral boundary between the claimed tire tread and the sidewall depict environmental subject matter that forms no part of the claimed design.

1 Claim, 5 Drawing Sheets

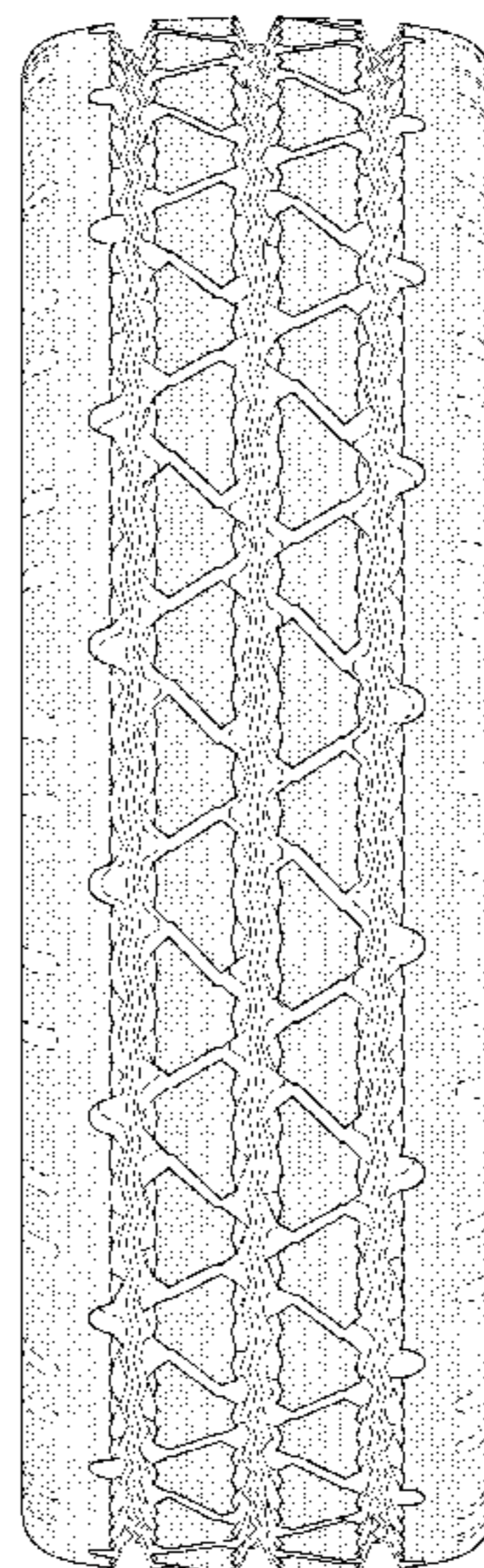

(56)

References Cited

U.S. PATENT DOCUMENTS

D737,199 S	8/2015	Gomez
D744,939 S	12/2015	Hutz et al.
D768,563 S	10/2016	Fujioka
D772,153 S	11/2016	Oraison et al.

* cited by examiner

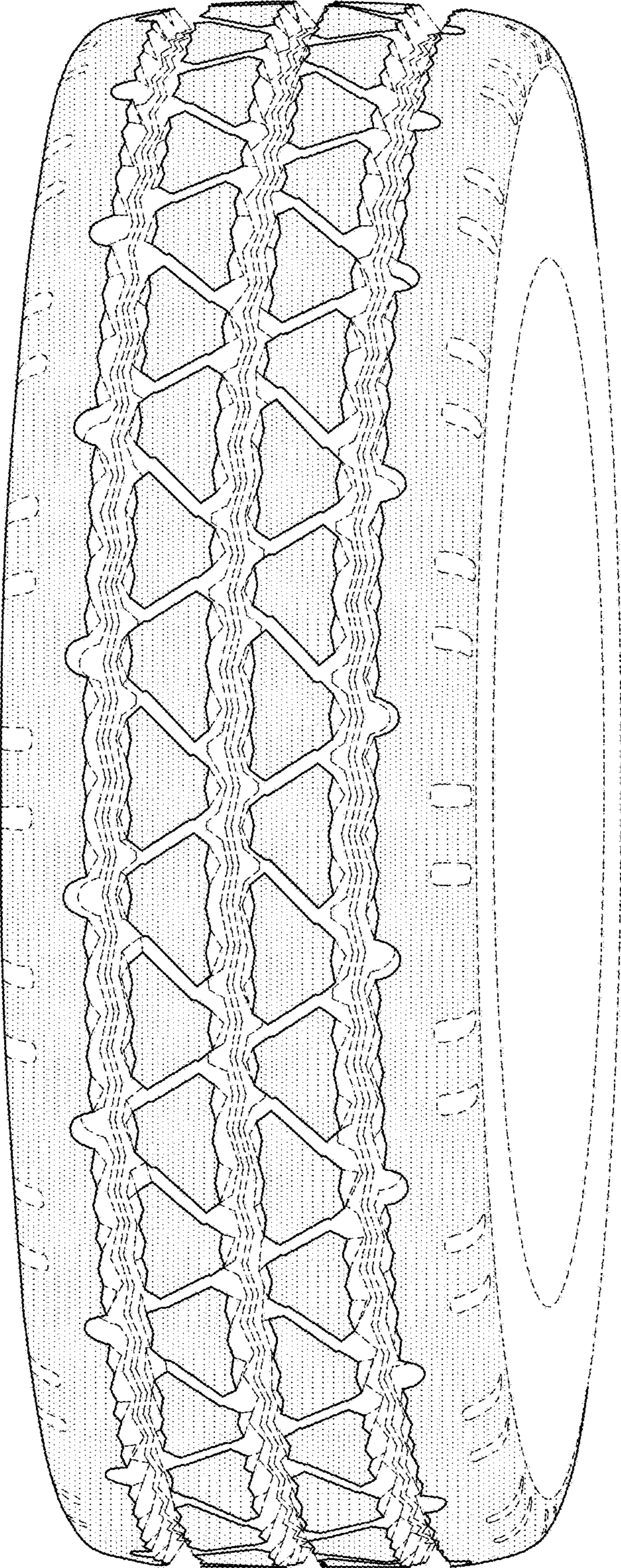

FIG. 1

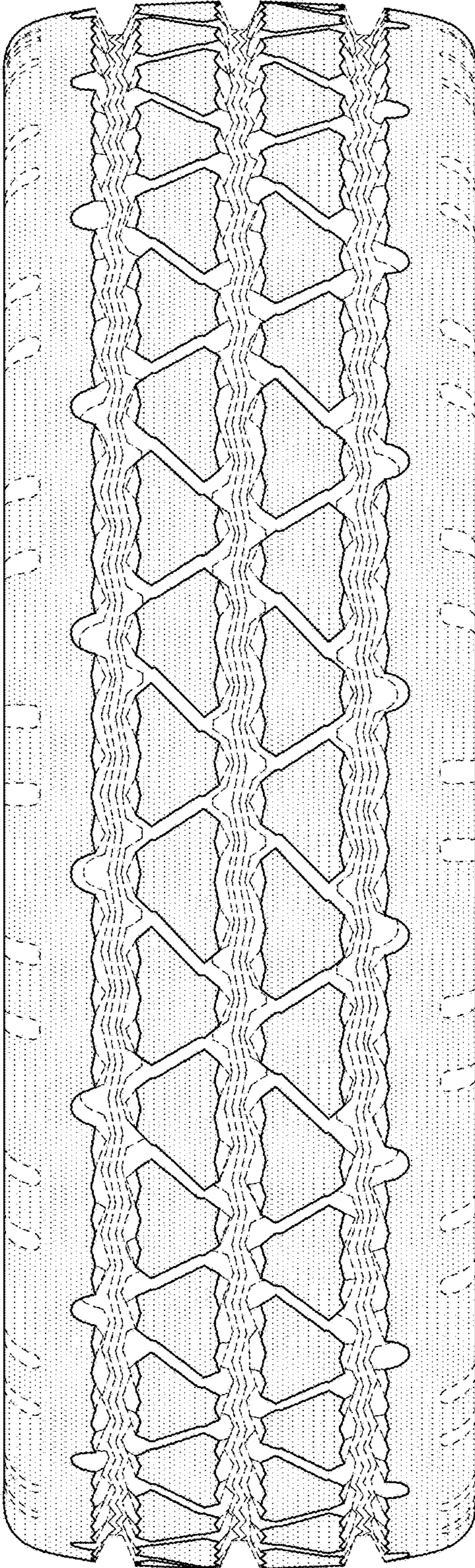

FIG.2

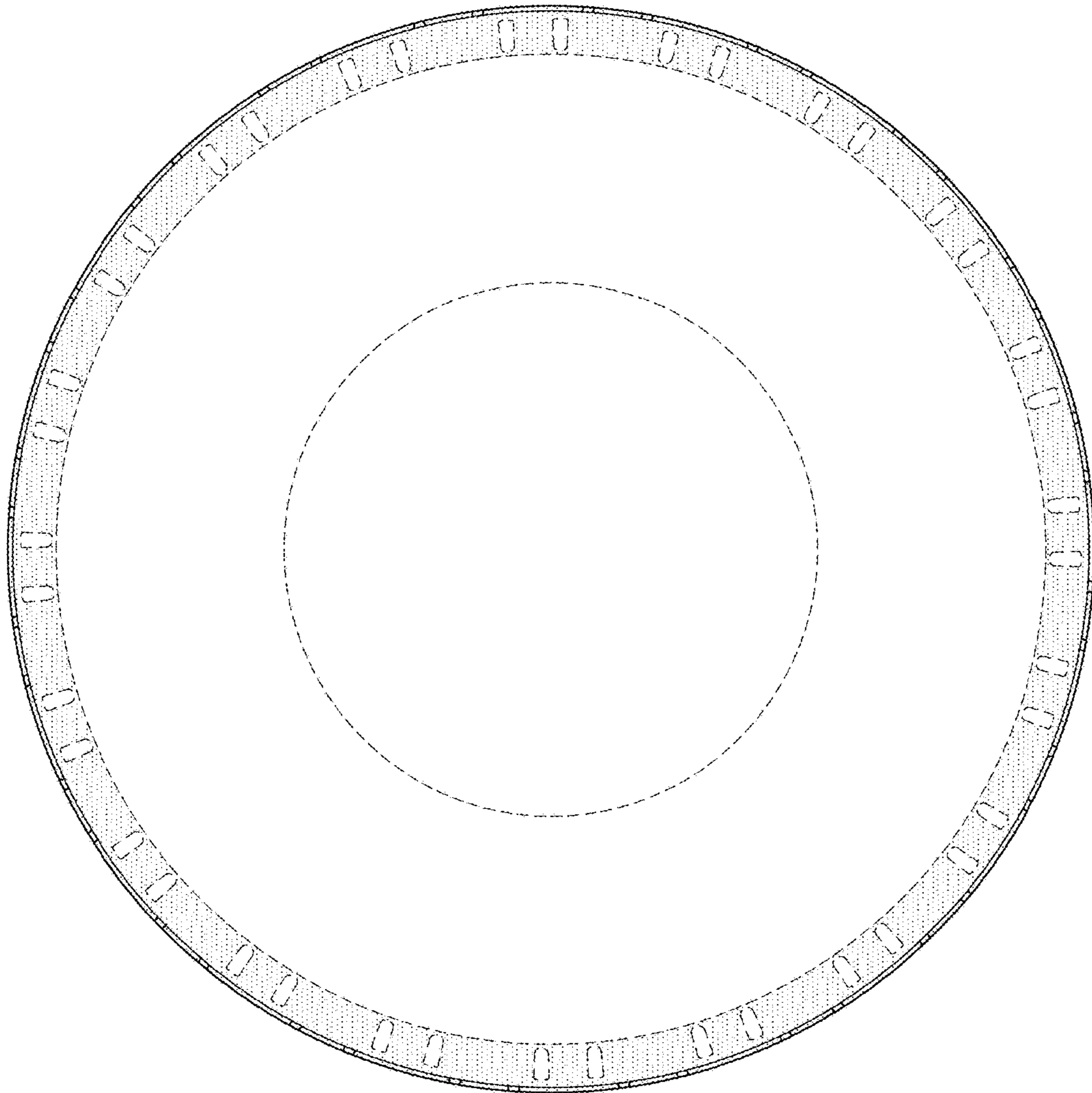

FIG.3

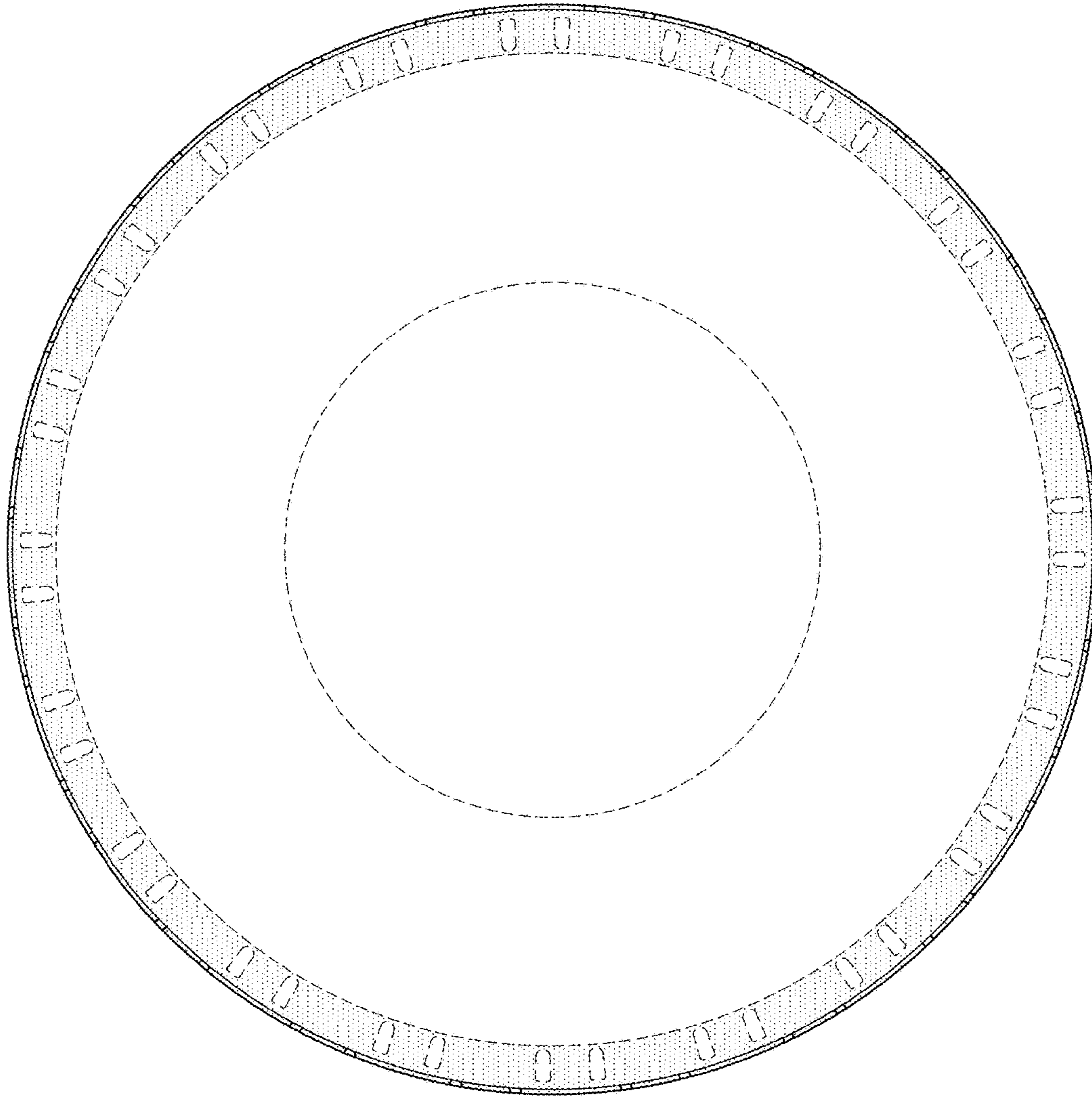

FIG.4

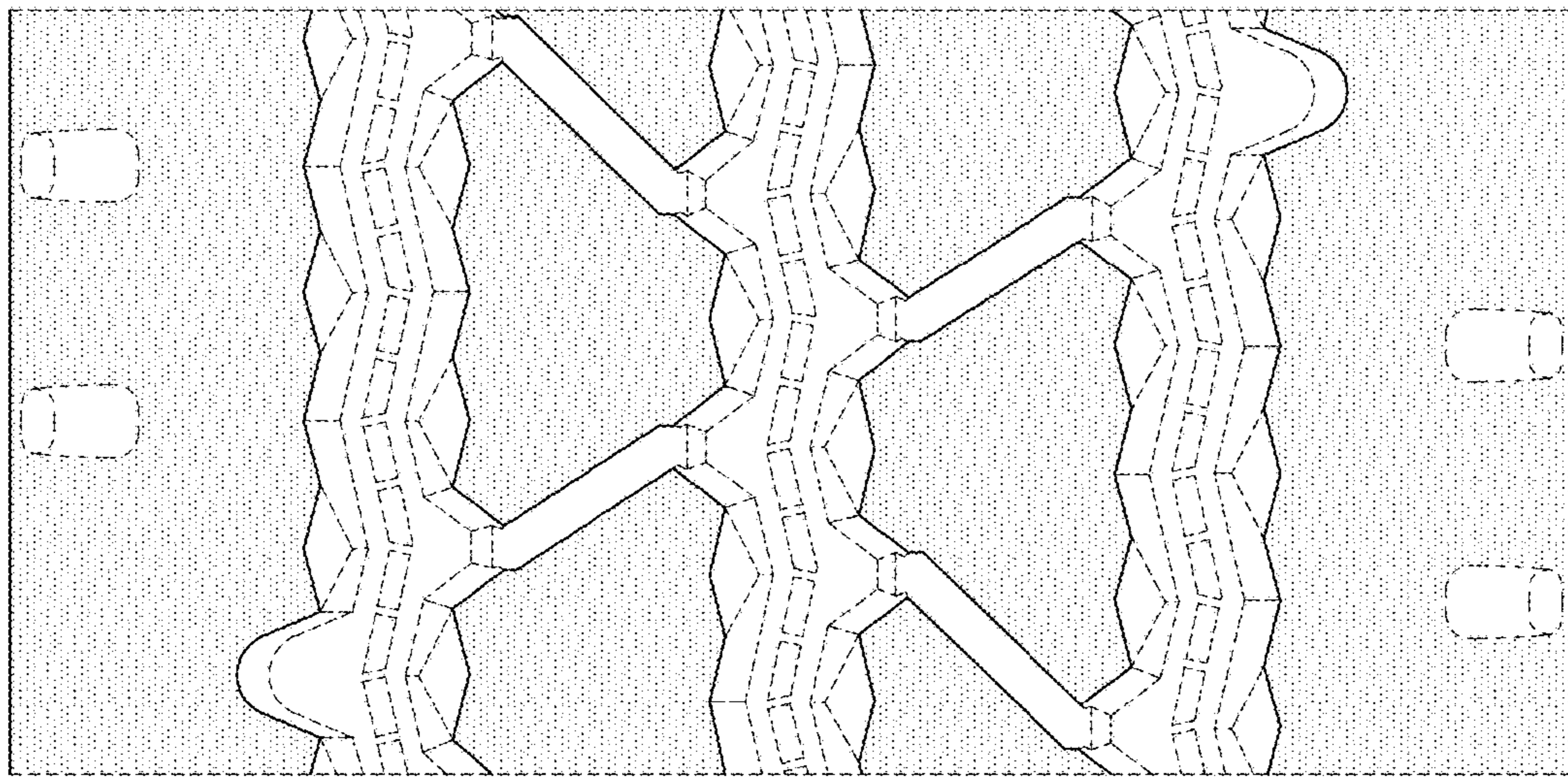

FIG.5