



US00D819556S

(12) **United States Design Patent**  
**Umstot**

(10) **Patent No.:** **US D819,556 S**  
(45) **Date of Patent:** **\*\* Jun. 5, 2018**

(54) **TIRE**  
(71) Applicant: **The Goodyear Tire & Rubber Company, Akron, OH (US)**  
(72) Inventor: **Dale Edward Umstot, Atwater, OH (US)**

D733,635 S 7/2015 Digman et al. .... D12/521  
D733,642 S \* 7/2015 Oberlin ..... D12/601  
D733,643 S \* 7/2015 Oberlin ..... D12/601  
D736,697 S 8/2015 Leocadio et al. .... D12/601  
D737,757 S \* 9/2015 Oberlin ..... D12/601  
D740,208 S 10/2015 Rohweder ..... D12/584  
D761,196 S 7/2016 Dixon et al. .... D12/601

(Continued)

(73) Assignee: **The Goodyear Tire & Rubber Company, Akron, OH (US)**

*Primary Examiner* — Robert M. Spear  
(74) *Attorney, Agent, or Firm* — Robert N. Lipsik

(\*\*) Term: **15 Years**

(57) **CLAIM**

(21) Appl. No.: **29/591,900**

The ornamental design for a tire, as shown and described.

(22) Filed: **Jan. 25, 2017**

**DESCRIPTION**

(51) **LOC (11) Cl.** ..... **12-15**

(52) **U.S. Cl.**  
USPC ..... **D12/601**

(58) **Field of Classification Search**  
USPC ..... D12/579, 594, 595, 600, 601, 604  
CPC ..... B60C 11/0306; B60C 11/11; B60C 2011/0311

FIG. 1 is a perspective view of a tire showing my new design, it being understood that the pattern repeats uniformly throughout the circumference of the tread;  
FIG. 2 is a front elevational view thereof;  
FIG. 3 is a right side elevational view thereof; the left side elevational view being identical thereto;  
FIG. 4 is an enlarged fragmentary front elevational view thereof;

See application file for complete search history.

FIG. 5 is a perspective view of a second embodiment of a tire showing my new design, it being understood that the interior of the tire forms no part of the claim, that the pattern repeats uniformly throughout the circumference of the tread and that the opposite side view is identical thereto; and,  
FIG. 6 is a front elevational view of a second embodiment, it being understood that an enlarged fragmentary view thereof would be substantially identical to that shown in FIG. 4, with the exception of the inclusion of the sidewall in solid lines.

(56) **References Cited**

**U.S. PATENT DOCUMENTS**

D416,522 S 11/1999 Matsuda ..... D12/147  
D451,445 S \* 12/2001 Guspodin ..... D12/595  
D503,374 S 3/2005 Maxwell et al. .... D12/553  
D581,346 S 11/2008 Shondel et al. .... D12/521  
D585,364 S 1/2009 Shondel et al. .... D12/600  
D593,937 S 6/2009 Maxwell et al. .... D12/590  
D610,969 S 3/2010 Dixon et al. .... D12/587  
D611,893 S 3/2010 Iwabuchi et al. .... D12/601  
D613,238 S 4/2010 Harvey et al. .... D12/586  
D619,958 S 7/2010 Maxwell ..... D12/586  
D637,144 S 5/2011 Shinohara ..... D12/588  
D669,421 S 10/2012 Stuckey et al. .... D12/588  
D670,237 S \* 11/2012 Maxwell ..... D12/601  
D709,820 S 7/2014 Rohweder et al. .... D12/586

In the drawings, the broken lines immediately adjacent to the outer edges of the tire shoulder represent boundaries of the claim, and the broken lines depict environmental subject matter only and form no part of the claimed design.

**1 Claim, 6 Drawing Sheets**

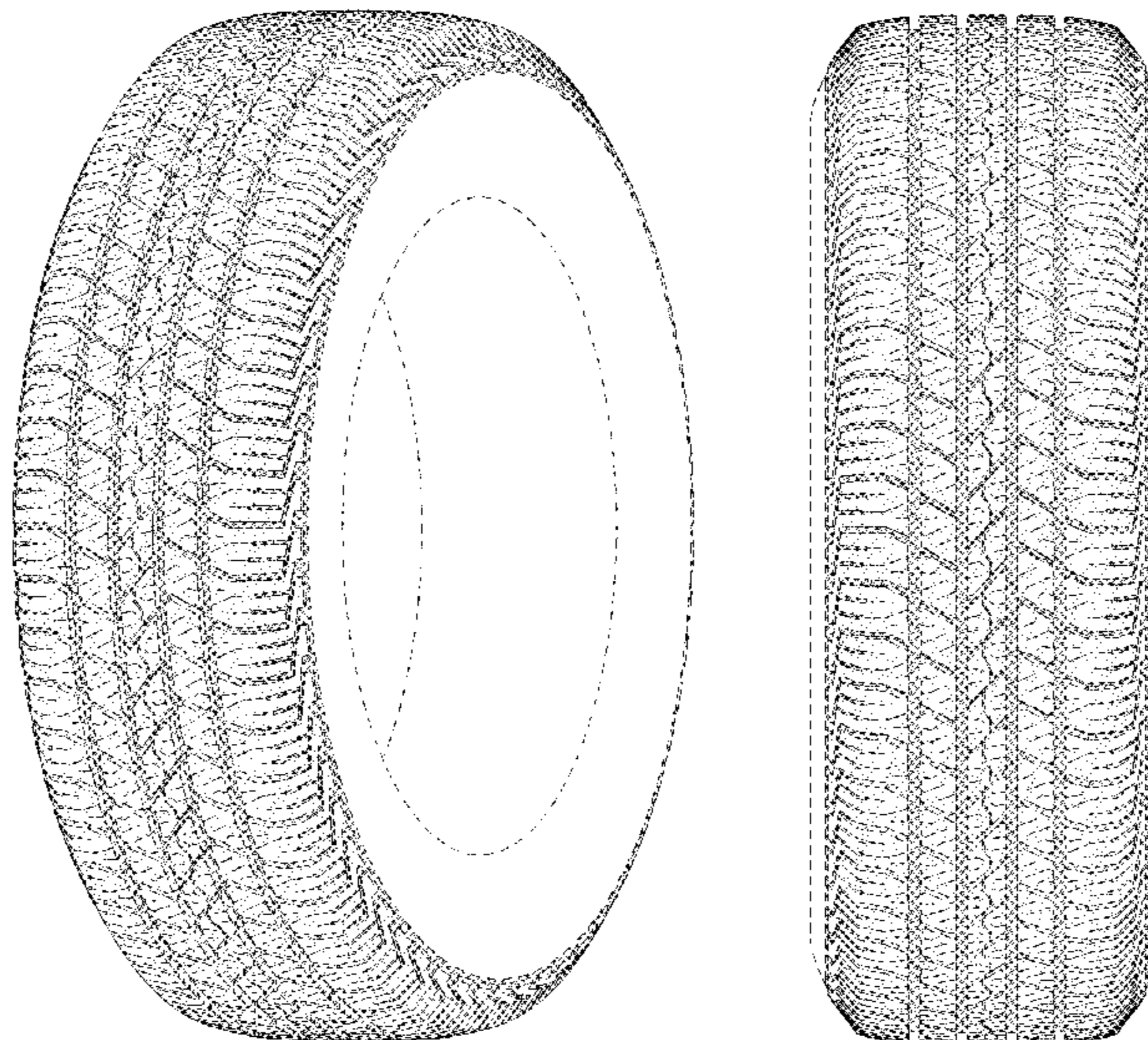

(56)

**References Cited**

U.S. PATENT DOCUMENTS

D762,161 S	*	7/2016	Wang .....	D12/594
D764,390 S		8/2016	Umstot et al. ....	D12/584
D772,794 S		11/2016	Dixon et al. ....	D12/588

\* cited by examiner

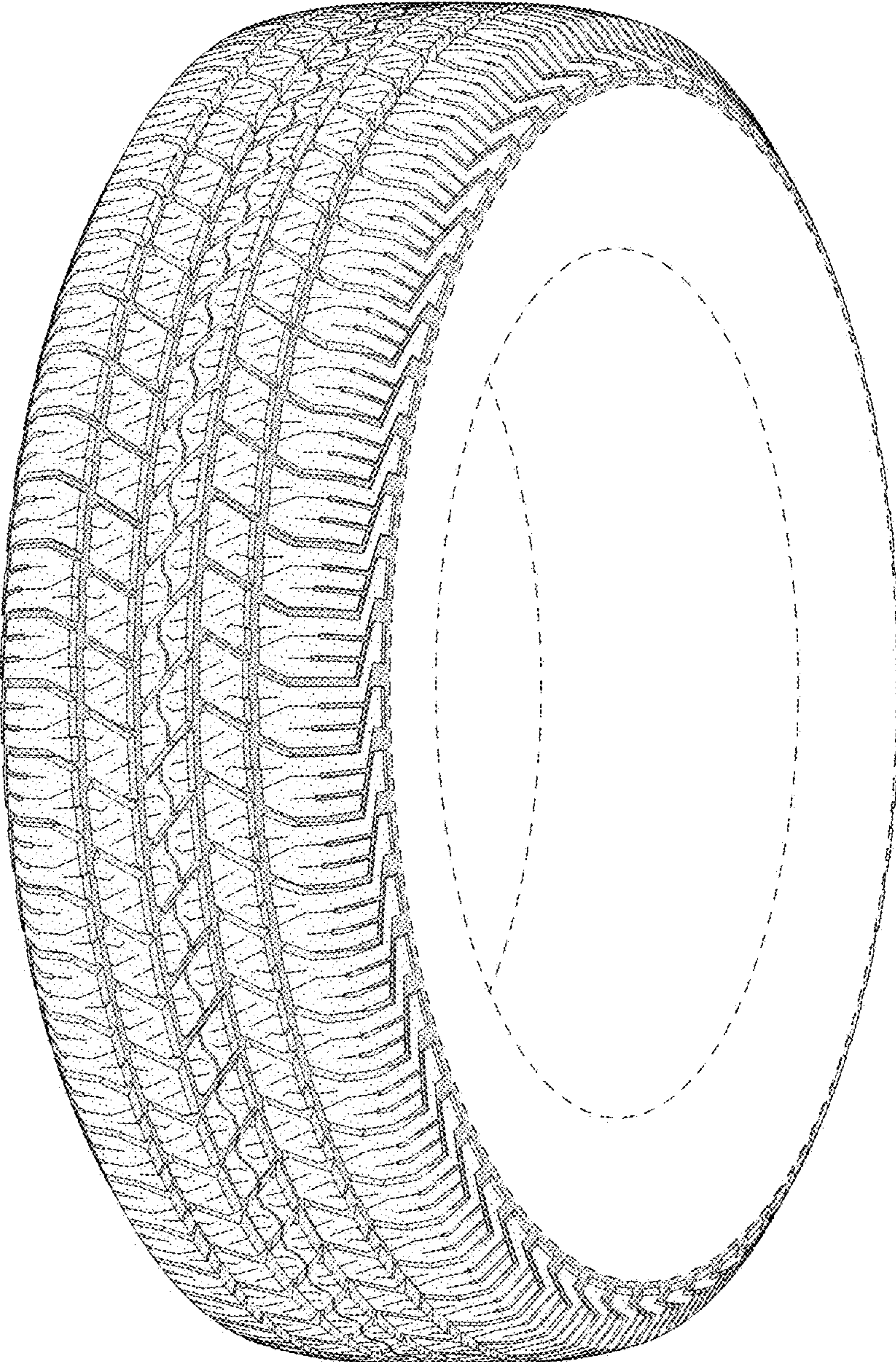

FIG - 1

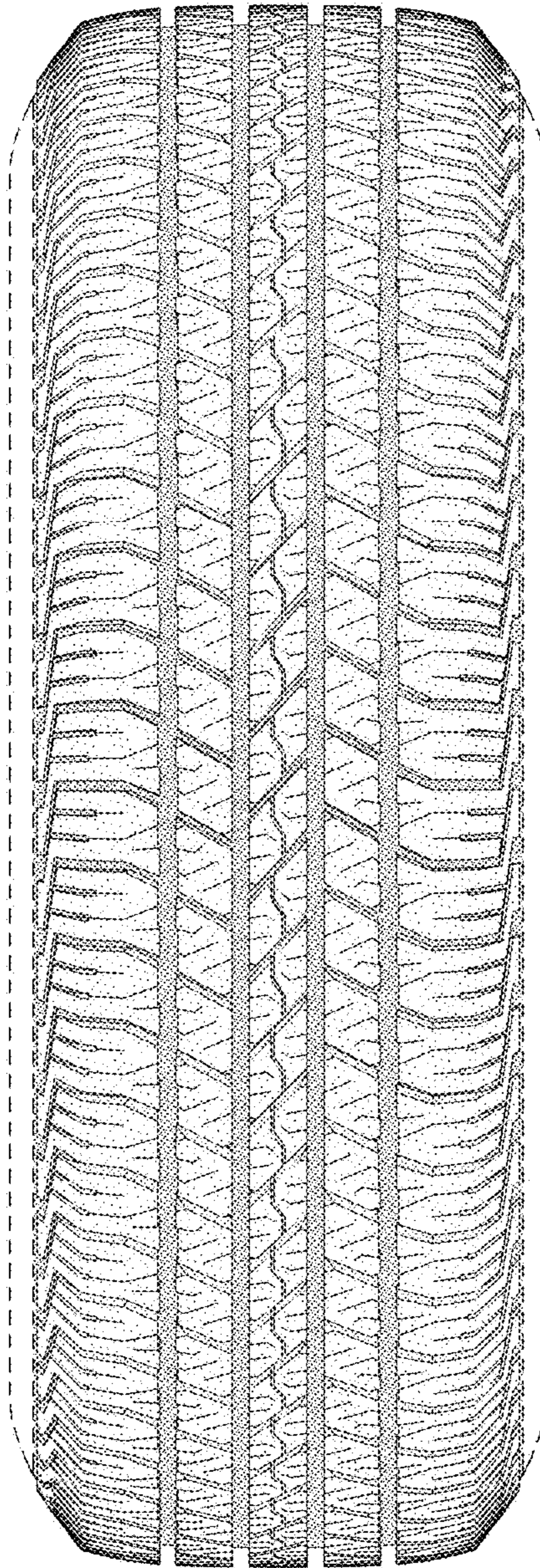

FIG - 2

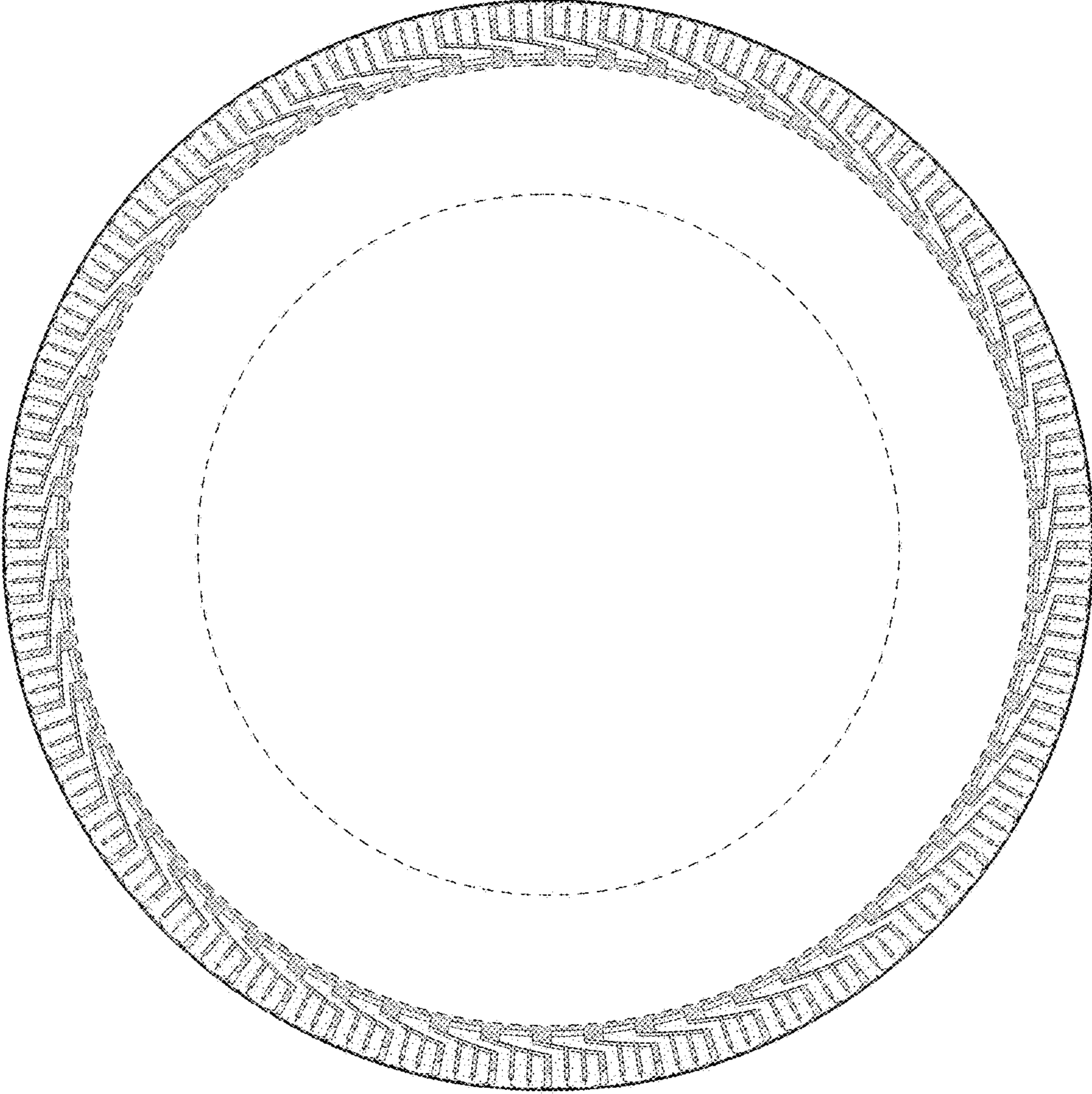

FIG - 3

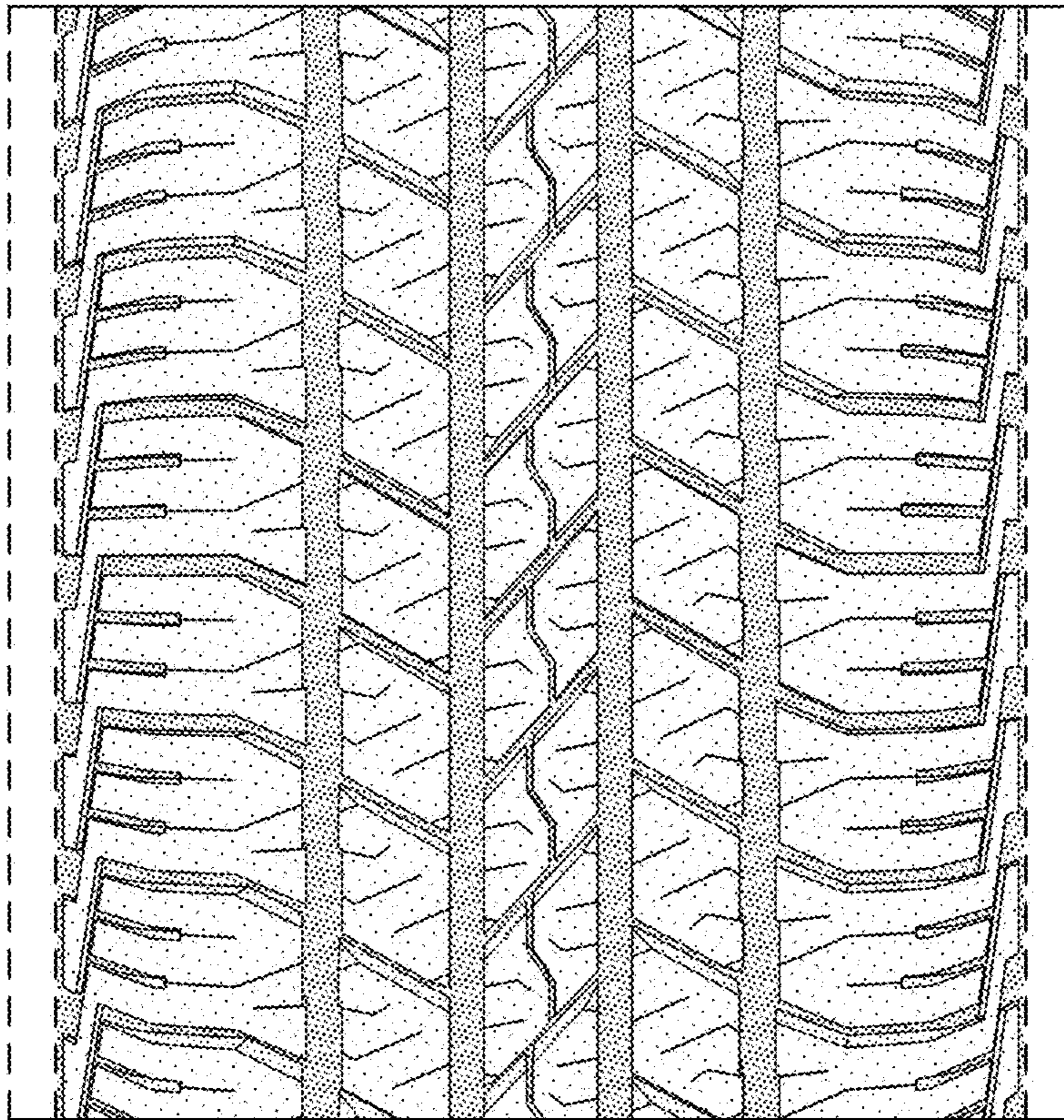

FIG - 4

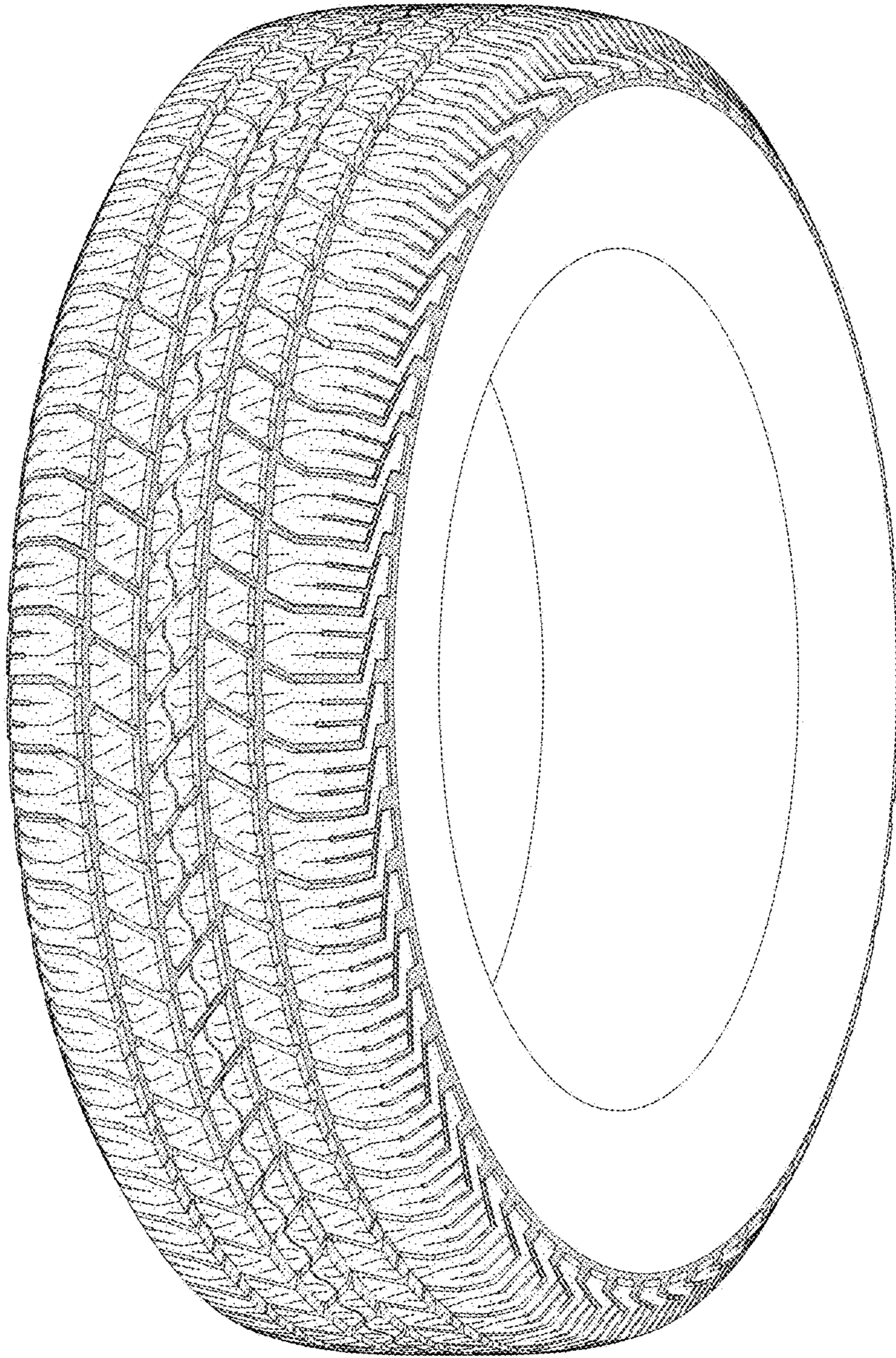

FIG - 5

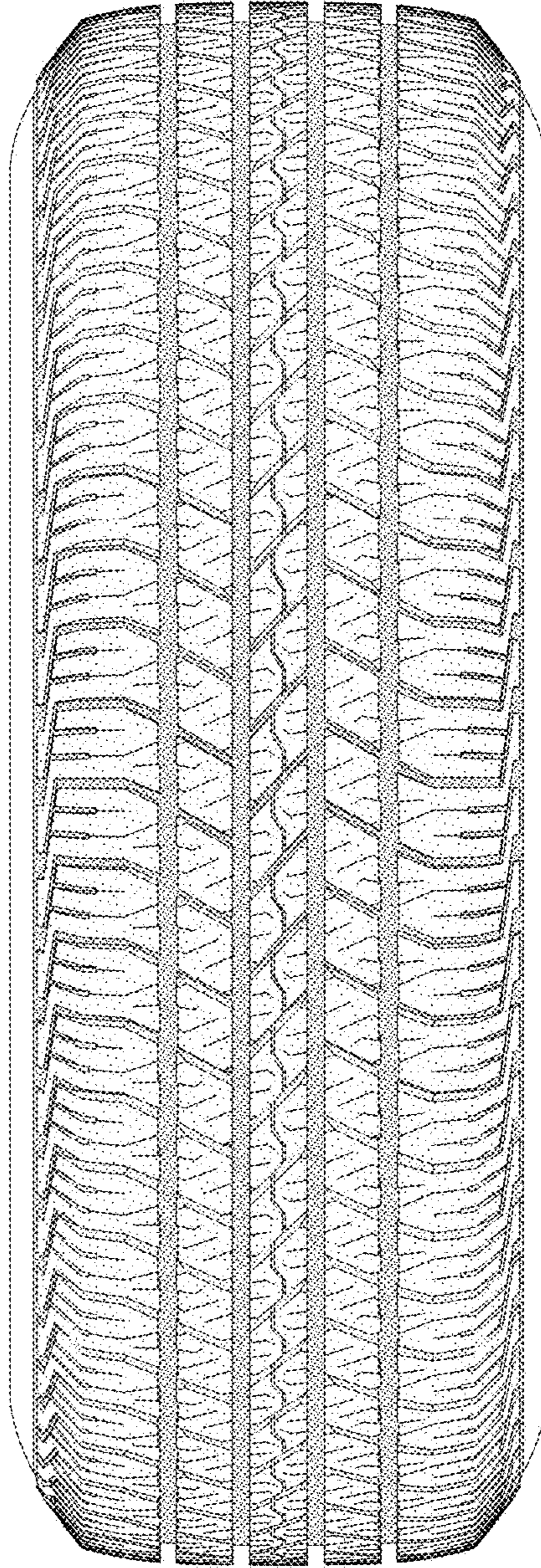

FIG - 6