



US00D819553S

(12) **United States Design Patent** (10) **Patent No.:** **US D819,553 S**  
**Schiavolin et al.** (45) **Date of Patent:** **\*\* Jun. 5, 2018**

(54) **MOTORCYCLE TIRE**  
(71) Applicant: **Pirelli Tyre S.p.A.**, Milan (IT)  
(72) Inventors: **Andrea Schiavolin**, Milan (IT);  
**Pierangelo Misani**, Milan (IT)  
(73) Assignee: **PIRELLI TYRE S.P.A.**, Milan (IT)  
(\*\*) Term: **15 Years**

(21) Appl. No.: **29/582,451**

(22) Filed: **Oct. 27, 2016**

(30) **Foreign Application Priority Data**

Apr. 29, 2016 (EM) ..... 003101674-0002  
Apr. 29, 2016 (EM) ..... 003101674-0004

(51) **LOC (11) Cl.** ..... **12-15**

(52) **U.S. Cl.**  
USPC ..... **D12/571**

(58) **Field of Classification Search**  
USPC ..... D12/568-603  
CPC .. B60C 11/0306; B60C 11/0311; B60C 11/11;  
B60C 2200/10  
See application file for complete search history.

(56) **References Cited**

**U.S. PATENT DOCUMENTS**

D466,861 S \* 12/2002 Lo ..... D12/571  
D521,925 S \* 5/2006 Matsumura ..... D12/536  
D577,656 S \* 9/2008 Sueishi ..... D12/536  
D592,587 S \* 5/2009 Sueishi ..... D12/536  
D593,933 S \* 6/2009 Sueishi ..... D12/536  
D597,927 S \* 8/2009 Sueishi ..... D12/536  
D648,260 S \* 11/2011 Ishida ..... D12/536  
D685,317 S \* 7/2013 Lo ..... D12/536

D685,722 S \* 7/2013 Hikita ..... D12/536  
D686,561 S \* 7/2013 Lo ..... D12/536  
D686,564 S \* 7/2013 Hikita ..... D12/571  
D742,304 S \* 11/2015 Ito ..... D12/571  
D747,679 S \* 1/2016 Miwa ..... D12/536  
D753,581 S \* 4/2016 Oba ..... D12/571  
2011/0308681 A1 \* 12/2011 Nakamura ..... B60C 11/032  
152/209.18  
2014/0007996 A1 \* 1/2014 Yamaoka ..... B60C 11/11  
152/209.1  
2016/0257171 A1 \* 9/2016 Ichiryu ..... B60C 11/0083

\* cited by examiner

*Primary Examiner* — George D. Kirschbaum  
*Assistant Examiner* — Joseph J Kukella  
(74) *Attorney, Agent, or Firm* — Finnegan, Henderson,  
Farabow, Garrett & Dunner, L.L.P.

(57) **CLAIM**

The ornamental design for a motorcycle tire, as shown and described.

**DESCRIPTION**

FIG. 1 is a top, front, right perspective view of a first embodiment of a motorcycle tire, showing our new design, it being understood that the tread pattern is repeated throughout the circumference of the tire;  
FIG. 2 is a front elevation view thereof;  
FIG. 3 is a right side view thereof;  
FIG. 4 is a left side view thereof; and,  
FIG. 5 is an enlarged front perspective view as indicated in FIG. 1.

The portions depicted in broken ones of uneven length define the unclaimed boundary of the claimed design. The portions in broken lines of even length depict portions of the motorcycle tire that form no part of the claimed design.

**1 Claim, 5 Drawing Sheets**

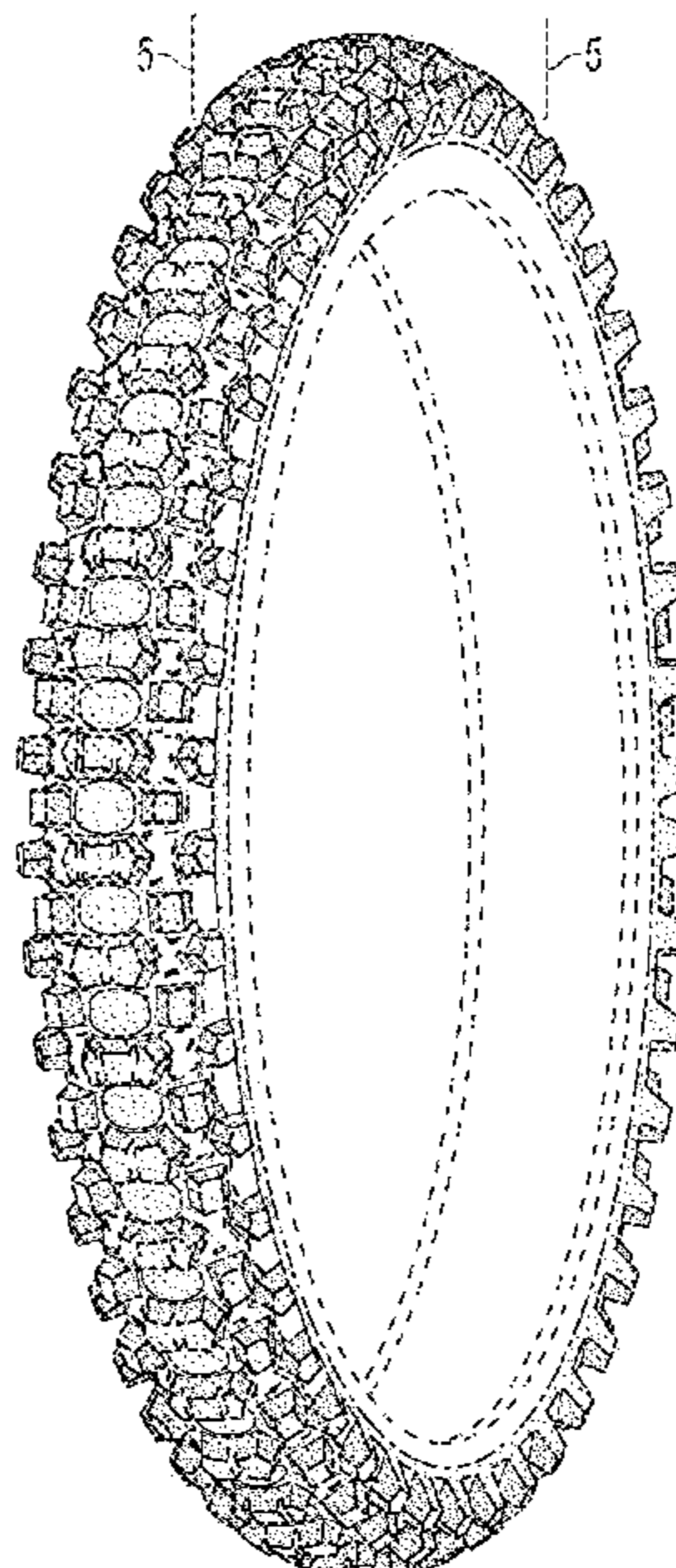

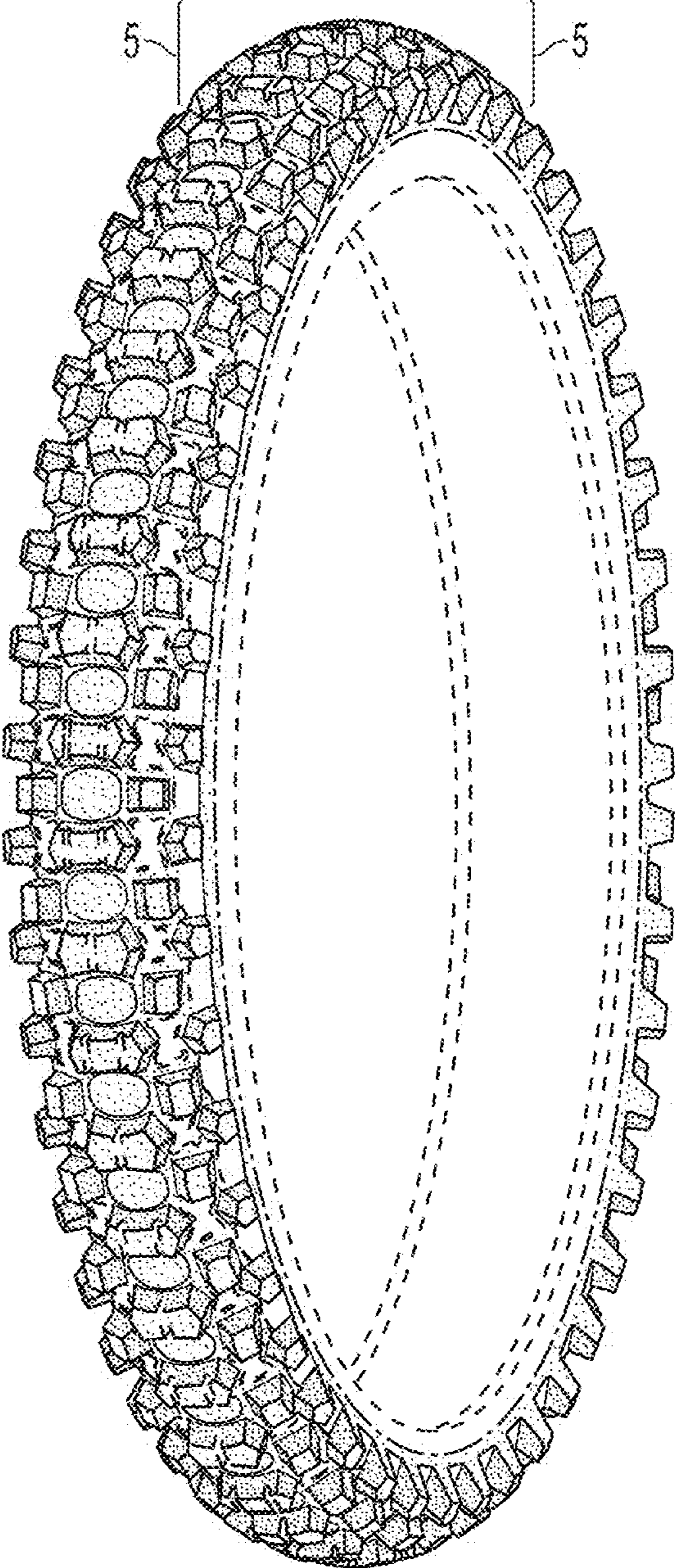

**FIG. 1**

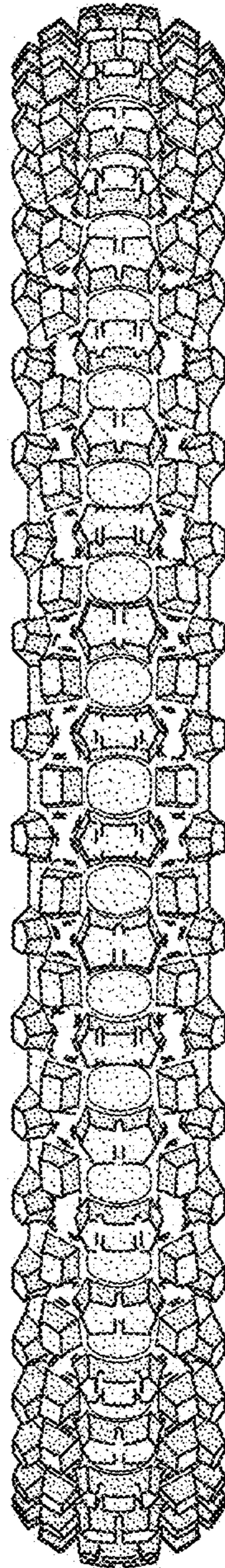

**FIG. 2**



**FIG. 3**



**FIG. 4**

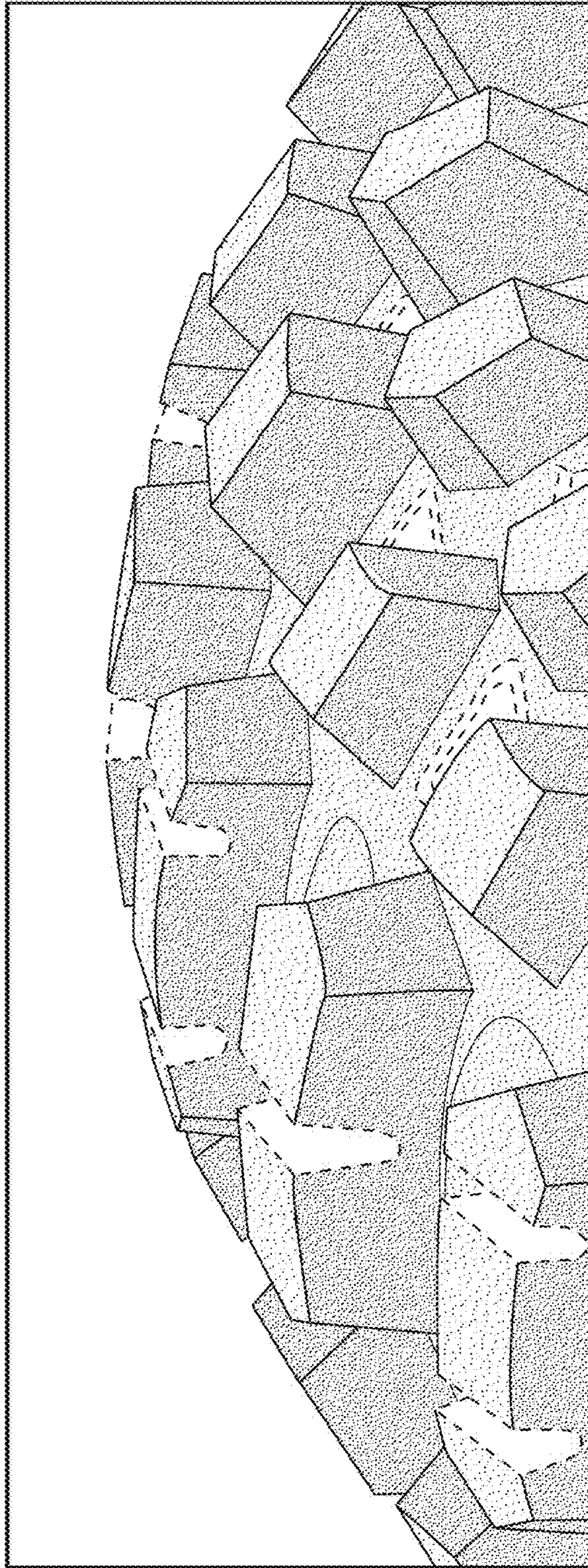

**FIG. 5**