



US00D819552S

(12) **United States Design Patent**
Asano

(10) **Patent No.:** **US D819,552 S**
(45) **Date of Patent:** **** Jun. 5, 2018**

(54) **AUTOMOBILE TIRE**

(71) Applicant: **THE YOKOHAMA RUBBER CO., LTD.**, Minato-ku, Tokyo (JP)

(72) Inventor: **Tomohiro Asano**, Hiratsuka (JP)

(73) Assignee: **THE YOKOHAMA RUBBER CO., LTD.**, Minato-ku, Tokyo (JP)

(**) Term: **15 Years**

(21) Appl. No.: **29/590,031**

(22) Filed: **Jan. 6, 2017**

(30) **Foreign Application Priority Data**

Jul. 7, 2016 (JP) 2016-014492

(51) **LOC (11) Cl.** **12-15**

(52) **U.S. Cl.**
USPC **D12/566**

(58) **Field of Classification Search**

USPC D12/533-567, 900
CPC Y10T 152/10027; B60C 1/0016; B60C 11/0306; B60C 11/0302; B60C 3/06; B60C 9/17

See application file for complete search history.

(56) **References Cited**

U.S. PATENT DOCUMENTS

D526,954 S * 8/2006 Godeau D12/539
D550,147 S * 9/2007 Radulescu D12/545
D586,727 S * 2/2009 Campana D12/545
D627,707 S * 11/2010 Le D12/566
D648,259 S * 11/2011 Oki D12/566

D652,784 S * 1/2012 Lange D12/561
D661,245 S * 6/2012 Buchinger-Barnstorf ... D12/564
D720,686 S * 1/2015 Koog D12/566
D721,031 S * 1/2015 Wang D12/536
D735,639 S * 8/2015 Tian D12/536
D736,143 S * 8/2015 Rizzo D12/536
D756,902 S * 5/2016 Nomoto D12/596
D783,509 S * 4/2017 Scalas D12/567

* cited by examiner

Primary Examiner — Robert M. Spear

Assistant Examiner — John A Voytek

(74) *Attorney, Agent, or Firm* — Banner & Witcoff, Ltd.

(57) **CLAIM**

The ornamental design for an automobile tire, as shown and described.

DESCRIPTION

FIG. 1 is a perspective view of an automobile tire showing my design;

FIG. 2 is a front view thereof;

FIG. 3 is a rear view thereof;

FIG. 4 is a right side view thereof;

FIG. 5 is a left side view thereof;

FIG. 6 is a top view thereof;

FIG. 7 is a bottom view thereof;

FIG. 8 is a partially enlarged view of a portion defined by lines 8-8 shown in FIG. 1;

FIG. 9 is a partially enlarged view of a portion defined by lines 9-9 shown in FIG. 2; and,

FIG. 10 is a cross sectional view of a portion defined by lines 10-10 shown in FIG. 9.

In the drawings, the broken lines depict environmental subject matter only and form no part of the claimed design.

1 Claim, 10 Drawing Sheets

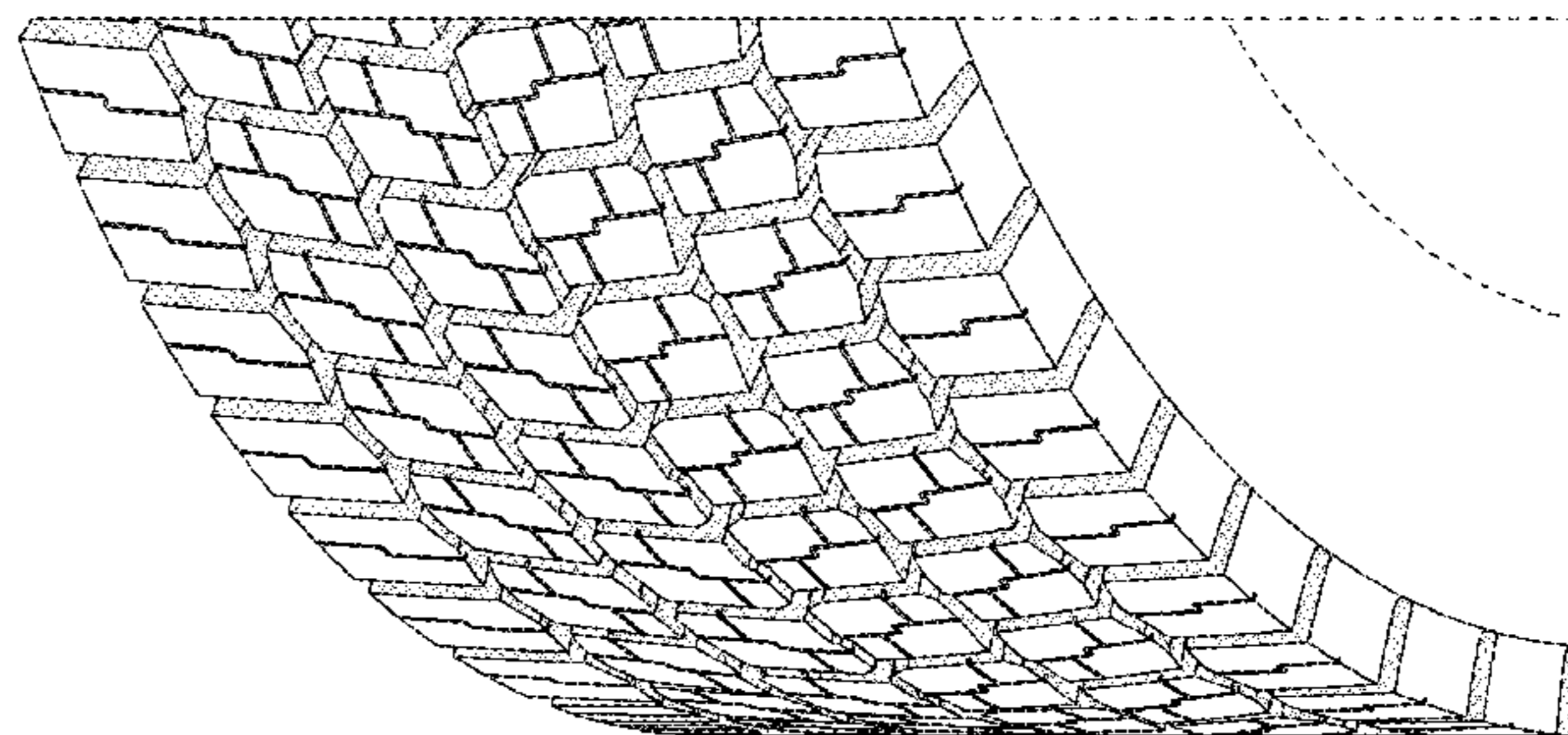
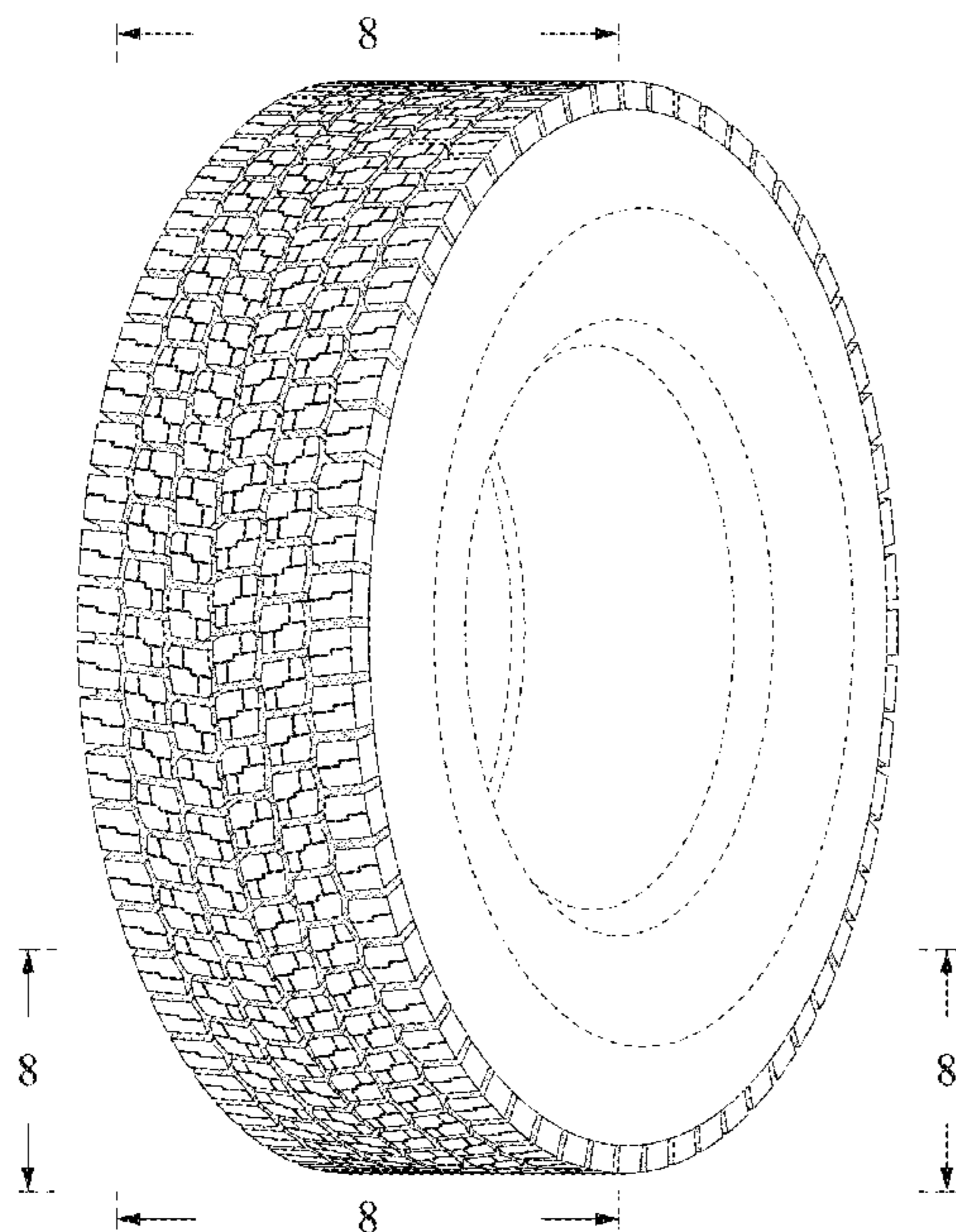

FIG. 1

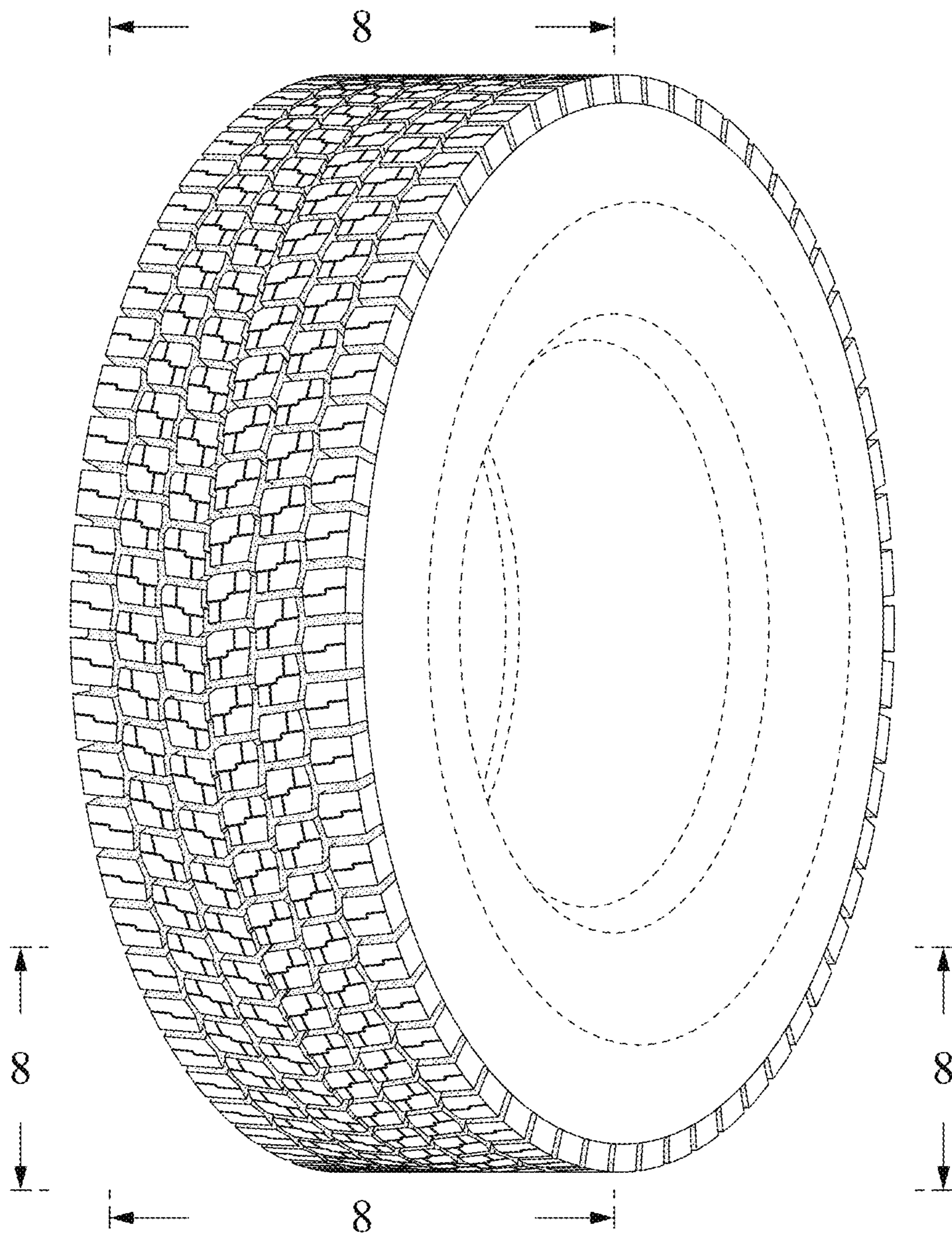

FIG. 2

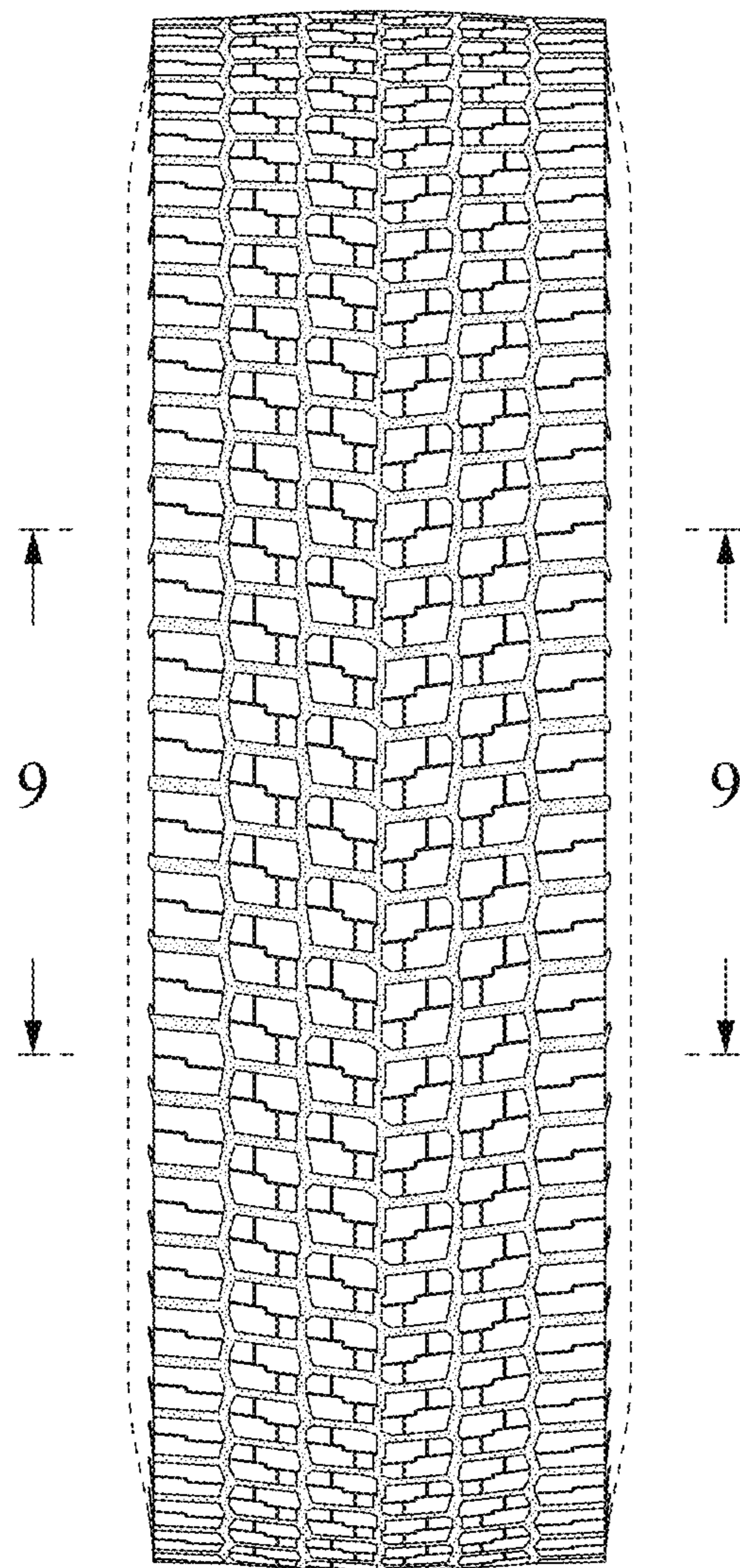

FIG. 3

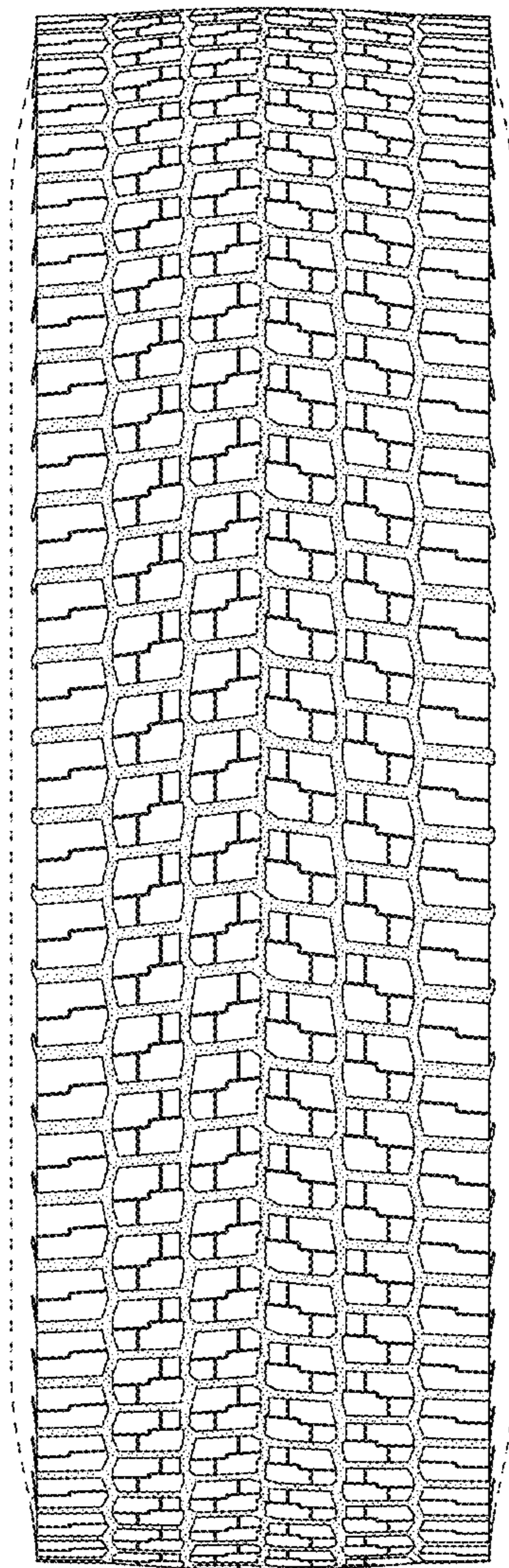

FIG. 4

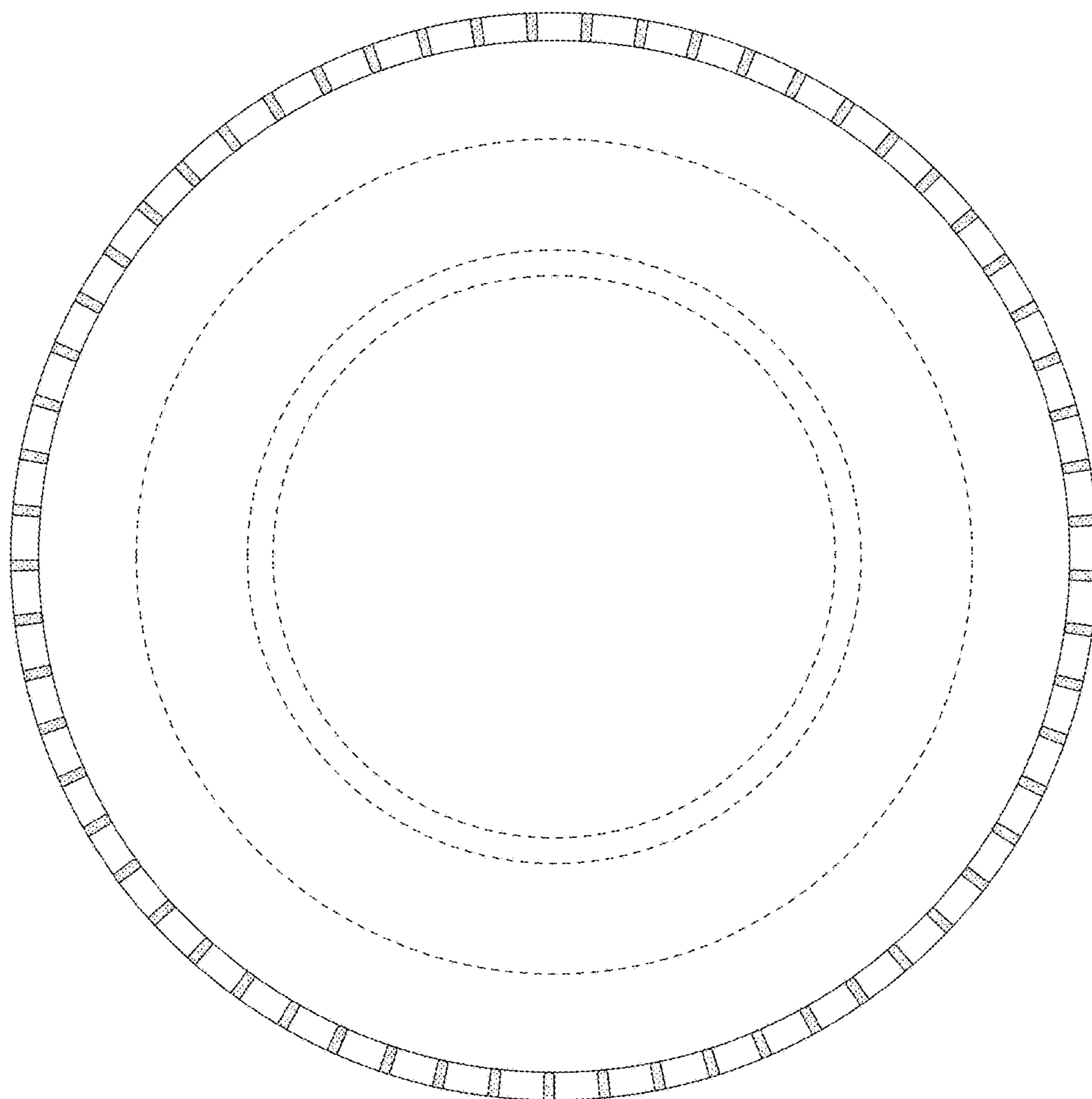

FIG. 5

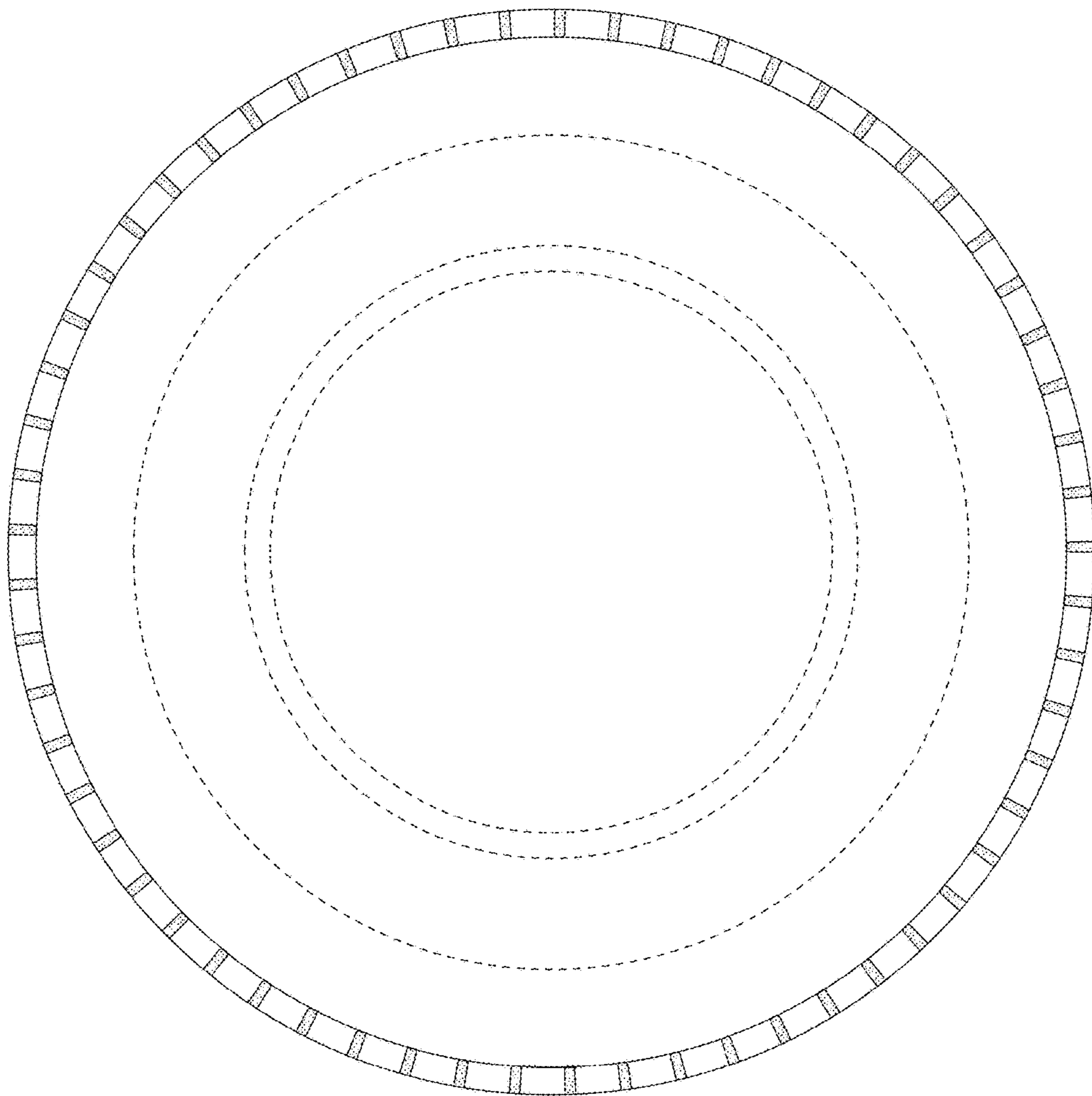

FIG. 6

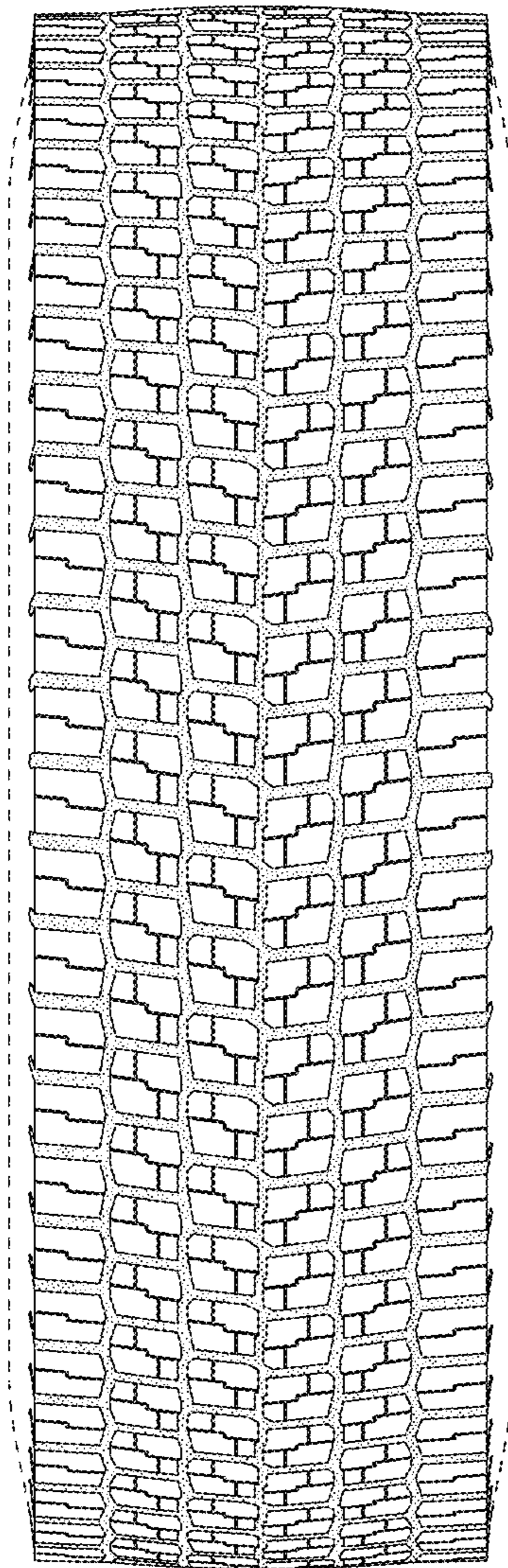

FIG. 7

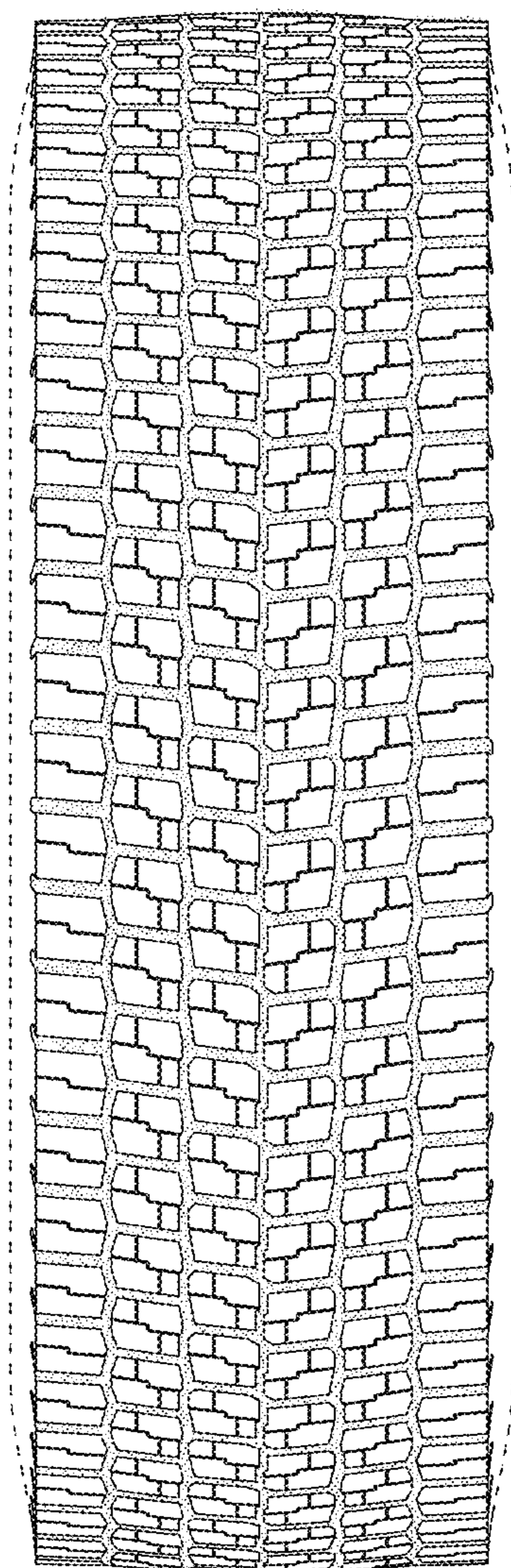

FIG. 8

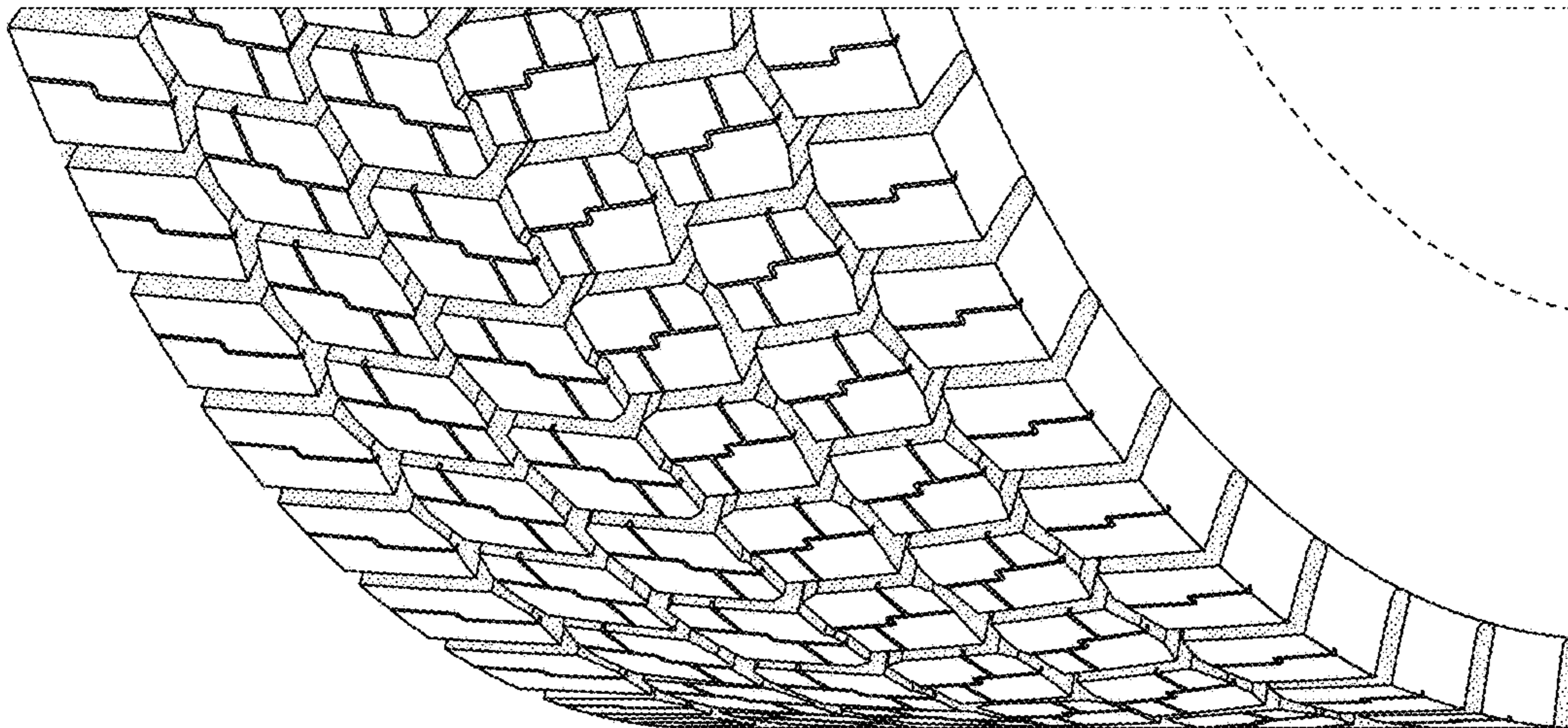

FIG. 9

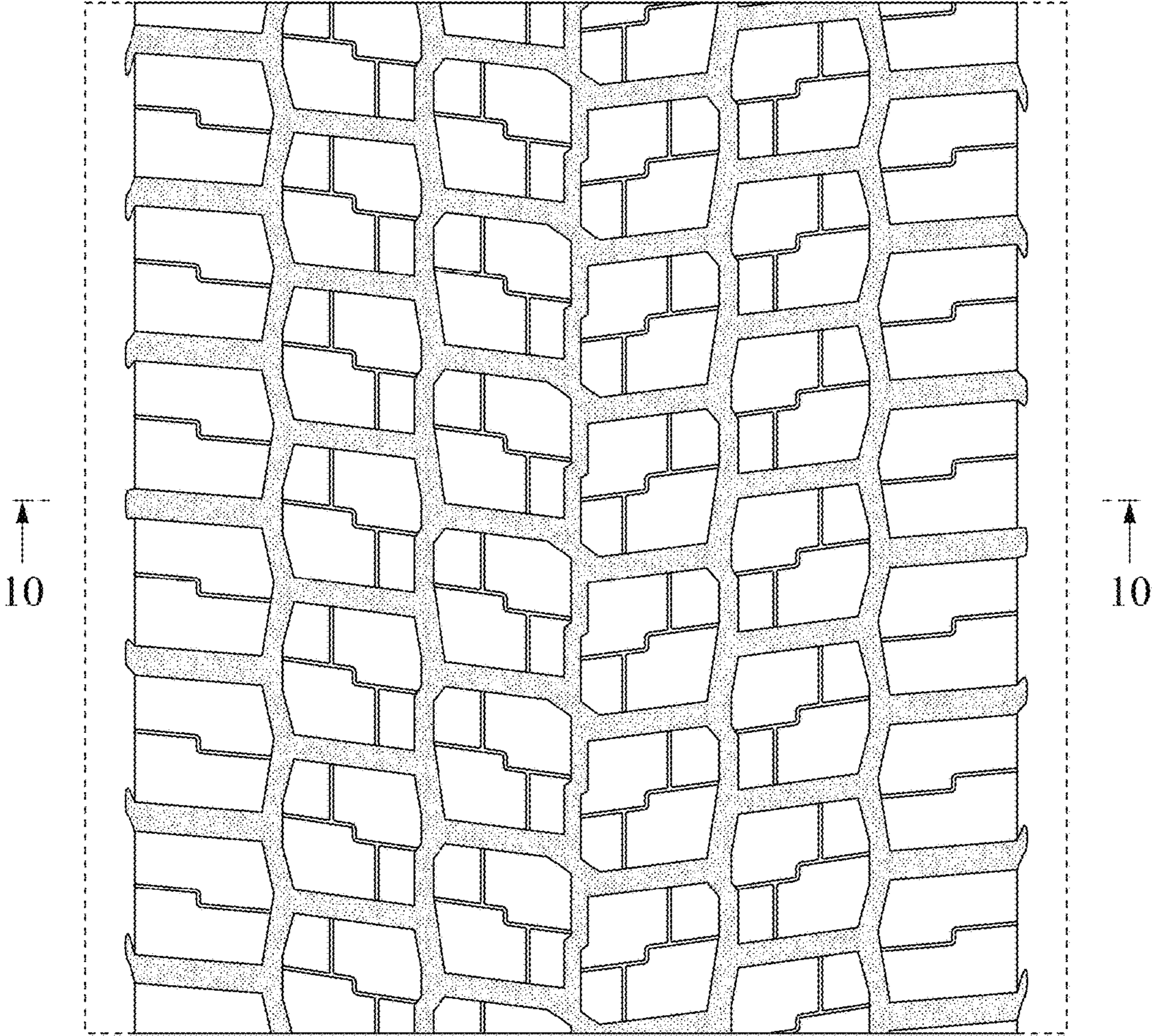

FIG. 10

