



US00D819551S

(12) **United States Design Patent**  
**Uchida**

(10) **Patent No.:** **US D819,551 S**  
(45) **Date of Patent:** **\*\* Jun. 5, 2018**

(54) **AUTOMOBILE TIRE**

(71) Applicant: **THE YOKOHAMA RUBBER CO., LTD.**, Minato-ku, Tokyo (JP)

(72) Inventor: **Yuta Uchida**, Hiratsuka (JP)

(73) Assignee: **THE YOKOHAMA RUBBER CO., LTD.**, Minato-ku, Tokyo (JP)

(\*\*) Term: **15 Years**

(21) Appl. No.: **29/596,769**

(22) Filed: **Mar. 10, 2017**

(30) **Foreign Application Priority Data**

Sep. 14, 2016 (JP) ..... 2016-019869

(51) **LOC (11) Cl.** ..... **12-15**

(52) **U.S. Cl.**  
USPC ..... **D12/563**

(58) **Field of Classification Search**  
USPC ..... D12/533-567  
CPC ..... B60C 11/0302; B60C 2011/0358; B60C 2011/0374  
See application file for complete search history.

(56) **References Cited**

**U.S. PATENT DOCUMENTS**

D354,029 S *	1/1995	Voigt .....	D12/564
D467,864 S *	12/2002	Whetzel .....	D12/559
D512,682 S *	12/2005	Krenz .....	D12/564
D591,221 S *	4/2009	Fontaine .....	D12/563
D702,625 S *	4/2014	Leconte .....	D12/564
D711,309 S *	8/2014	Kawakita .....	D12/567

D721,637 S *	1/2015	Kossi .....	D12/559
D756,894 S *	5/2016	Pons .....	D12/545
D756,895 S *	5/2016	Pons .....	D12/545
D767,472 S *	9/2016	Poggi .....	D12/559
D792,836 S *	7/2017	Davis .....	D12/559
D794,545 S *	8/2017	Houchard .....	D12/545

\* cited by examiner

*Primary Examiner* — George D. Kirschbaum

*Assistant Examiner* — Joseph J Kukella

(74) *Attorney, Agent, or Firm* — Banner & Witcoff, Ltd.

(57) **CLAIM**

The ornamental design for an automobile tire, as shown and described.

**DESCRIPTION**

FIG. 1 is a perspective view of an automobile tire showing my design;

FIG. 2 is a front view thereof;

FIG. 3 is a rear view thereof;

FIG. 4 is a right side view thereof;

FIG. 5 is a left side view thereof;

FIG. 6 is a top view thereof;

FIG. 7 is a bottom view thereof;

FIG. 8 is a partially enlarged view of a portion defined by lines 8-8 shown in FIG. 1;

FIG. 9 is a partially enlarged view of a portion defined by lines 9-9 shown in FIG. 2; and,

FIG. 10 is a cross sectional view of a portion defined by lines 10-10 shown in FIG. 9.

In the drawings, the broken lines depict environmental subject matter only and form no part of the claimed design. The dot and dashed lines represents a boundary between the claimed portion and the non-claimed portion.

**1 Claim, 10 Drawing Sheets**

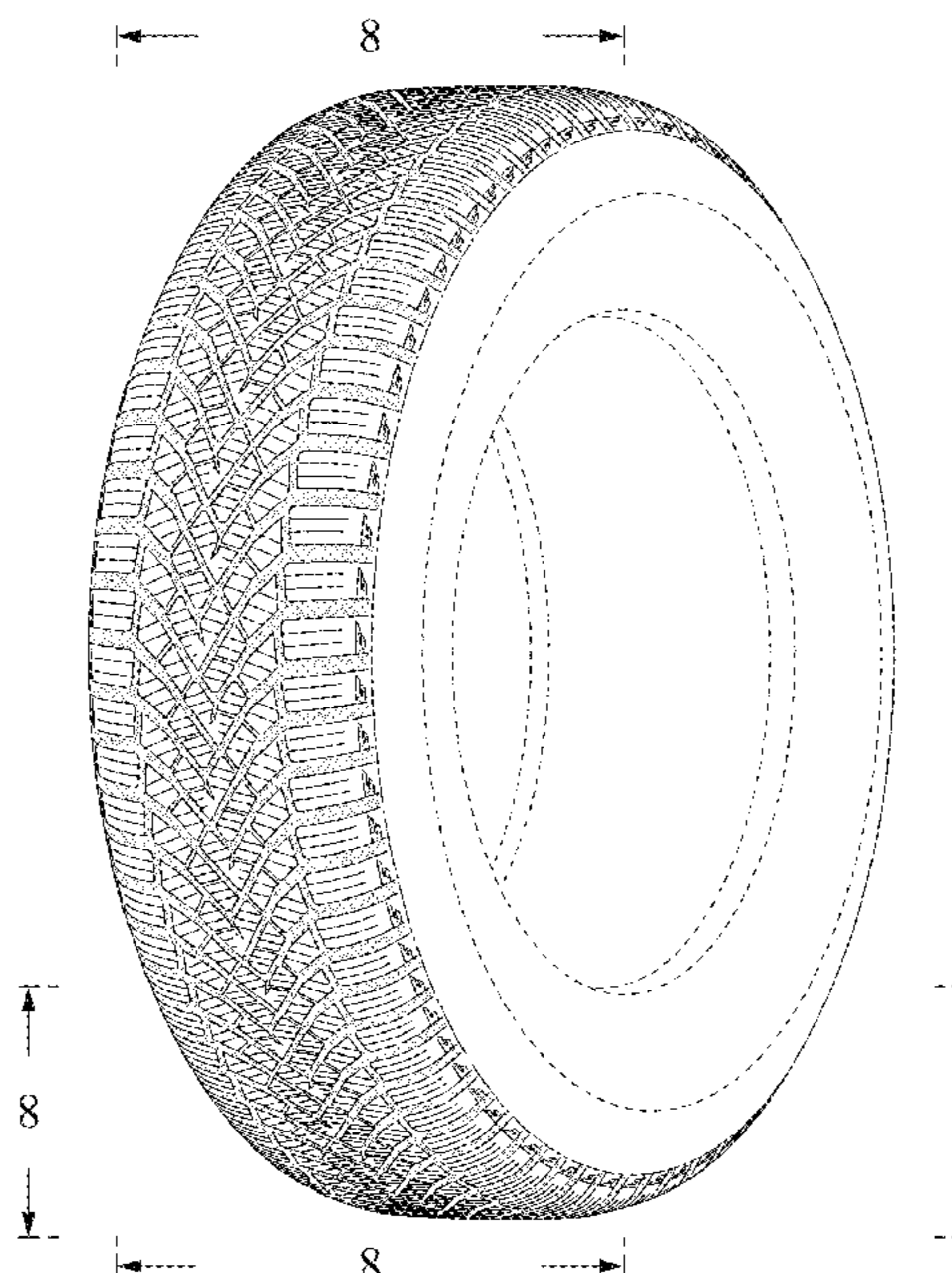

FIG. 1

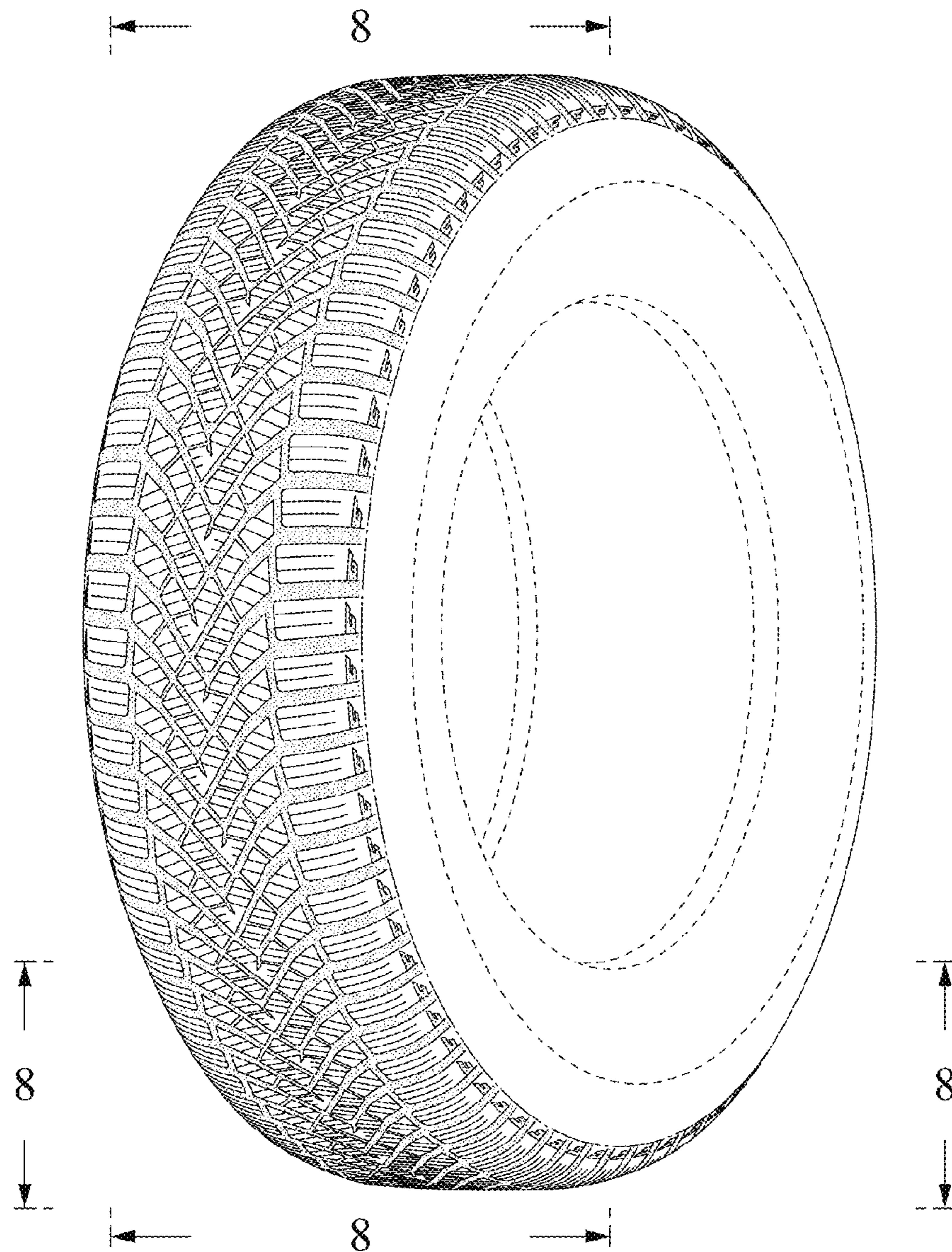
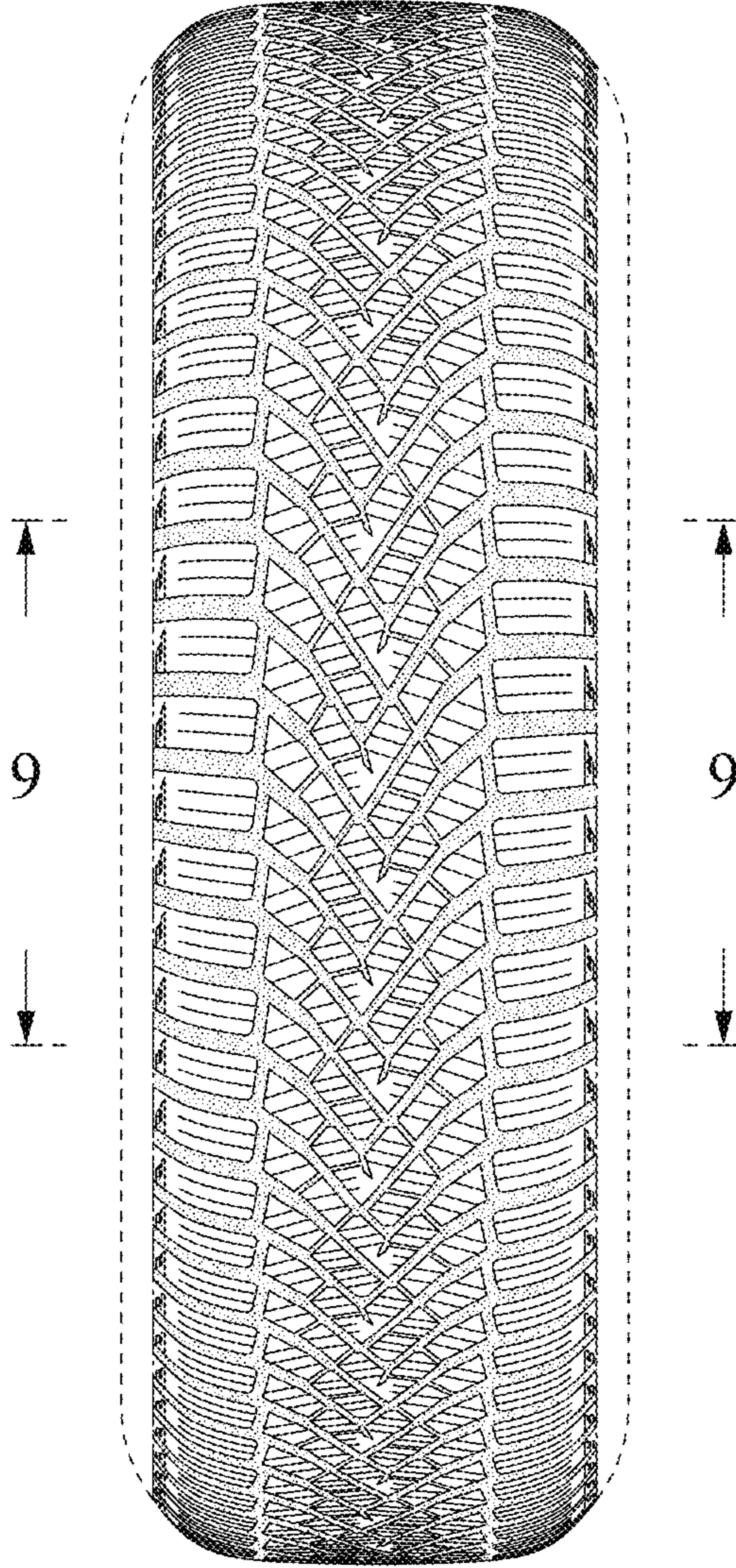
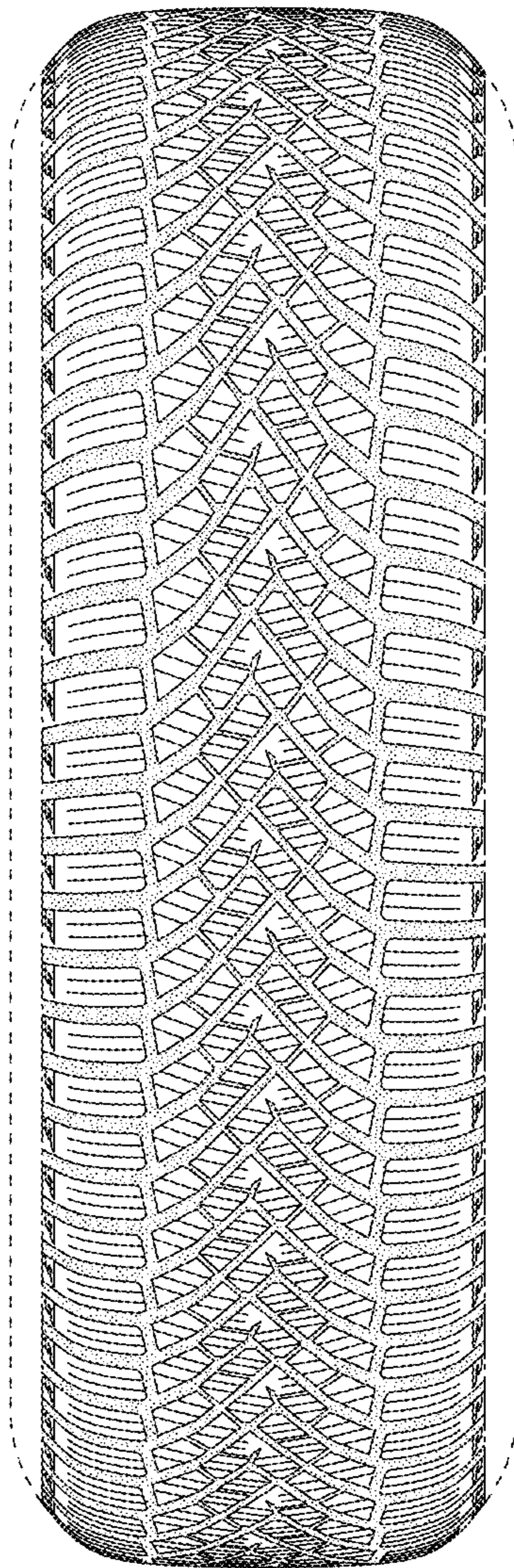

FIG. 2



**FIG. 3**



**FIG. 4**

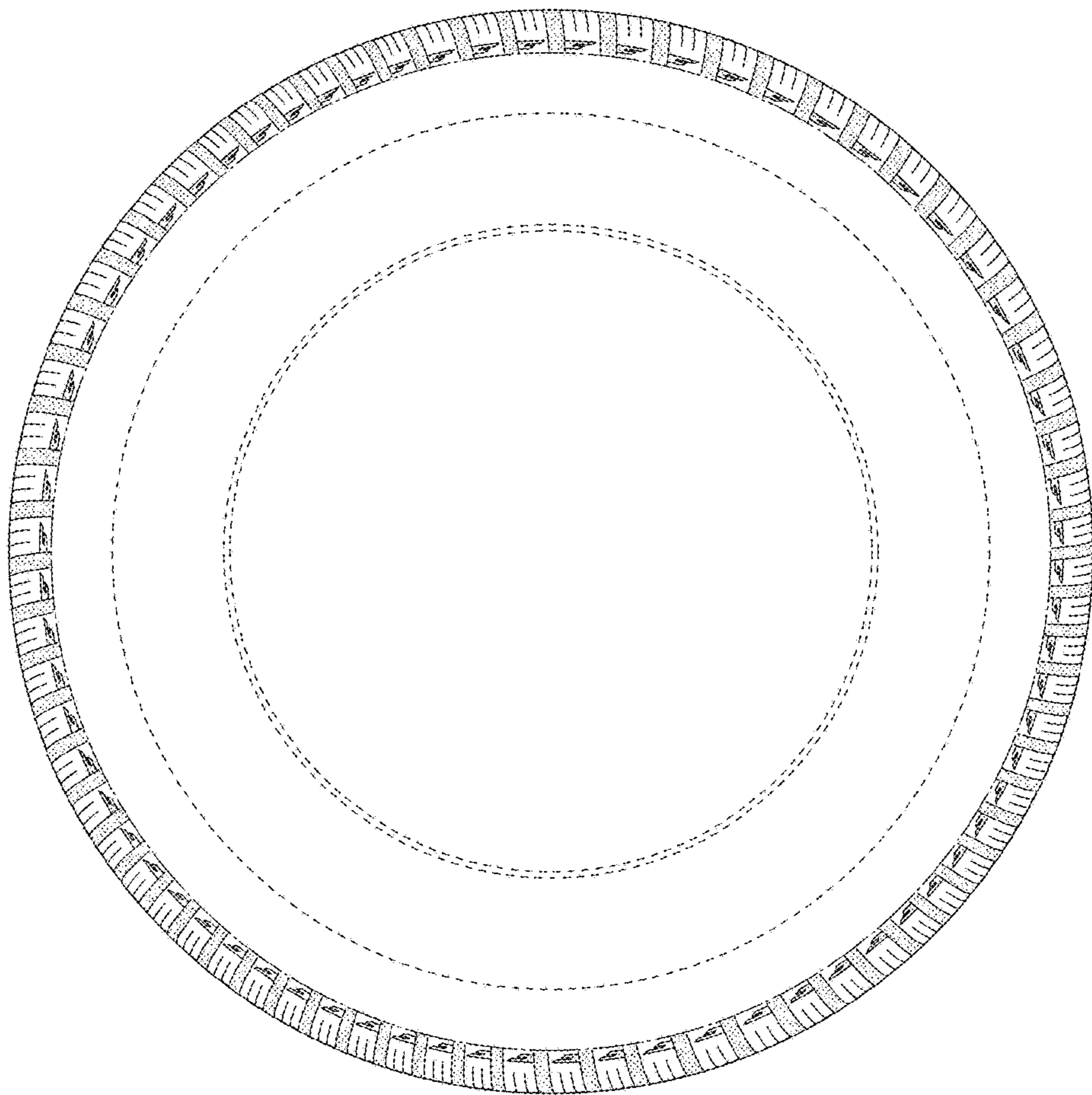

**FIG. 5**

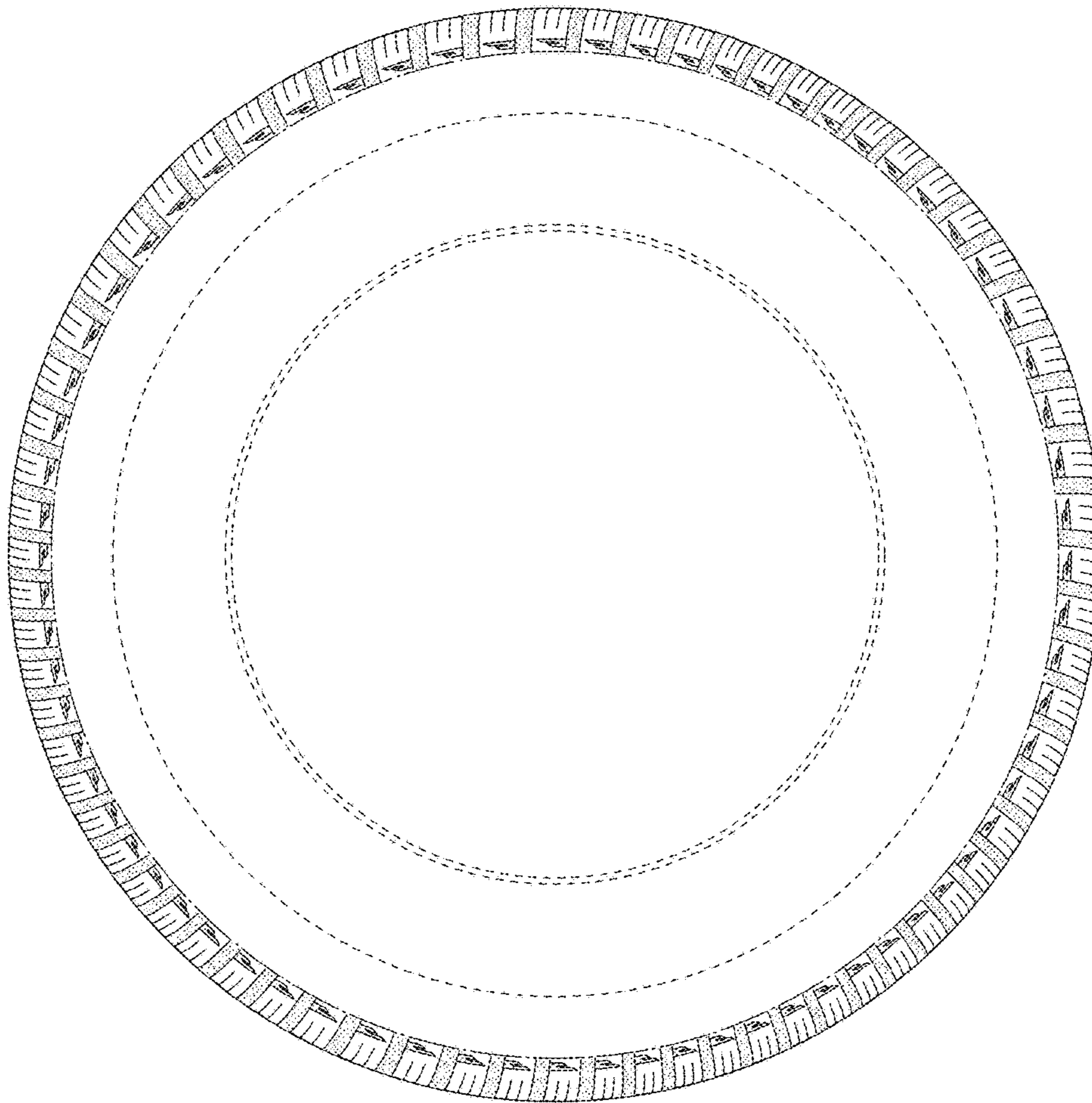

**FIG. 6**

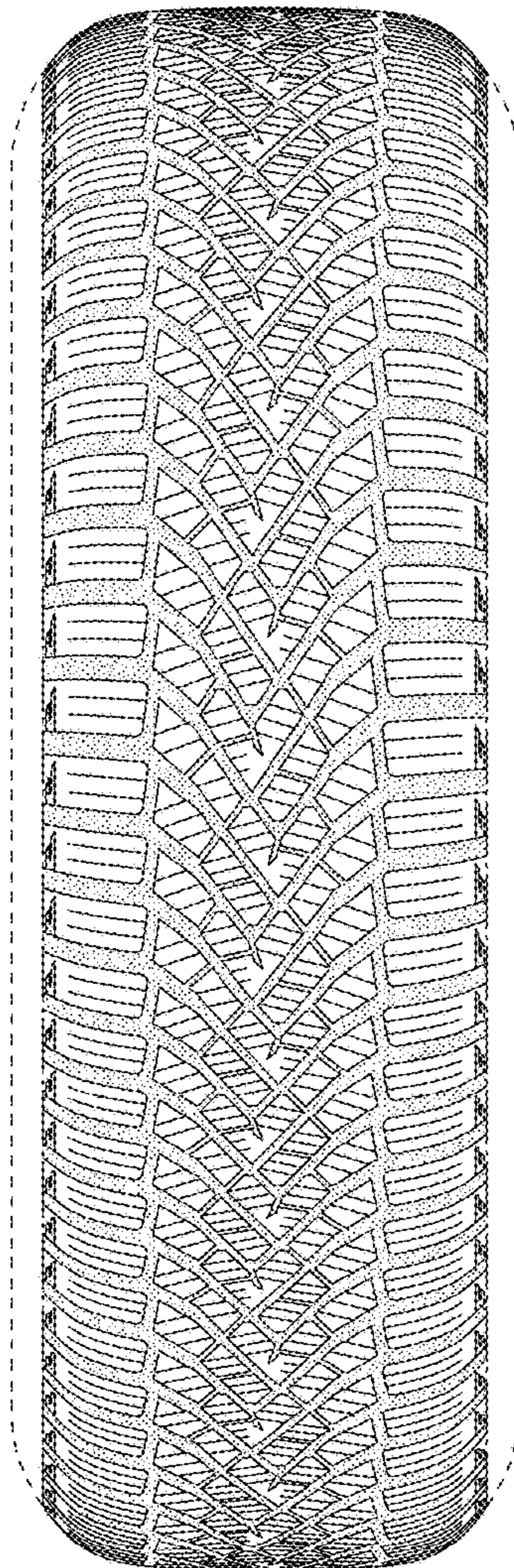

**FIG. 7**

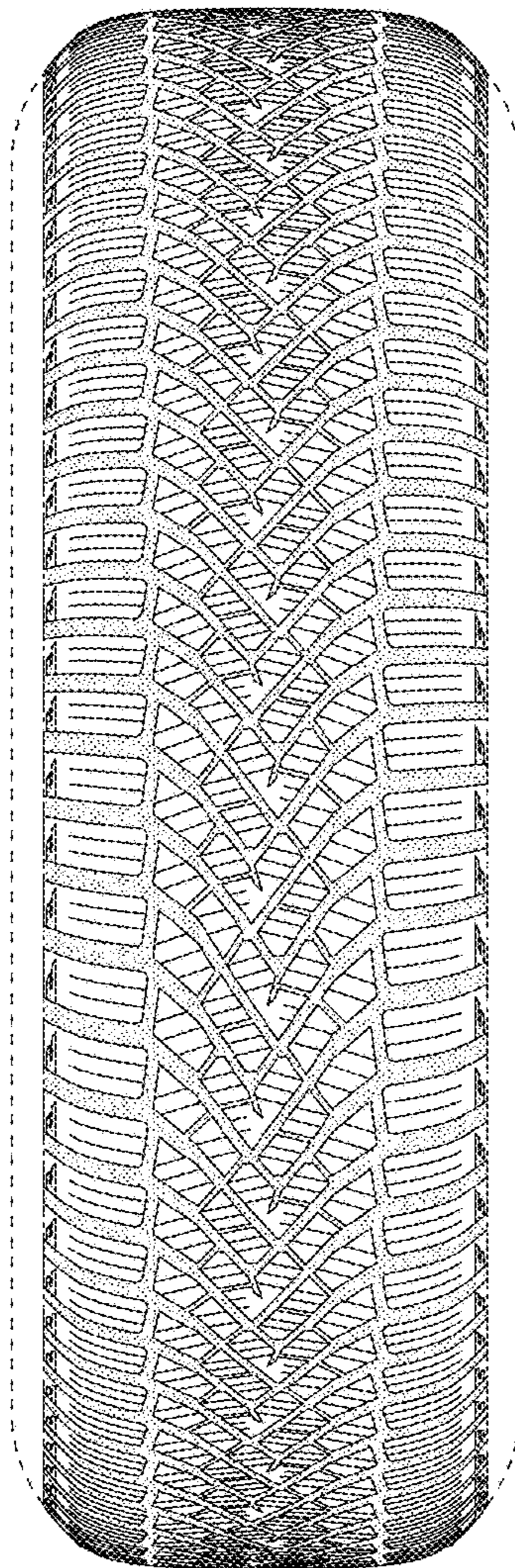



**FIG. 8**

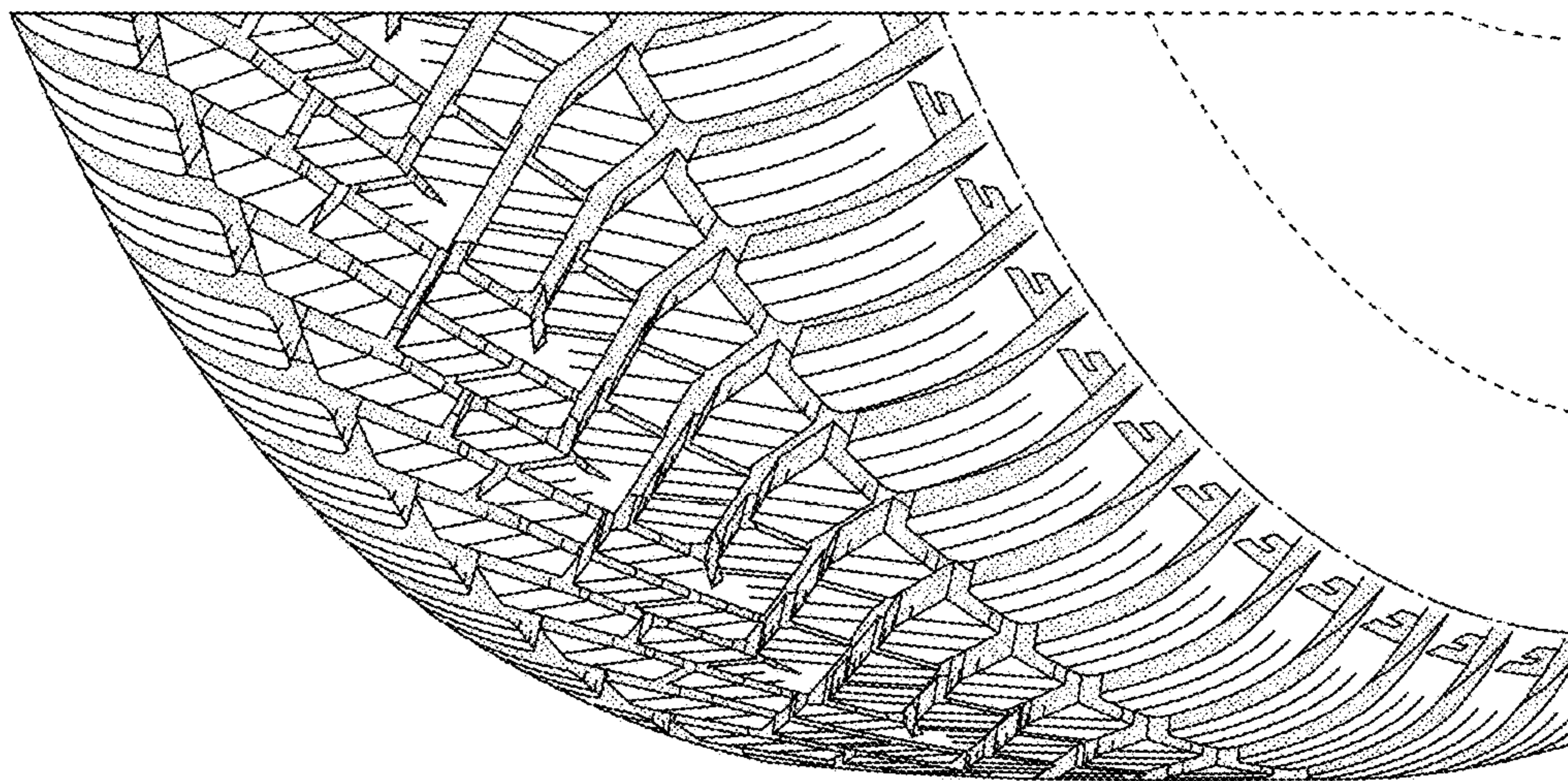
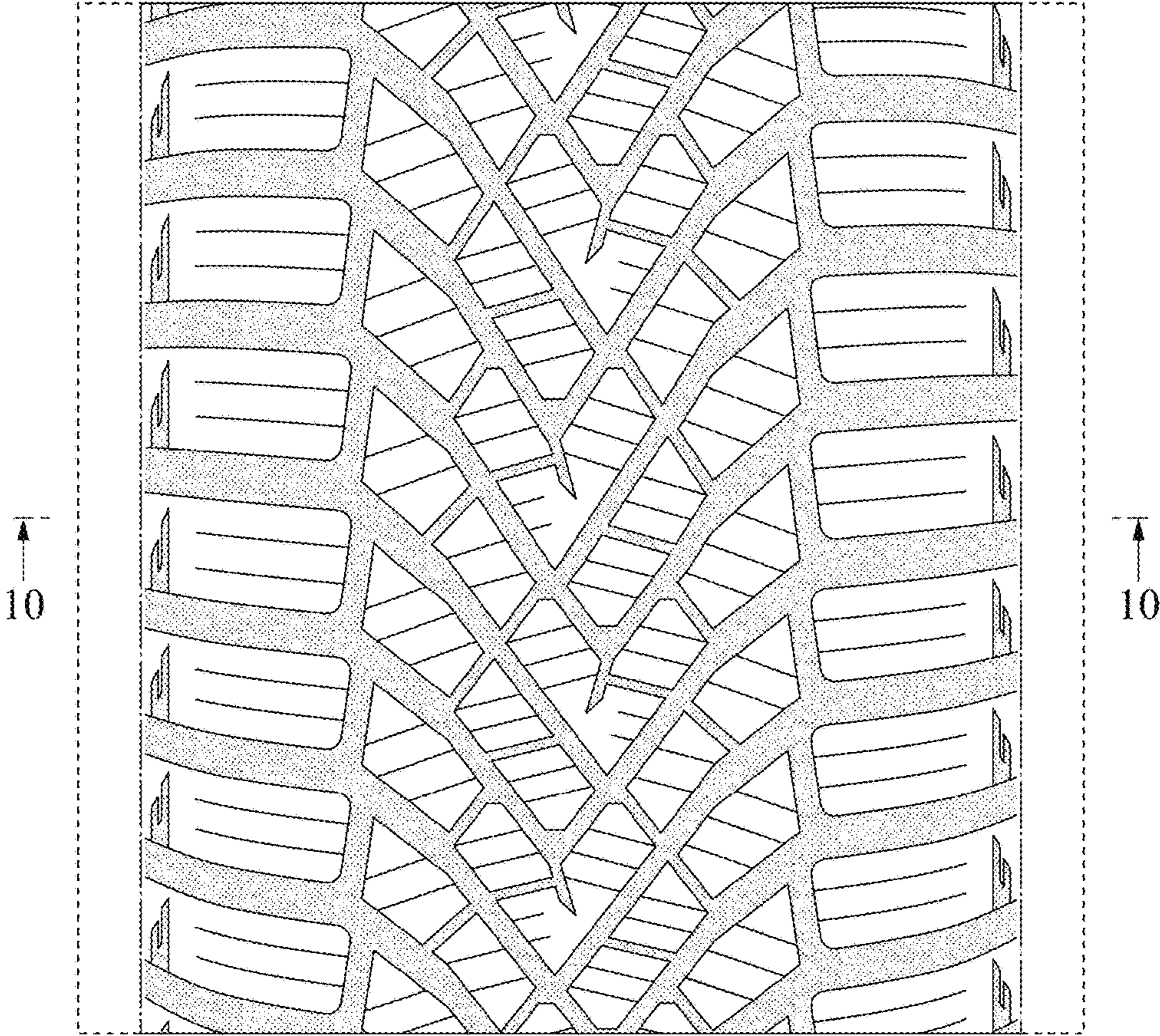

FIG. 9



**FIG. 10**

