



US00D819550S

(12) **United States Design Patent**
Galano

(10) **Patent No.:** **US D819,550 S**

(45) **Date of Patent:** **** Jun. 5, 2018**

(54) **TYRE TREAD**

(71) Applicant: **BRIDGESTONE CORPORATION**,
Tokyo (JP)

(72) Inventor: **Ottavio Galano**, Rome (IT)

(73) Assignee: **BRIDGESTONE CORPORATION**,
Tokyo (JP)

(**) Term: **15 Years**

(21) Appl. No.: **29/552,284**

(22) Filed: **Jan. 21, 2016**

(30) **Foreign Application Priority Data**

Jul. 28, 2015 (EM) 002744003-0001

(51) **LOC (11) Cl.** **12-15**

(52) **U.S. Cl.**
USPC **D12/545; D12/564**

(58) **Field of Classification Search**
USPC 152/5, 151, 152.1, 167, 208,
152/209.1-209.28, 246, 450, 526, 527,
152/532, 535, 538, 541; D12/145,
D12/500-605, 900-901

CPC B60C 11/00; B60C 2011/0337; B60C
2011/0339; B60C 2011/0386; B60C 3/00;
B60C 3/08; B60C 1/00; B60C 2200/00;
B60C 2200/02; B60C 2200/04; B60C
2200/06; B60C 2200/065; B60C 2200/08;
B60C 2200/10; B60C 2200/12; B60C
2200/14; B60C 7/00; B60C 7/02; B60C
7/04; B60C 7/06; B60C 7/08; B60C 5/00;
B60C 13/00

See application file for complete search history.

(56) **References Cited**

U.S. PATENT DOCUMENTS

D504,106 S * 4/2005 de Briey-Terlinden D12/553
D606,007 S * 12/2009 Fontaine D12/564

D640,184 S * 6/2011 de Briey-Terlinden D12/553
D641,305 S * 7/2011 de Briey-Terlinden D12/547
D702,625 S * 4/2014 Leconte D12/564
D721,323 S * 1/2015 Caron D12/563
D723,453 S * 3/2015 Knispel D12/563
D730,811 S * 6/2015 Parr D12/545
D745,844 S * 12/2015 Raatikainen D12/545
D754,058 S * 4/2016 Caron D12/534
D756,292 S * 5/2016 Yoon D12/545
D756,894 S * 5/2016 Pons D12/545
D756,895 S * 5/2016 Pons D12/545
D756,896 S * 5/2016 Leconte D12/564
D767,473 S * 9/2016 Nomura D12/545
D777,092 S * 1/2017 Leconte D12/564

* cited by examiner

Primary Examiner — Vy Koenig

Assistant Examiner — Keith Wilson

(74) *Attorney, Agent, or Firm* — Sughrue Mion, PLLC

(57) **CLAIM**

The ornamental design for a tyre tread, as shown and described.

DESCRIPTION

FIG. 1 is a front perspective view of a tyre tread according to my new design;
FIG. 2 is a front view thereof;
FIG. 3 is a rear view thereof;
FIG. 4 is a first side view thereof;
FIG. 5 is a second side view thereof;
FIG. 6 is a fragmentary enlarged view thereof; and,
FIG. 7 is a cross-sectional view thereof taken along line 7-7 in FIG. 3.

The broken lines in the drawings are intended to show portions of the tire that are not being claimed, and thus form no part of the claimed design.

1 Claim, 7 Drawing Sheets

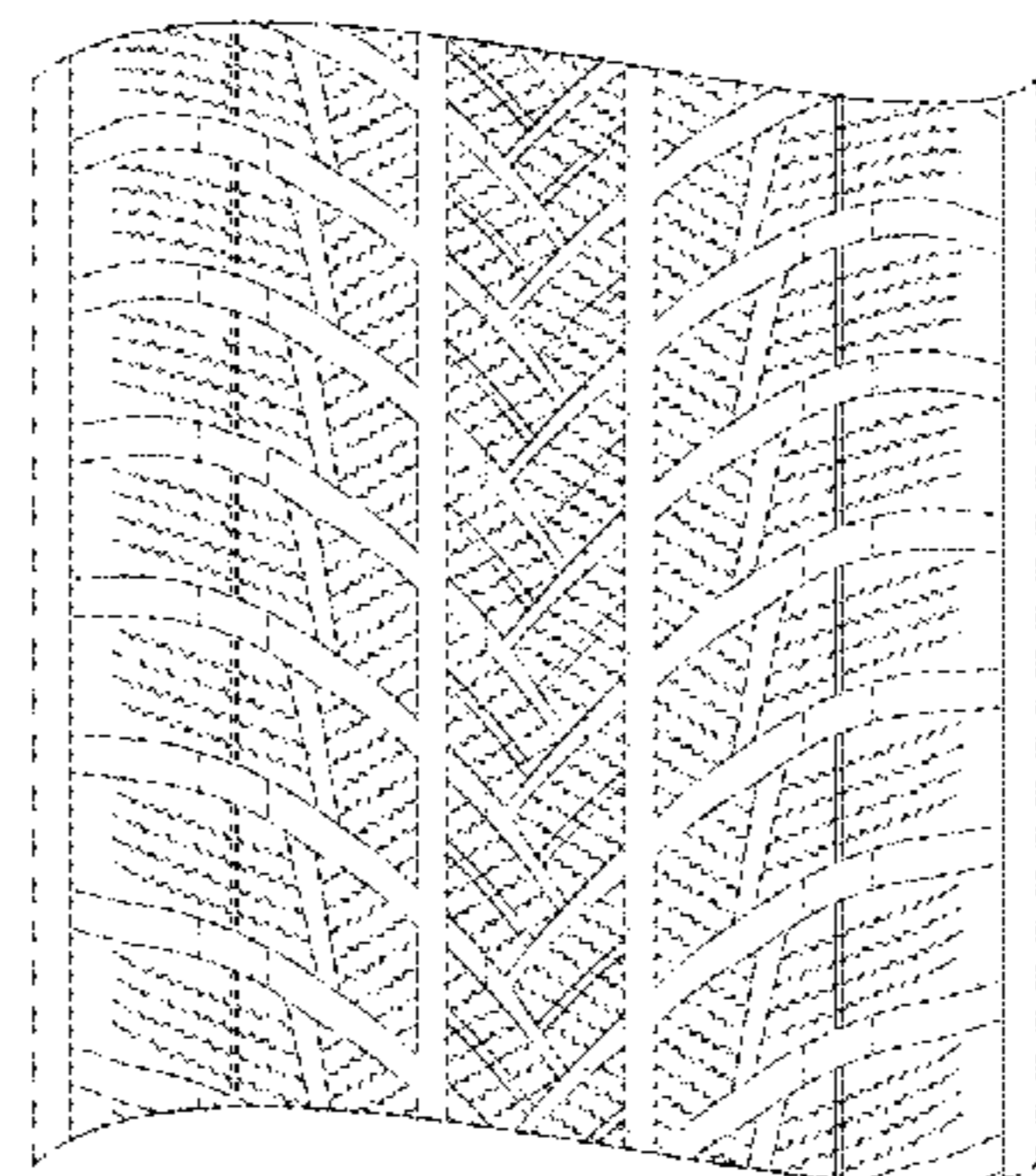
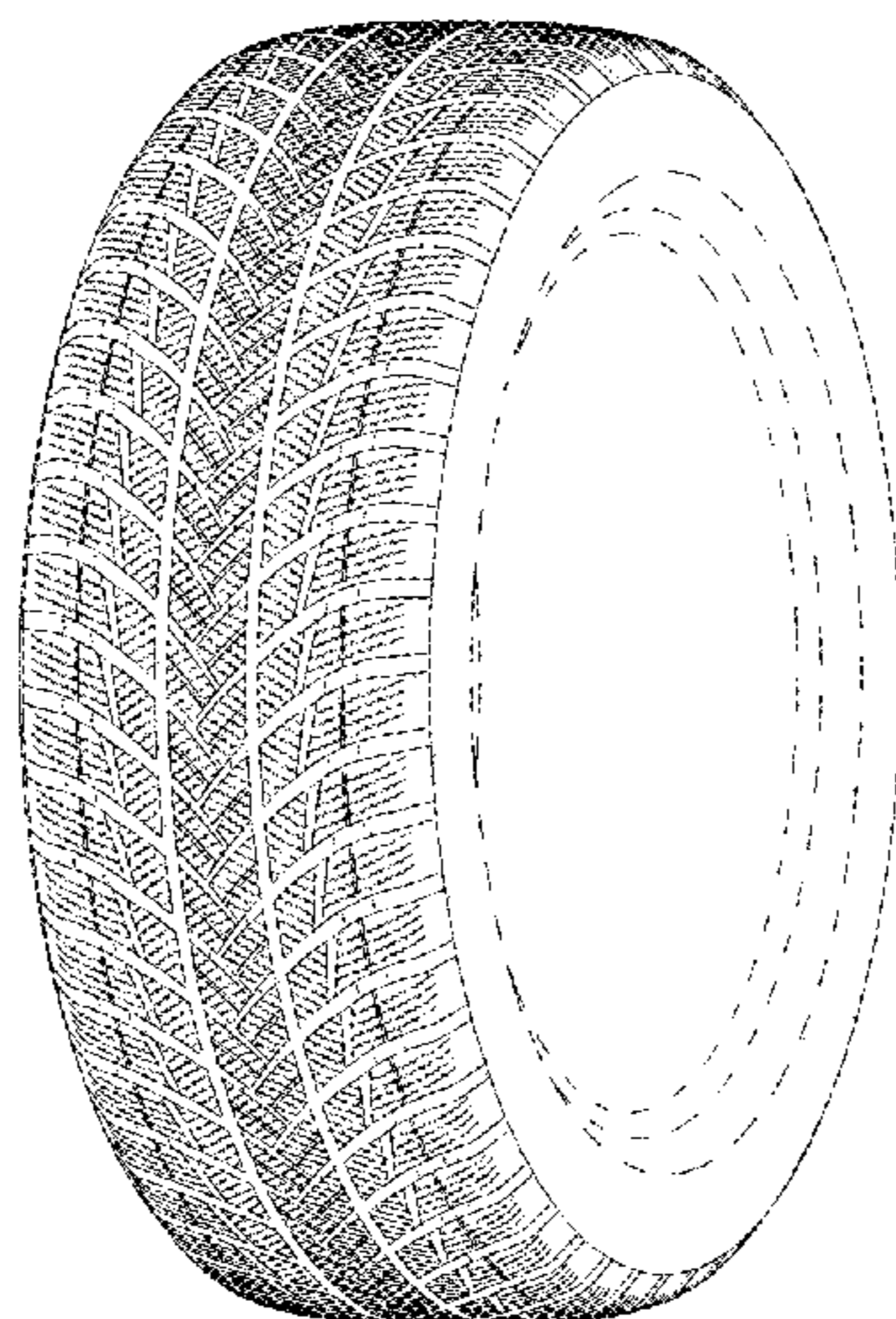

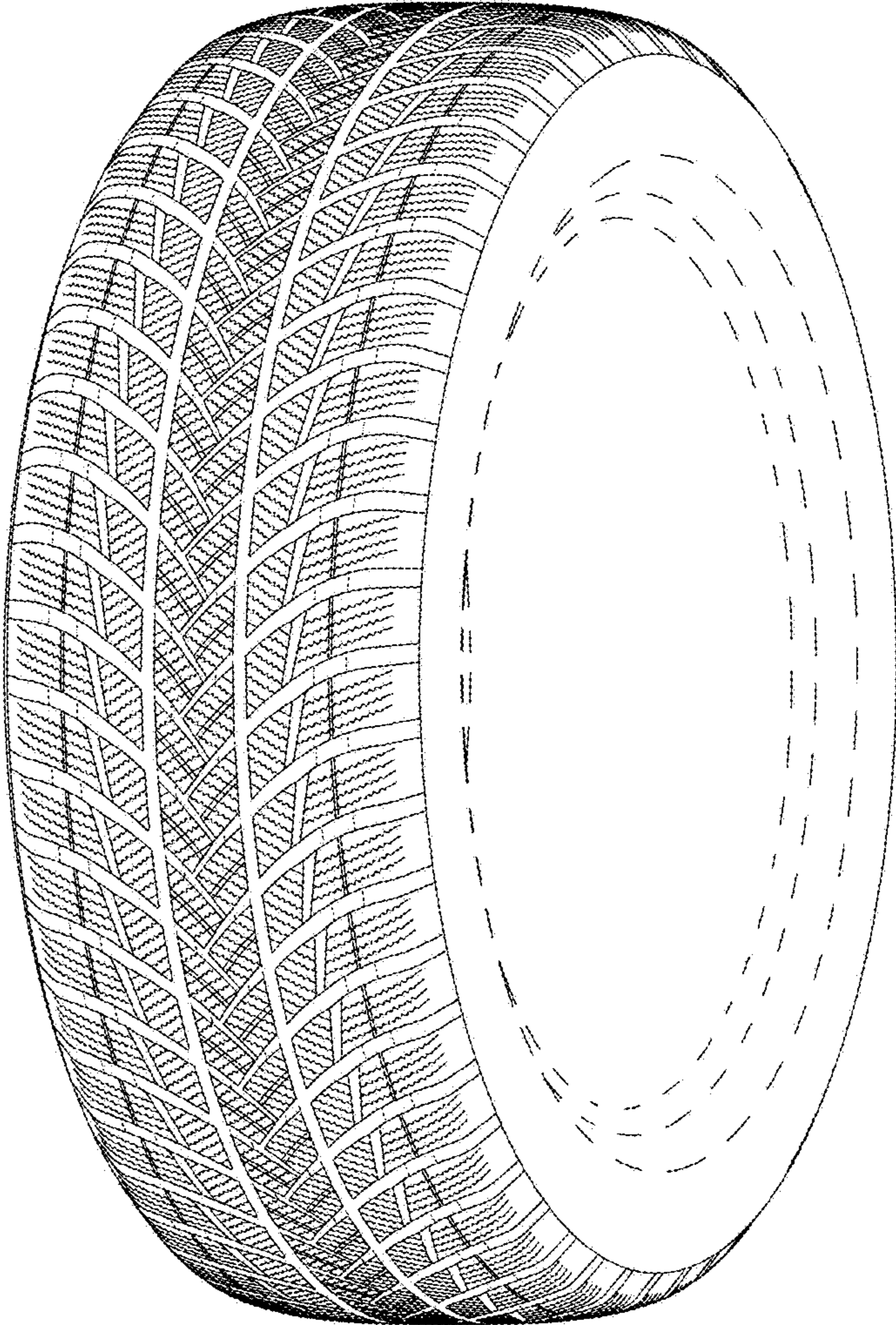

FIG. 1

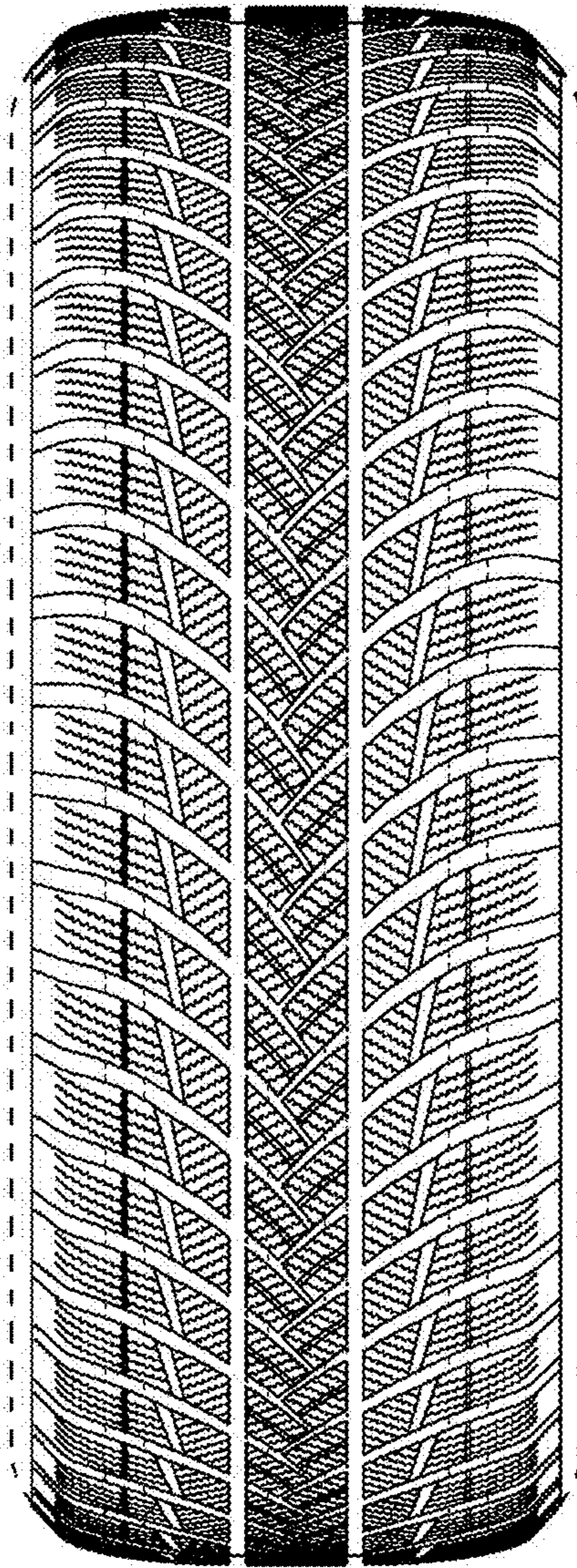

FIG. 2

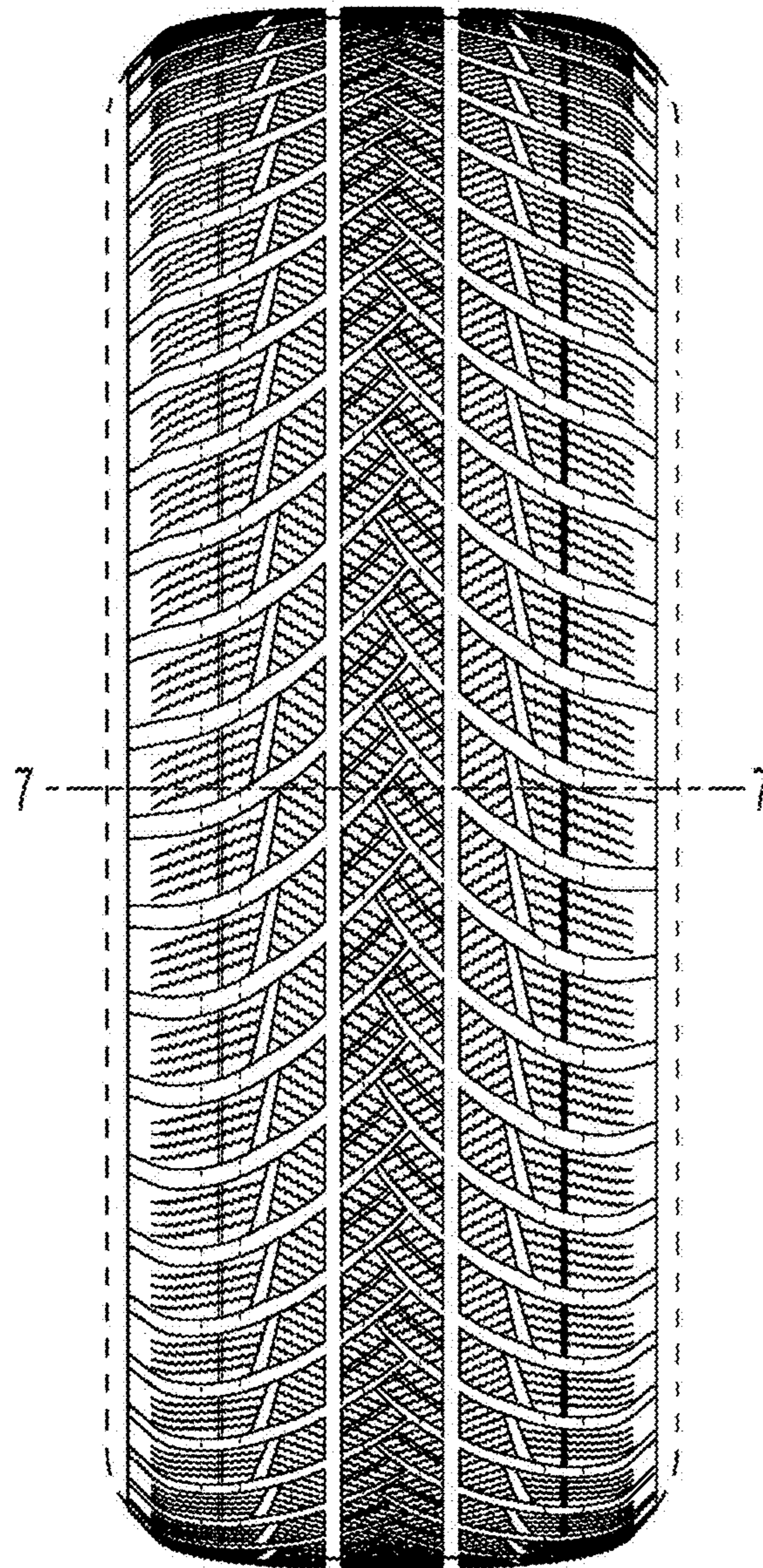

FIG. 3

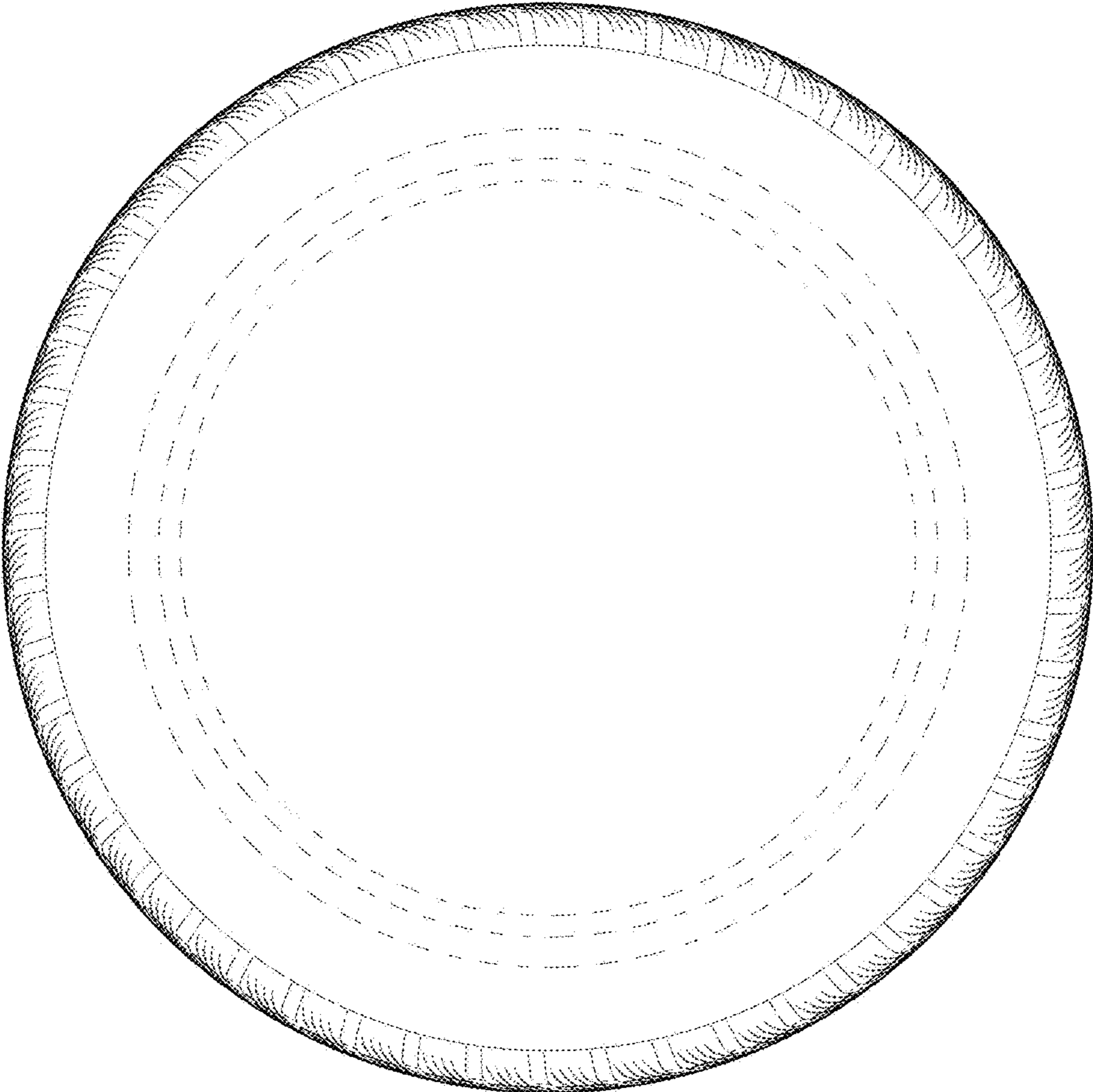

FIG. 4

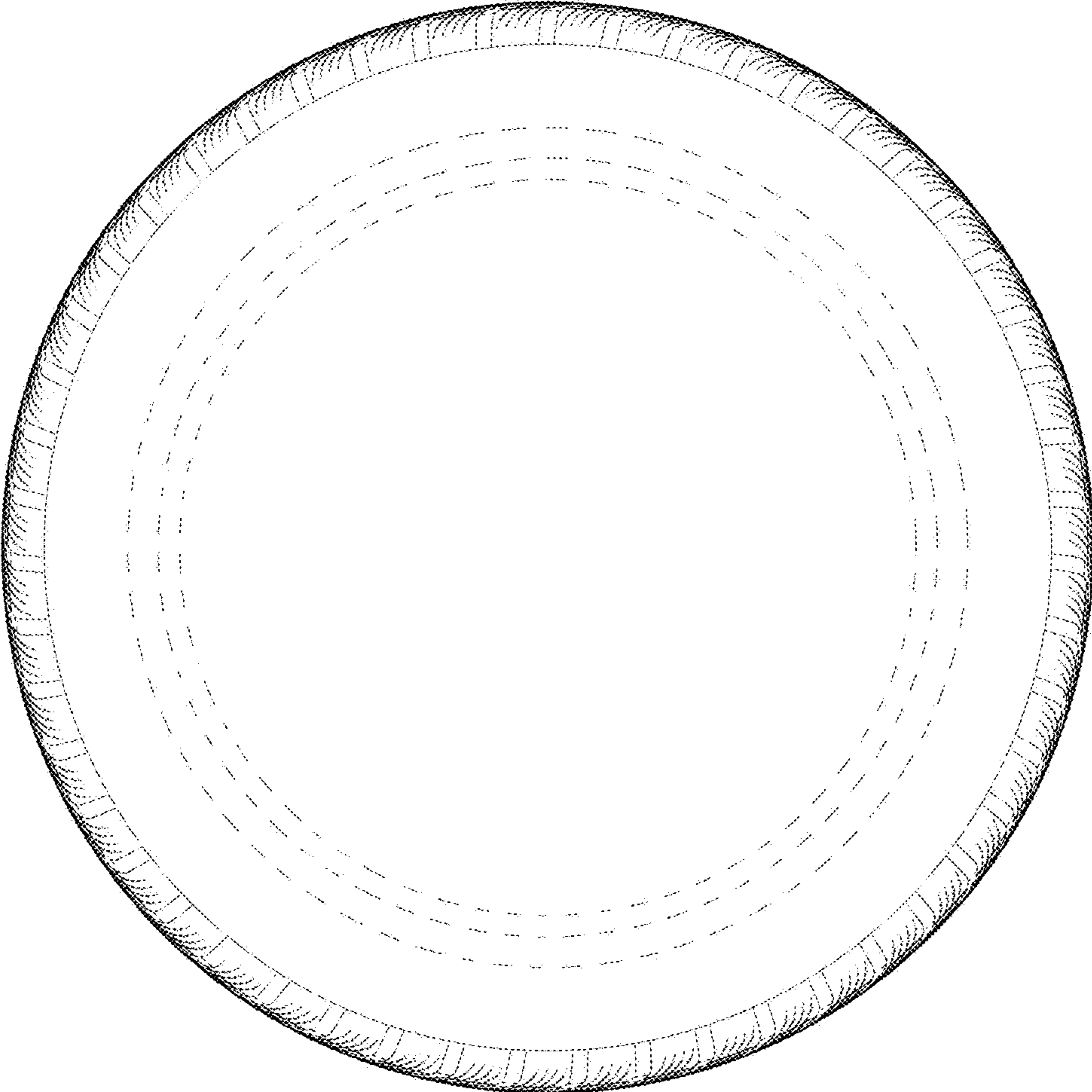

FIG. 5

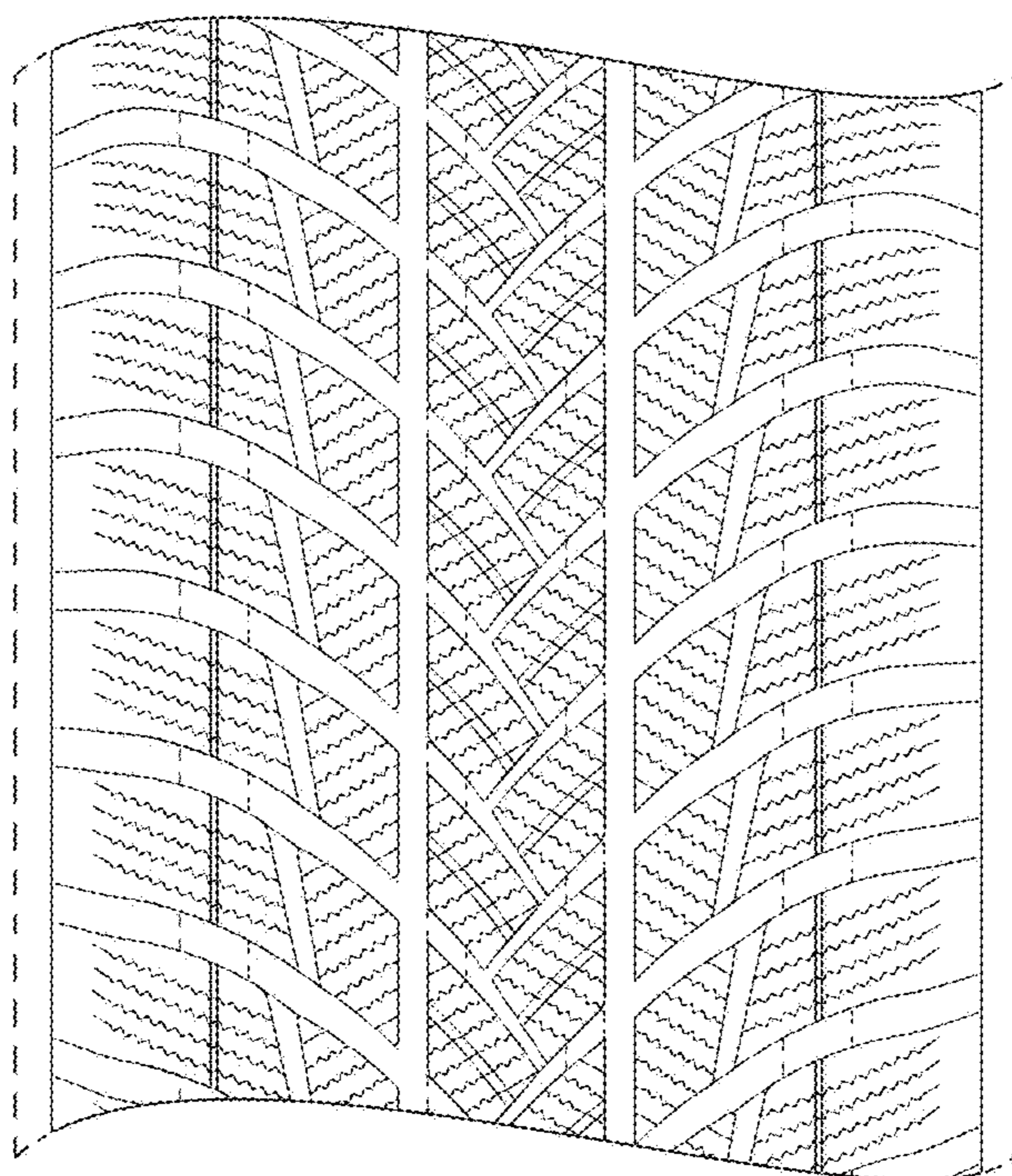

FIG. 6

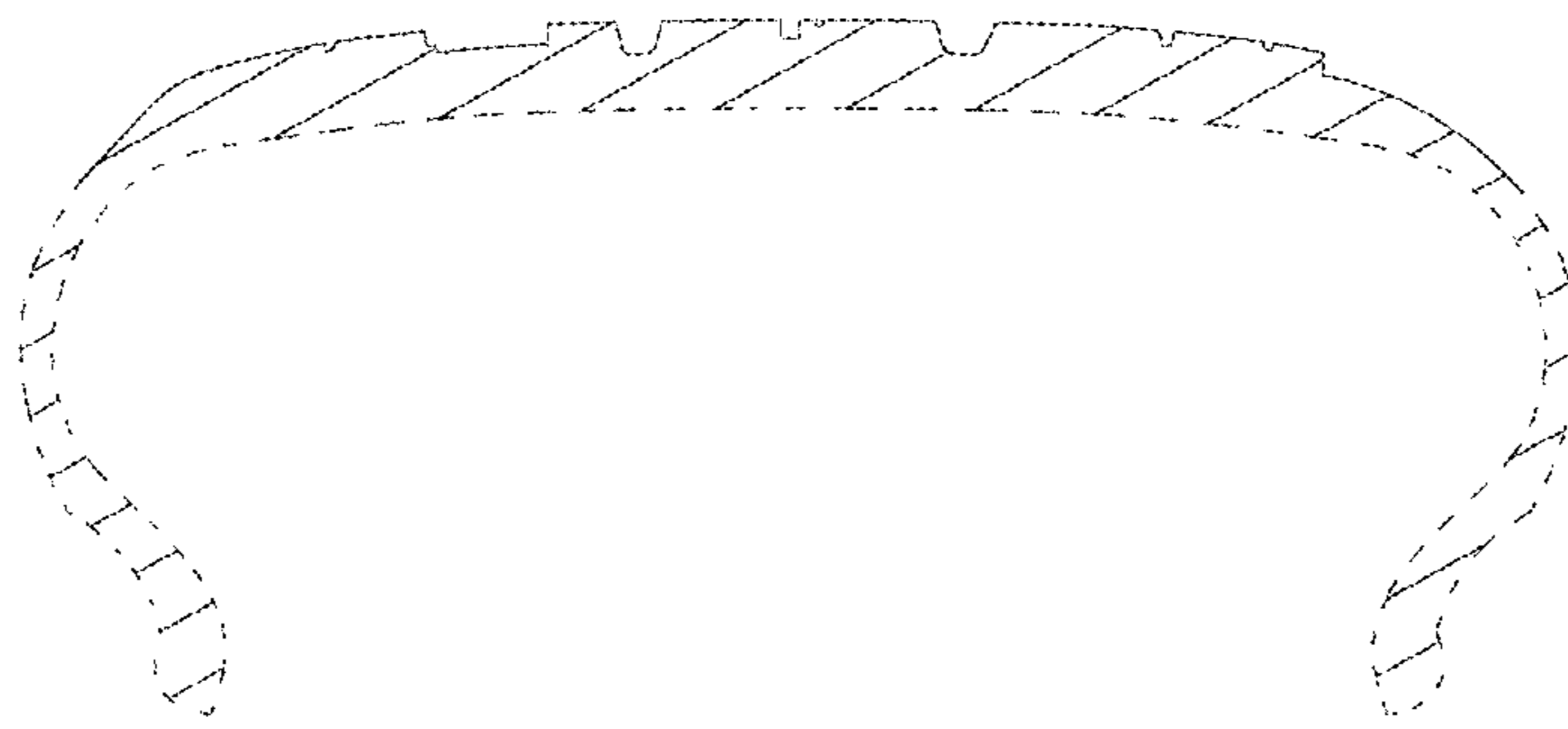

FIG. 7