



US00D819547S

(12) **United States Design Patent** (10) **Patent No.:** **US D819,547 S**
Behr (45) **Date of Patent:** **** Jun. 5, 2018**

(54) **TIRE**
(71) Applicant: **CONTINENTAL REIFEN
DEUTSCHLAND GMBH**, Hannover
(DE)
(72) Inventor: **Ulrich Behr**, Hannover (DE)
(73) Assignee: **Continental Reifen Deutschland
GmbH**, Hannover (DE)

D729,147 S * 5/2015 Perrier D12/518
D753,049 S * 4/2016 Koishikawa D12/523
D758,954 S * 6/2016 Albouy D12/518
D761,716 S * 7/2016 Albouy D12/518
D765,019 S * 8/2016 Chen D12/523
D786,772 S * 5/2017 Kato D12/517
D790,439 S * 6/2017 Raatikainen D12/517
D798,804 S * 10/2017 Wang D12/523
D805,461 S * 12/2017 Majerus D12/523

* cited by examiner

(**) Term: **15 Years**
(21) Appl. No.: **29/598,459**
(22) Filed: **Mar. 27, 2017**

Primary Examiner — Robert M. Spear
(74) *Attorney, Agent, or Firm* — Laurence A. Greenberg;
Werner H. Stemer; Ralph E. Locher

(30) **Foreign Application Priority Data**

Nov. 3, 2016 (WO) 1268201
(51) **LOC (11) Cl.** **12-15**
(52) **U.S. Cl.**
USPC **D12/518; D12/524**
(58) **Field of Classification Search**
USPC D12/515, 517, 518, 519, 523, 524, 531,
D12/532, 900
CPC B60C 11/04
See application file for complete search history.

(57) **CLAIM**

The ornamental design for a tire, as shown and described.

(56) **References Cited**

U.S. PATENT DOCUMENTS

D642,971 S * 8/2011 Takahashi D12/518
D725,584 S * 3/2015 Ropars D12/516

DESCRIPTION

FIG. 1 is a front perspective view of a tire showing my new design;
FIG. 2 is a partial front elevation view thereof;
FIG. 3 is a rear elevation view thereof;
FIG. 4 is a front elevation view thereof;
FIG. 5 is left side elevation view thereof; and,
FIG. 6 is a right side elevation view thereof.

1 Claim, 6 Drawing Sheets

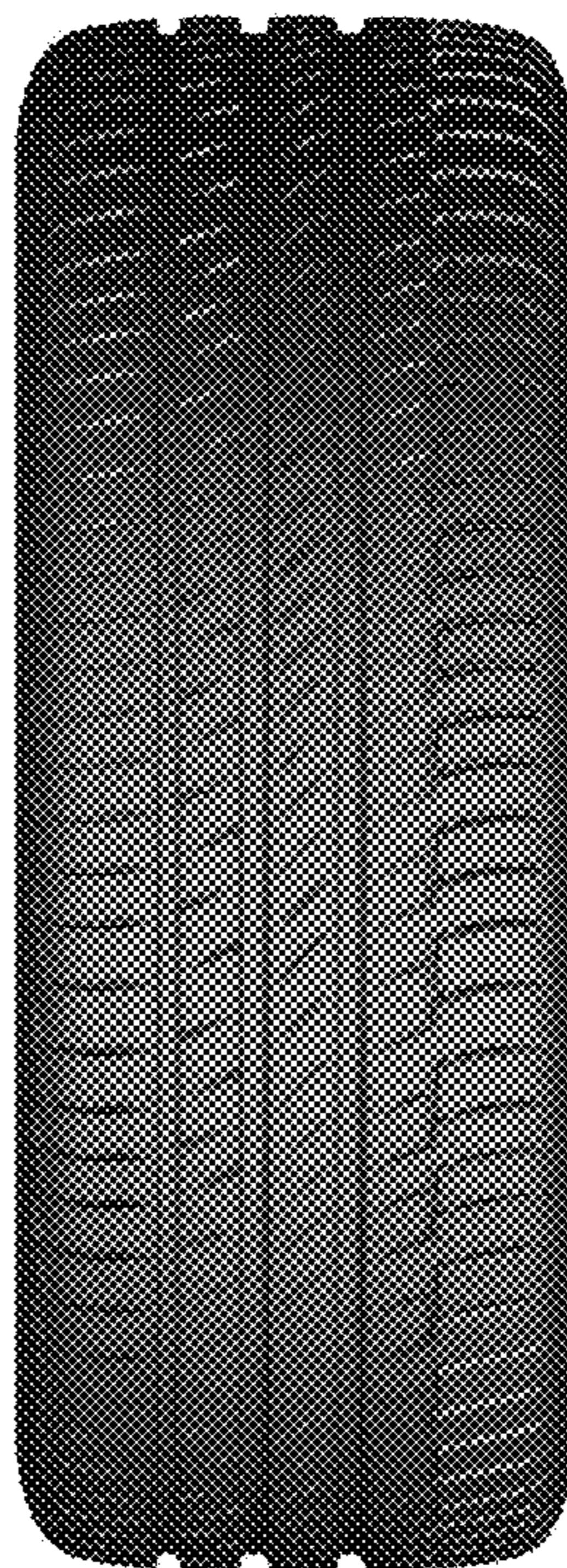



FIG. 1

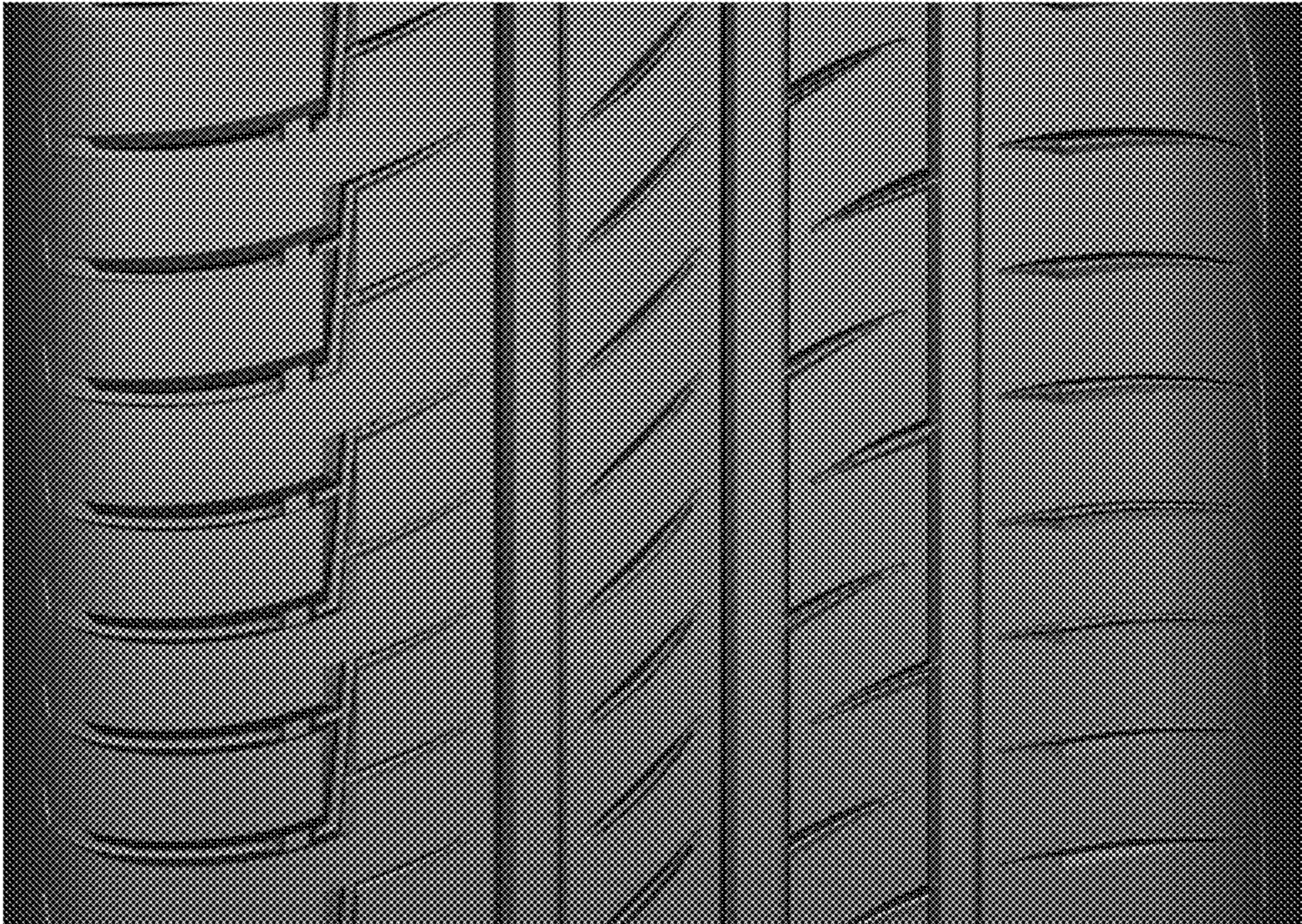

FIG. 2

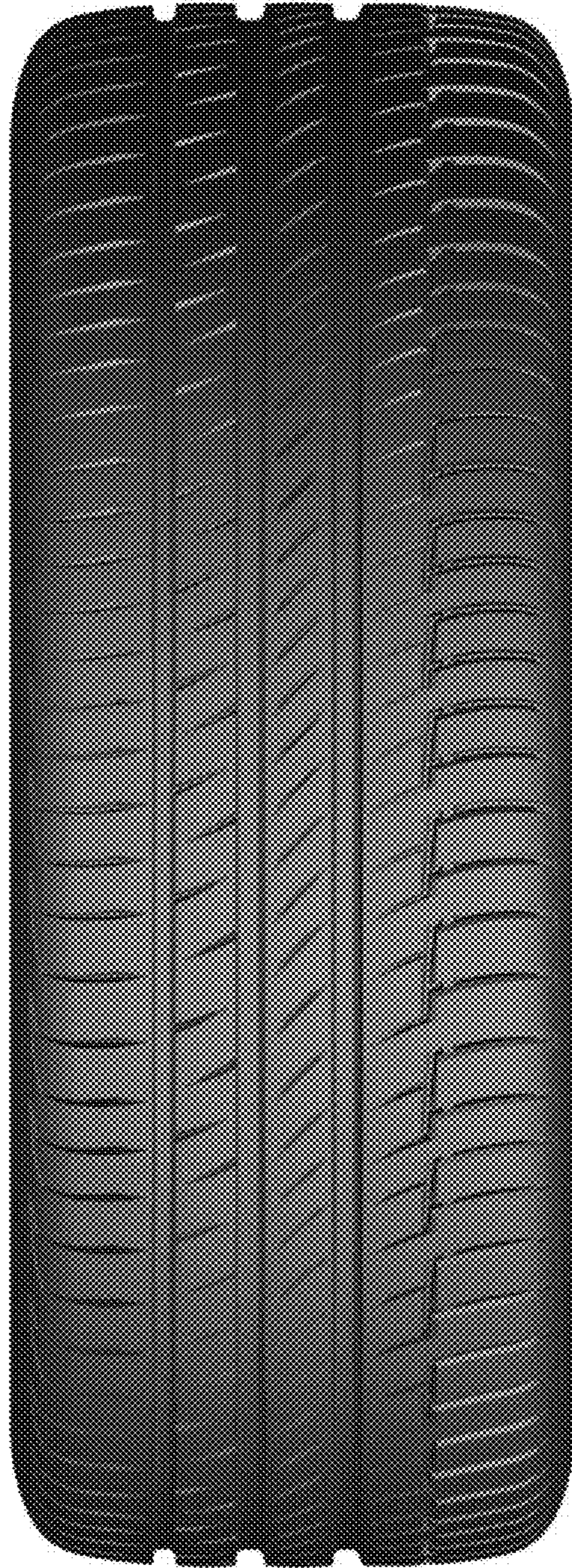

FIG. 3



FIG. 4



FIG. 5



FIG. 6