



US00D819473S

(12) **United States Design Patent** (10) **Patent No.:** **US D819,473 S**  
**Zi et al.** (45) **Date of Patent:** **\*\* Jun. 5, 2018**

(54) **FLOWMETER CASE**

(71) Applicant: **Micro Motion, Inc.**, Boulder, CO (US)

(72) Inventors: **Xue Zi**, Nanjing (CN); **Robert Barclay Garnett**, Boulder, CO (US); **Xiang Feng**, Nanjing (CN); **Yingxue Xu**, Nanjing (CN)

(73) Assignee: **Micro Motion, Inc.**, Boulder, CO (US)

(\*\*) Term: **15 Years**

(21) Appl. No.: **29/591,774**

(22) Filed: **Jan. 24, 2017**

(30) **Foreign Application Priority Data**

Nov. 17, 2016 (CN) ..... 2016 3 0558187

(51) **LOC (11) Cl.** ..... **10-04**

(52) **U.S. Cl.**

USPC ..... **D10/96**

(58) **Field of Classification Search**

USPC ..... D10/96

CPC ..... G01F 1/40; G01F 1/42; G01F 1/44; G01F 1/46; G01F 1/74; G01F 11/003; G01F 11/006; G01N 21/03; G01N 21/05; G01N 2021/0378; G01N 2021/0382; G01N 2021/052; G01N 2021/054; G01N 2021/056; G01N 2021/058

See application file for complete search history.

(56) **References Cited**

U.S. PATENT DOCUMENTS

4,691,736 A \* 9/1987 Kowalski ..... A62C 35/02  
137/557

D439,534 S \* 3/2001 Scarrott ..... D10/96

D456,292 S \* 4/2002 Scarrott ..... D10/96

6,536,470 B1 \* 3/2003 Carn ..... E03C 1/104  
137/505.25

D588,483 S \* 3/2009 Chu ..... D10/96

\* cited by examiner

*Primary Examiner* — Antoine Duval Davis

(74) *Attorney, Agent, or Firm* — The Ollila Law Group LLC

(57) **CLAIM**

The ornamental design for a flowmeter case, substantially as shown and described.

**DESCRIPTION**

FIG. 1 is a perspective view of a flowmeter case showing our new design;

FIG. 2 is a front elevation view thereof;

FIG. 3 is a rear elevation view thereof;

FIG. 4 is a right side elevation view thereof;

FIG. 5 is a left side elevation view thereof;

FIG. 6 is a top plan view thereof; and,

FIG. 7 is a bottom plan view thereof.

The flowmeter case is not limited to the scale shown herein. Broken lines of FIGS. 1-7 illustrate portions of the flowmeter case that form no part of the claimed invention.

**1 Claim, 7 Drawing Sheets**

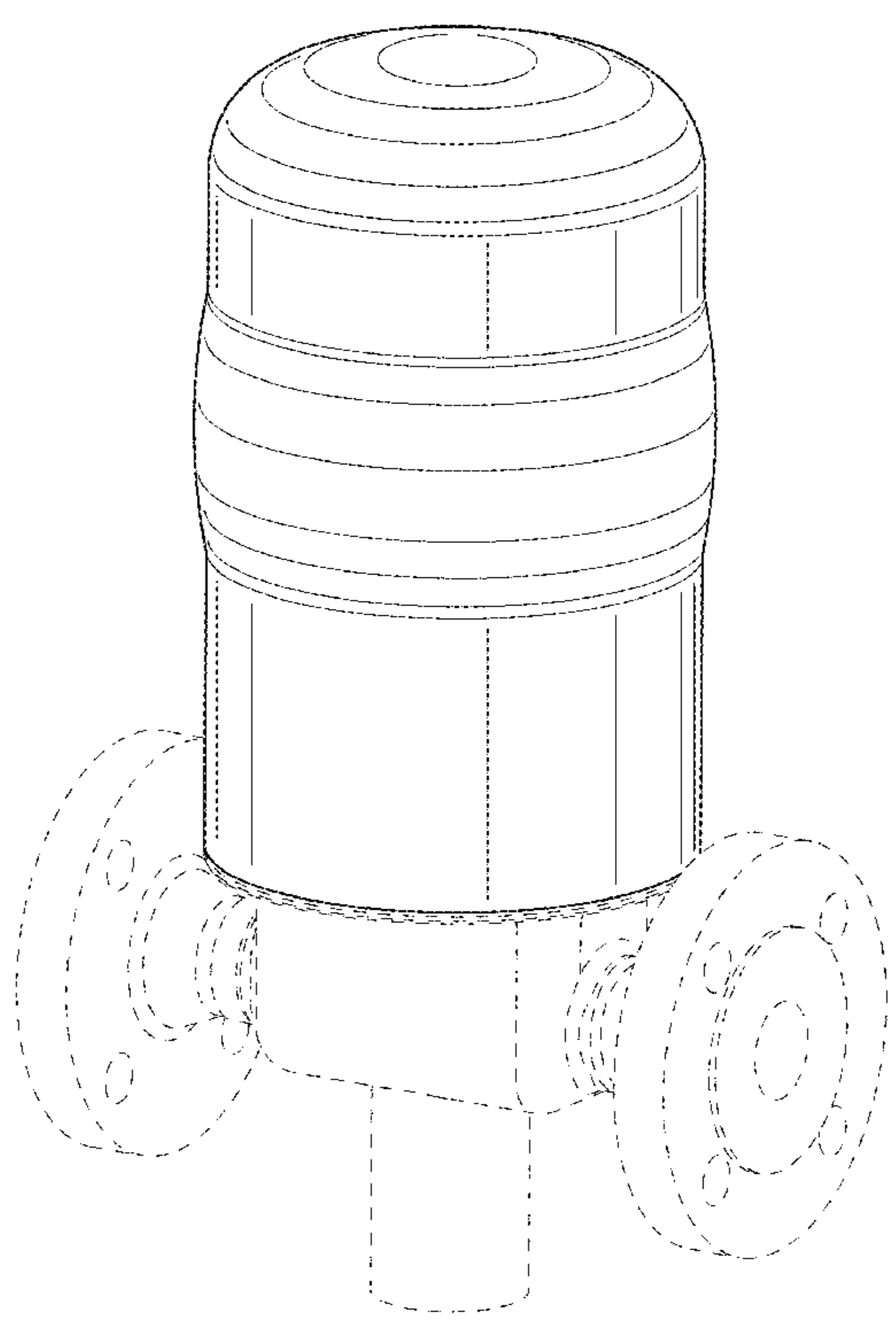

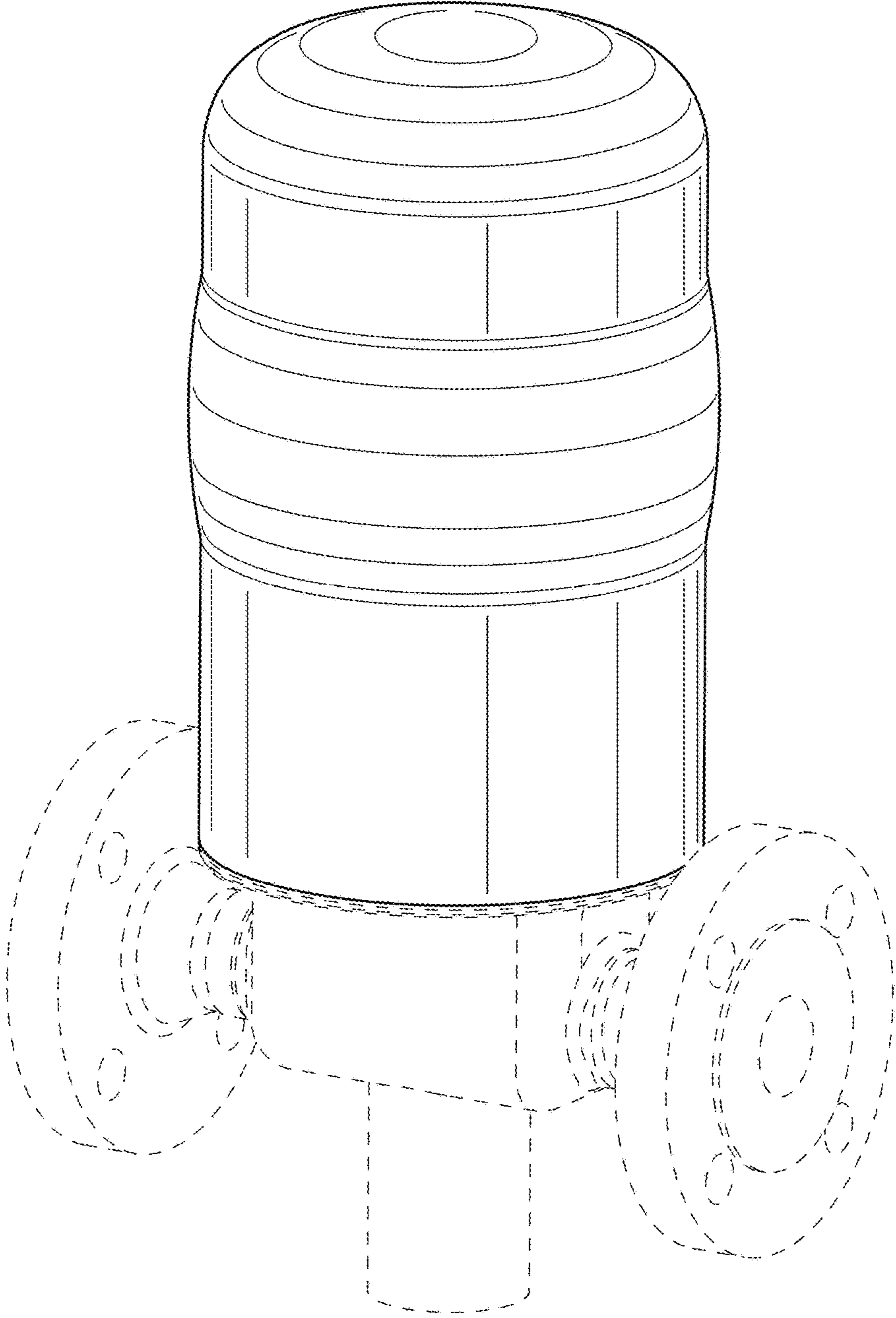

FIG.1

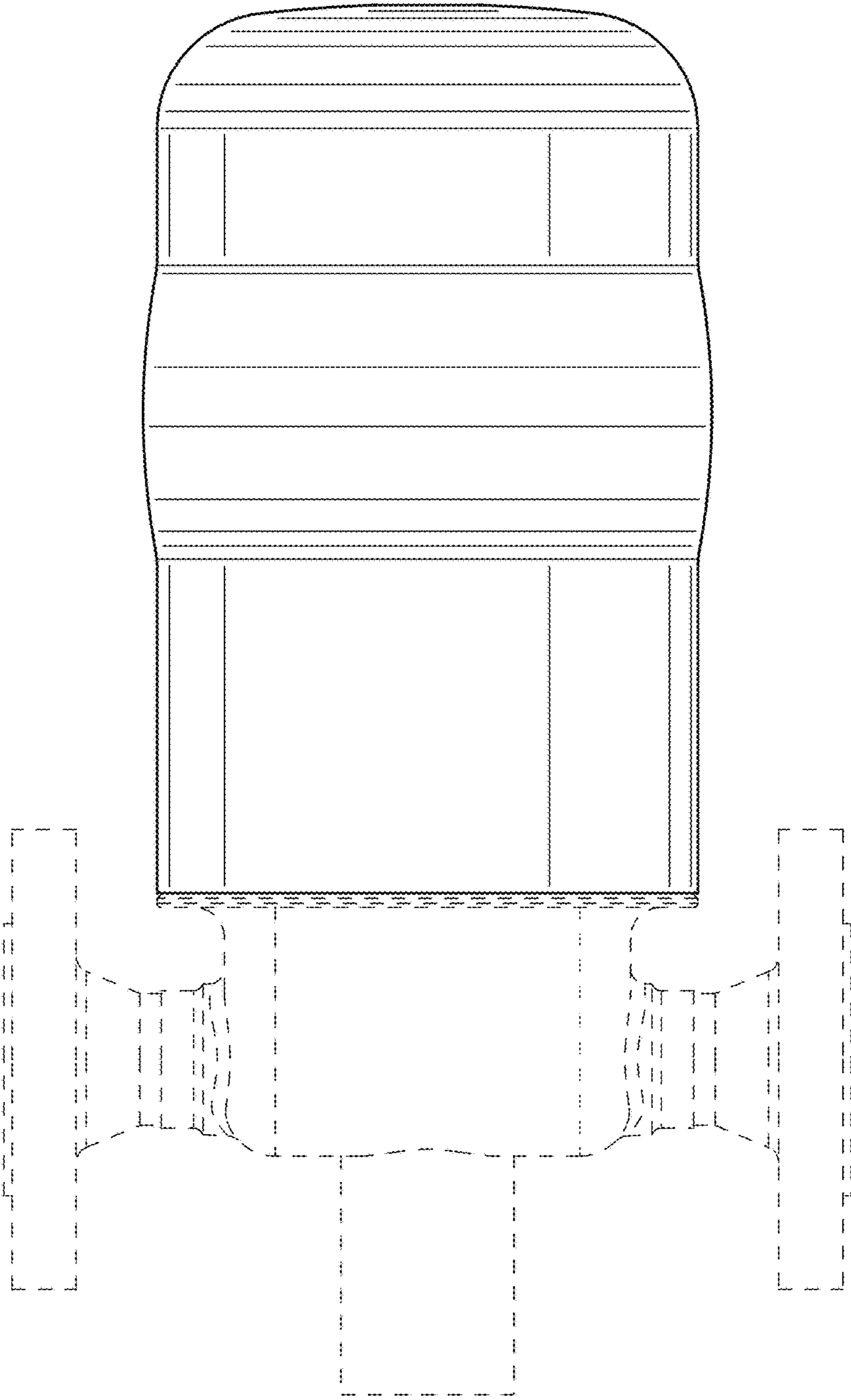

FIG.2

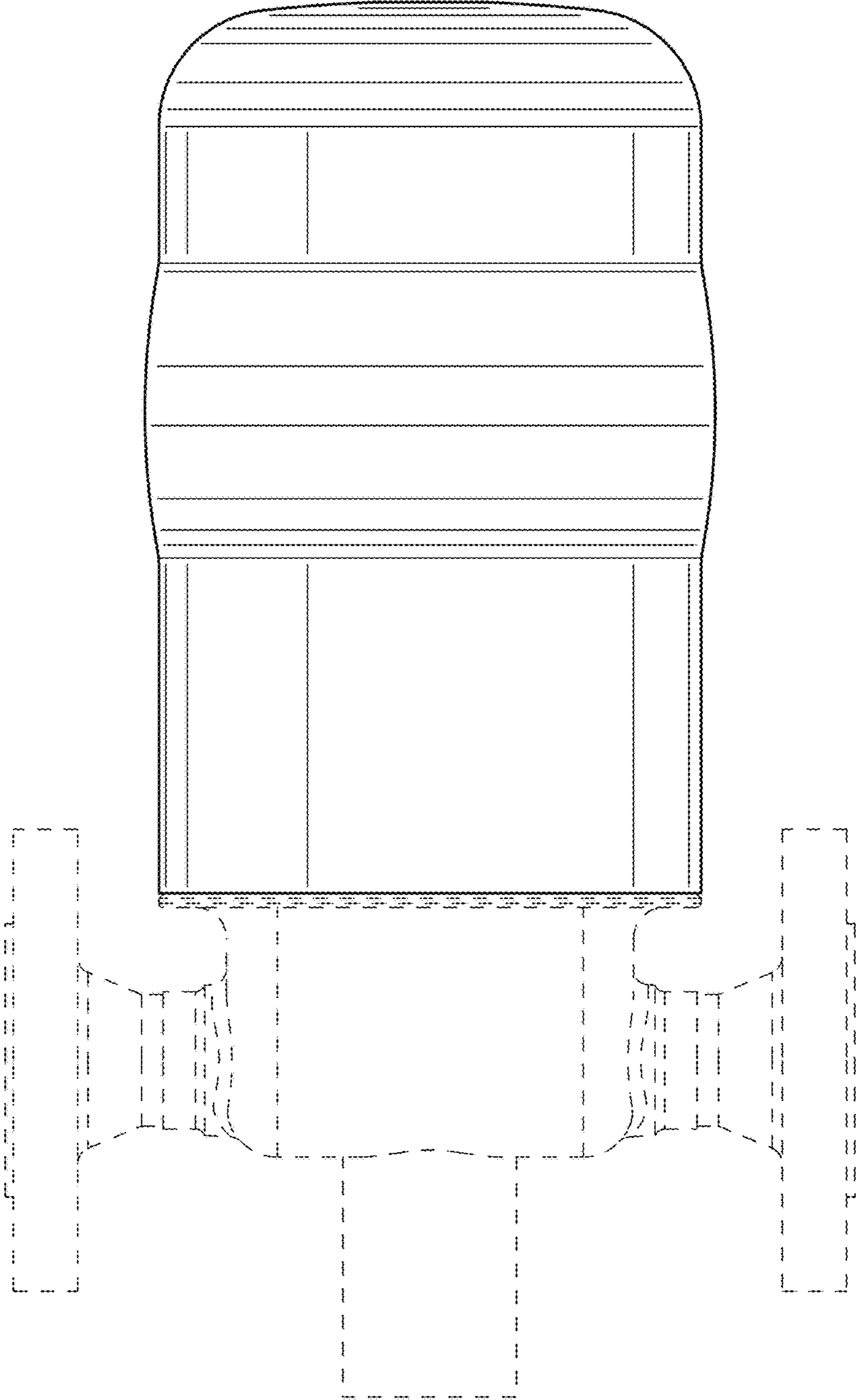

FIG.3

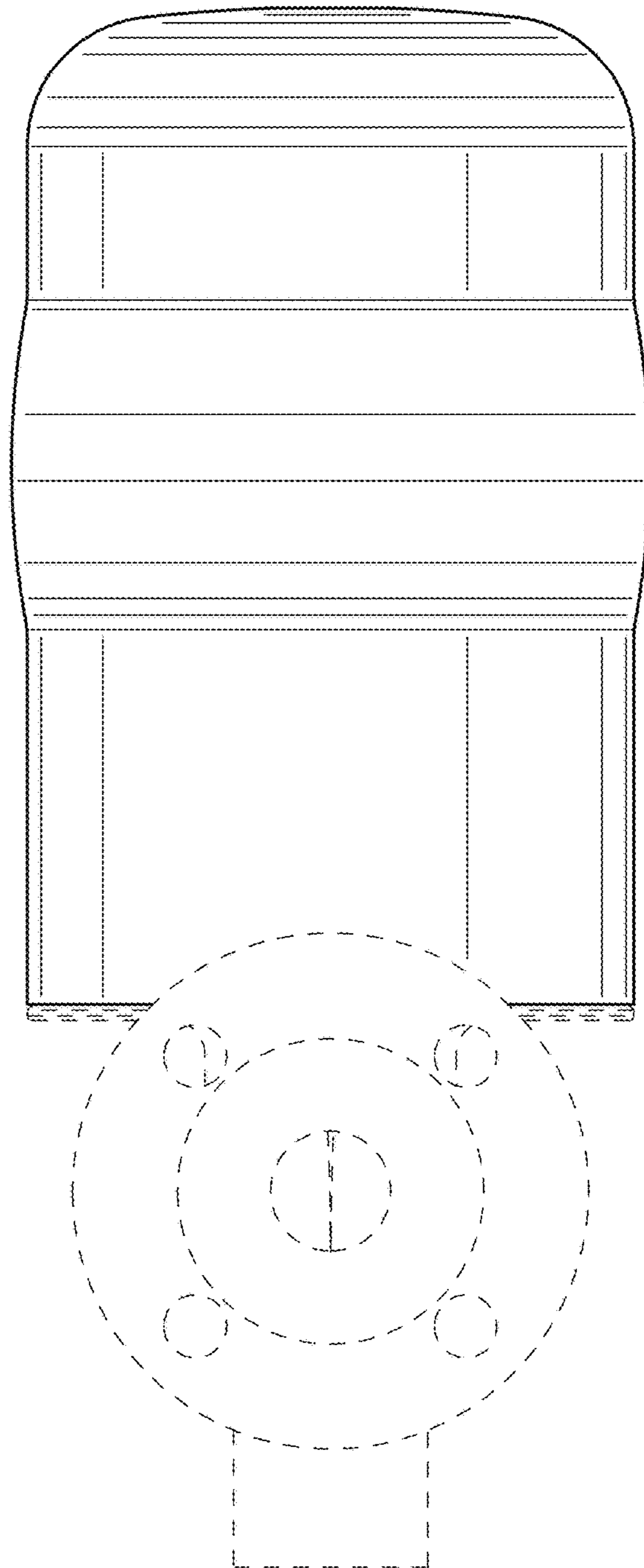

FIG.4

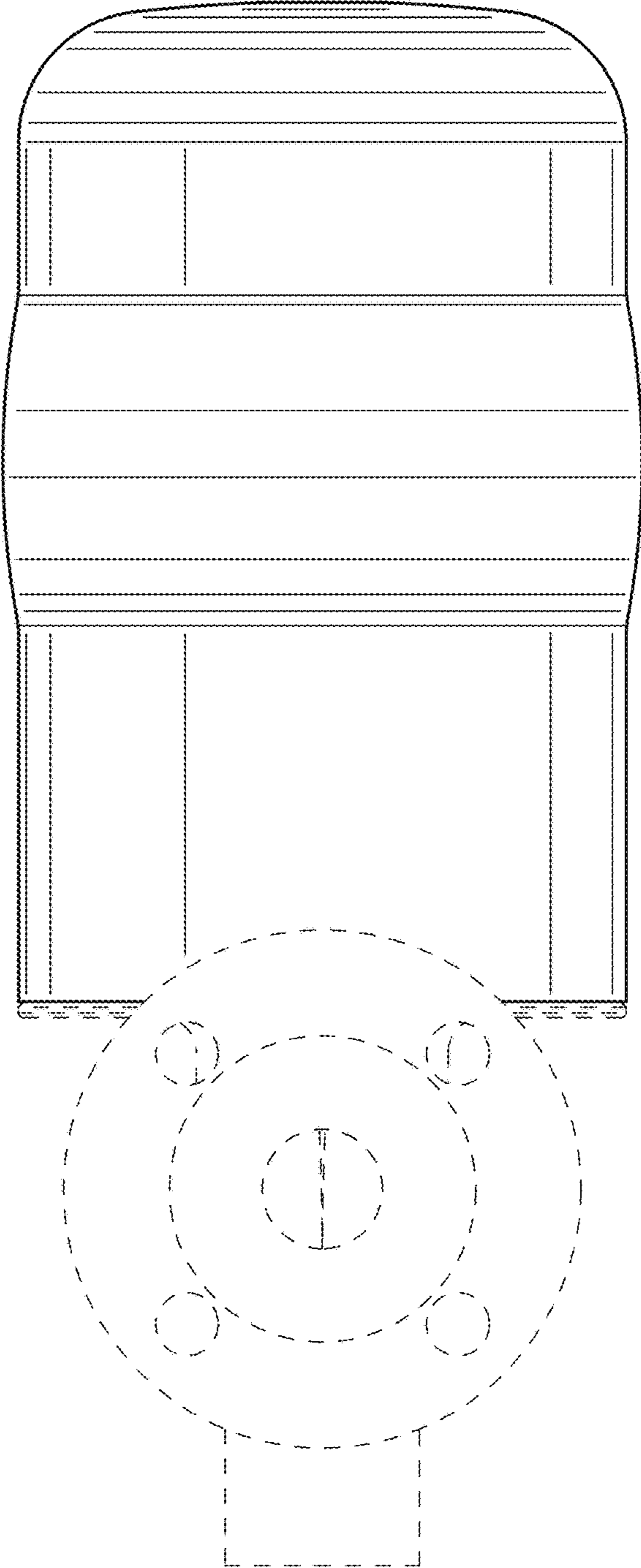

FIG.5

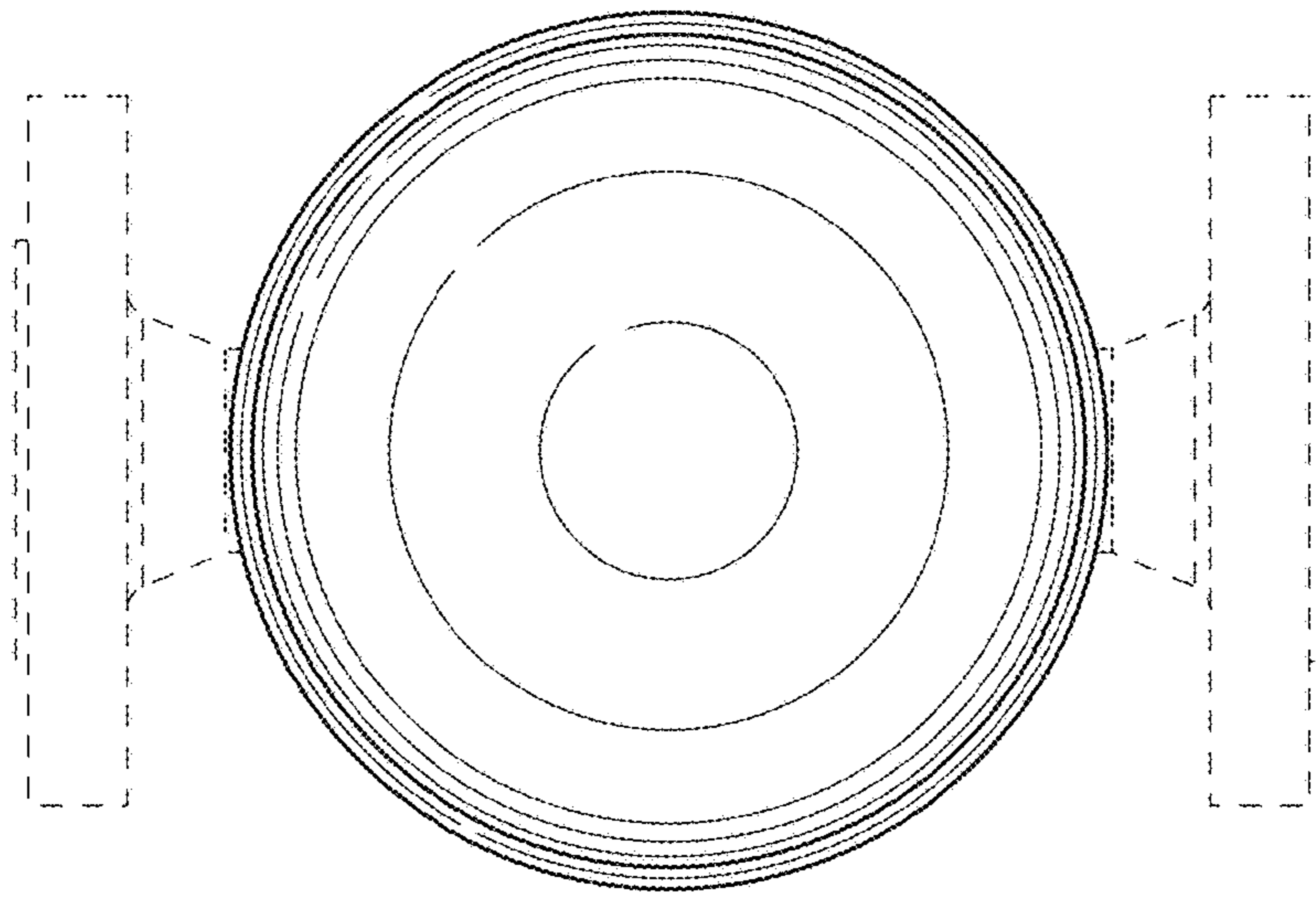

FIG.6

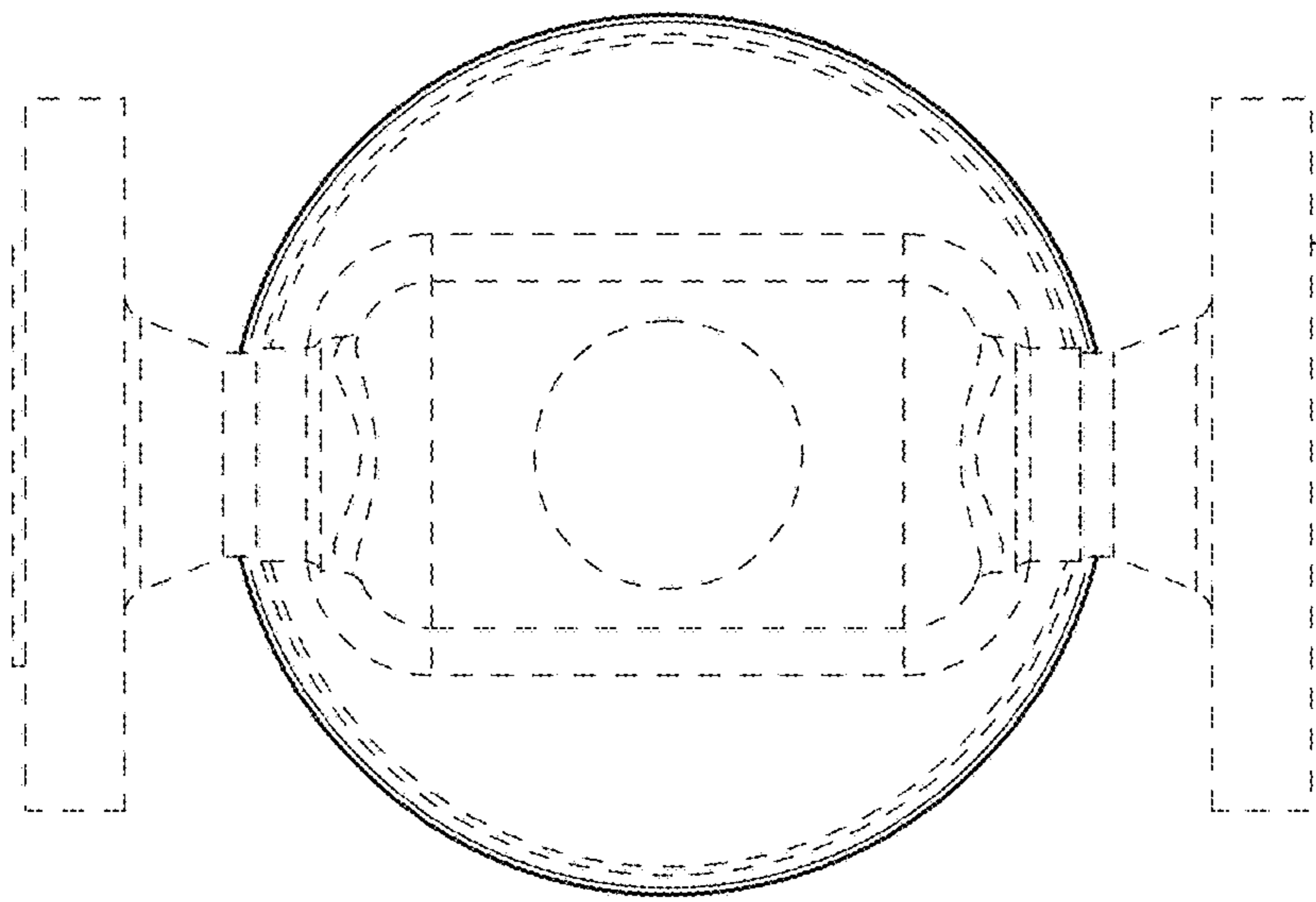

FIG. 7