



US00D819395S

(12) **United States Design Patent** (10) **Patent No.:** **US D819,395 S**
Yu (45) **Date of Patent:** **** Jun. 5, 2018**

(54) **BOTTLE CAP**
(71) Applicant: **Charles Yu**, Compton, CA (US)
(72) Inventor: **Charles Yu**, Compton, CA (US)
(**) Term: **15 Years**
(21) Appl. No.: **29/598,620**
(22) Filed: **Mar. 27, 2017**
(51) **LOC (11) Cl.** **07-99**
(52) **U.S. Cl.**
USPC **D7/391**; D7/396.2; D9/435
(58) **Field of Classification Search**
USPC D7/391, 412, 413, 393, 543, 302, 602,
D7/392, 396.2; D3/273, 276, 280, 282,
D3/283, 284; D9/435, 516, 558
CPC .. A47J 36/06; A47J 47/14; B65D 1/22; B65D
1/34; B65D 1/40; B65D 1/165; B65D
15/02; B65D 1/00; B65D 1/26
See application file for complete search history.

D686,871 S * 7/2013 Lane D7/392.1
D713,722 S * 9/2014 Miller D9/436
D751,337 S * 3/2016 Boroski D7/376
D758,859 S * 6/2016 Sorensen D7/393
D759,485 S * 6/2016 Boroski D9/449
D782,908 S * 4/2017 Bentkovski D9/449
D785,402 S * 5/2017 Shirley D7/392.1
D793,232 S * 8/2017 Buck D9/449
D796,324 S * 9/2017 Buck D9/449
D801,172 S * 10/2017 Bentkovski D9/449
D803,683 S * 11/2017 Coey D9/436

* cited by examiner

Primary Examiner — Caron D Veynar
Assistant Examiner — Katrina N Gonzalez
(74) *Attorney, Agent, or Firm* — Loza & Loza, LLP;
Heidi Eisenhut

(57) **CLAIM**

The ornamental design for a bottle cap, as shown and described.

DESCRIPTION

FIG. 1 is a front right perspective view of a bottle cap shown in a configuration of use of the present invention; FIG. 2 is a front view of the bottle cap of FIG. 1; FIG. 3 is a back view of the bottle cap of FIG. 1; FIG. 4 is a left side view of the bottle cap of FIG. 1; FIG. 5 is a right side view of the bottle cap of FIG. 1; FIG. 6 is a top view of the bottle cap of FIG. 1; and, FIG. 7 is a bottom view of the bottle cap of FIG. 1. The broken lines are shown for the purpose of illustrating environmental subject matter that forms no part of the claimed design.

1 Claim, 4 Drawing Sheets

(56) **References Cited**
U.S. PATENT DOCUMENTS
D380,679 S * 7/1997 Schreiber D9/447
D381,864 S * 8/1997 Feer D7/391
D382,170 S * 8/1997 Green D7/391
D396,639 S * 8/1998 Pedersen-Rask D9/454
D482,493 S * 11/2003 Lillelund D28/73
D543,632 S * 5/2007 Lornage D24/197
D562,697 S * 2/2008 Baker D9/691
D584,102 S * 1/2009 Valderrama D7/392.1
D609,964 S * 2/2010 Lane D7/392.1
D641,631 S * 7/2011 Kawahara D7/510
D661,945 S * 6/2012 Eyal D7/392.1
D674,103 S * 1/2013 Smith D24/197

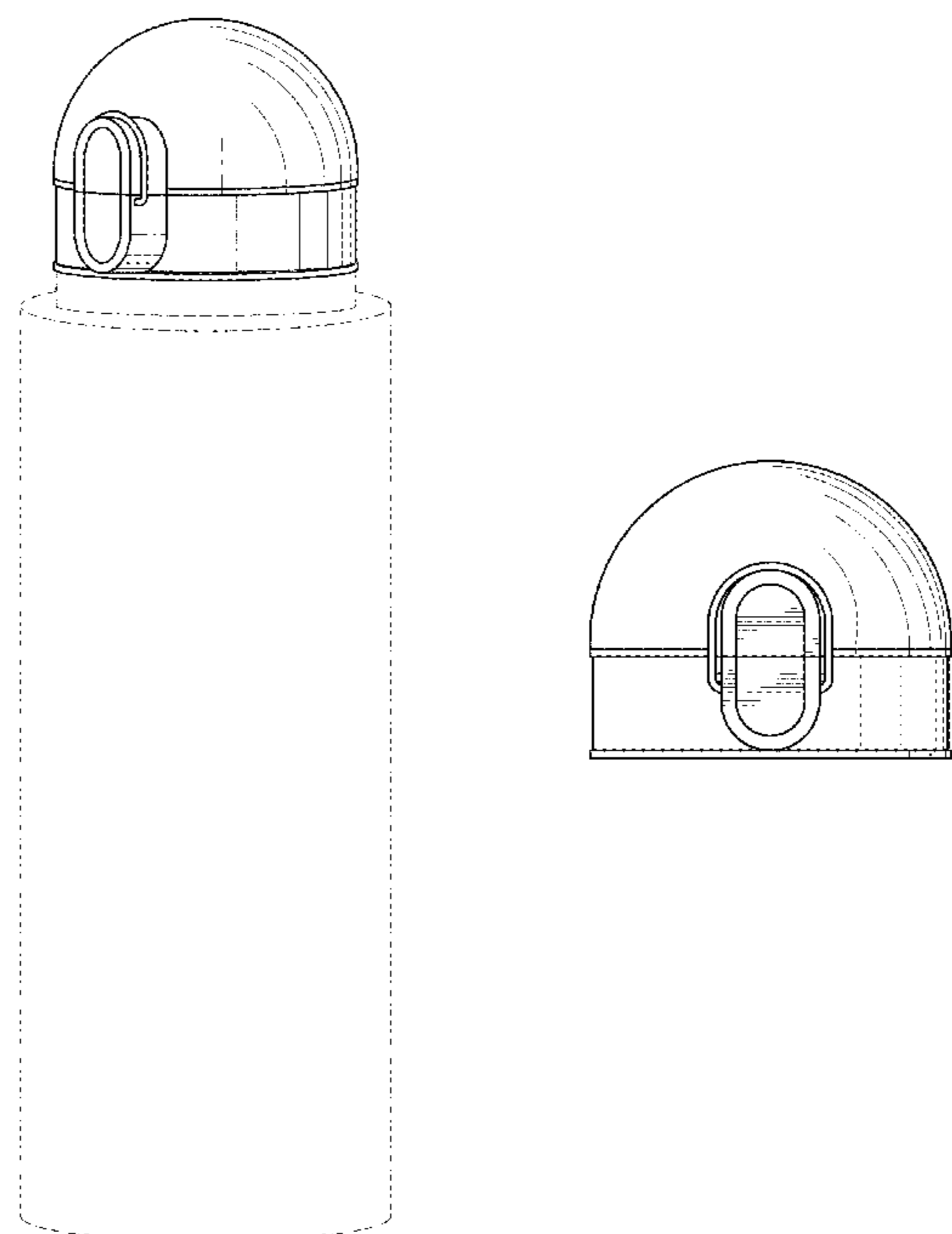
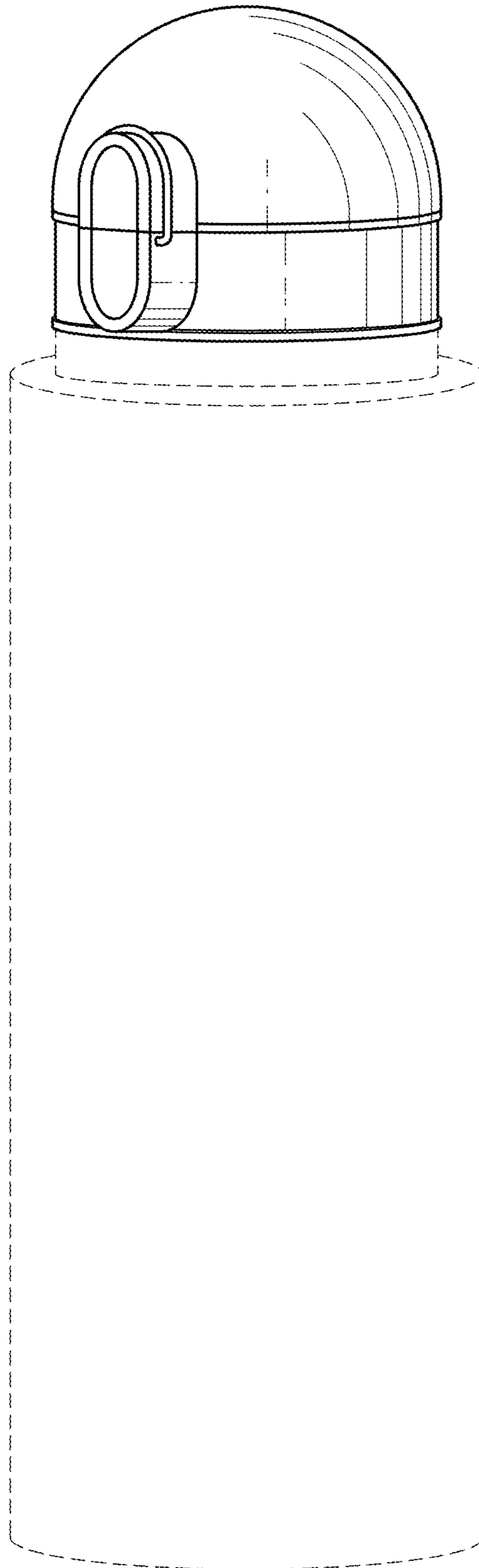

FIG. 1



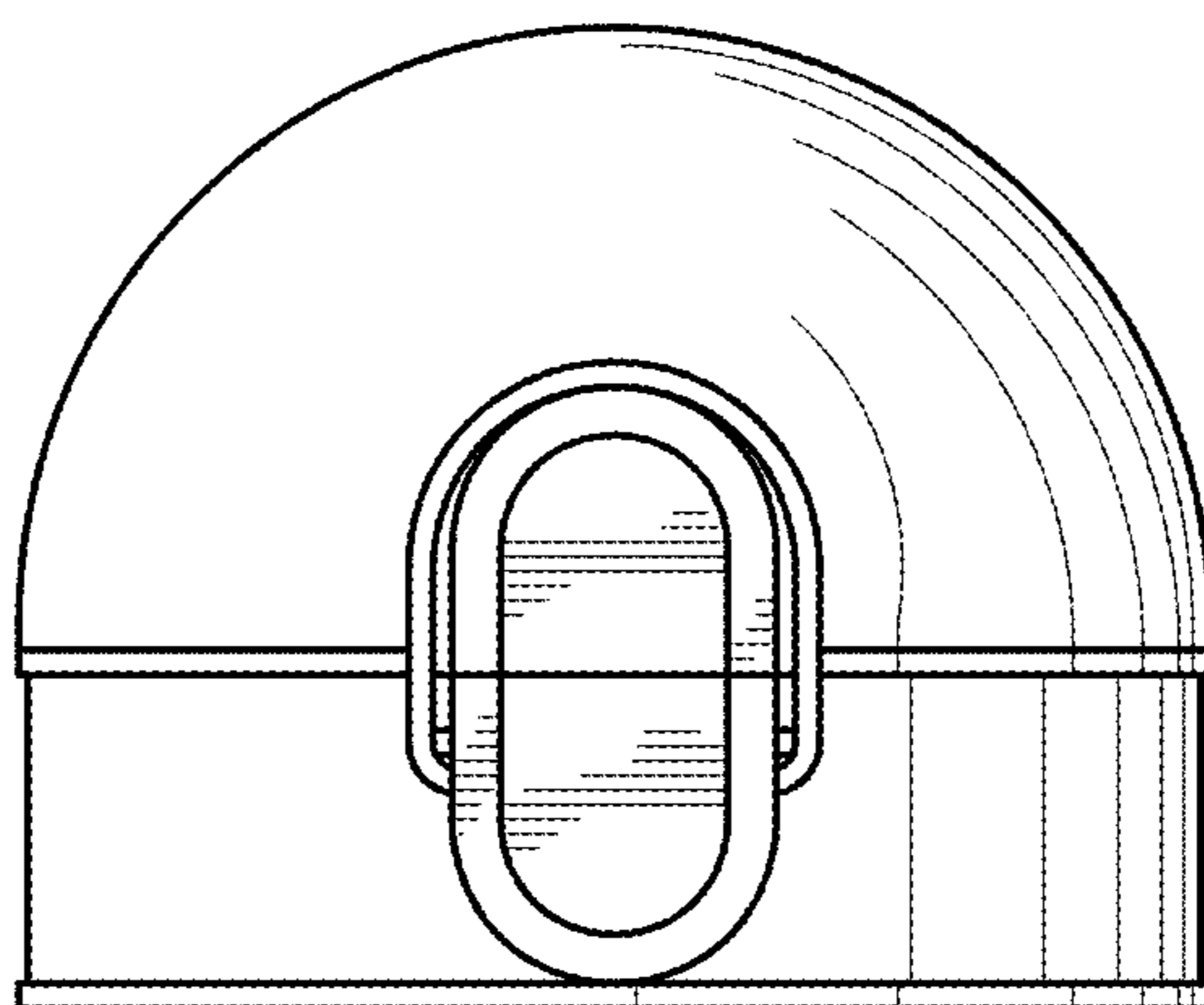

FIG. 2

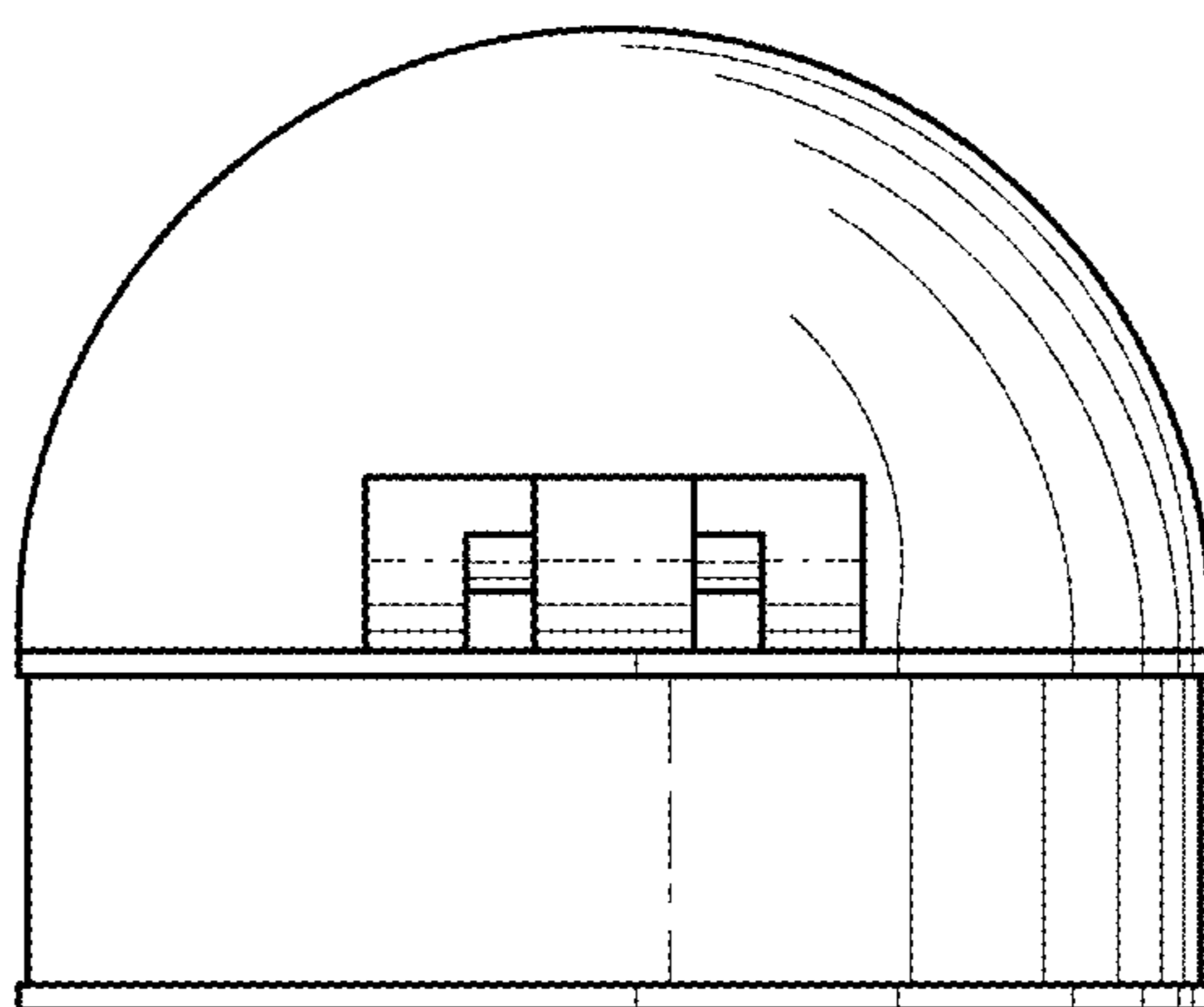

FIG. 3

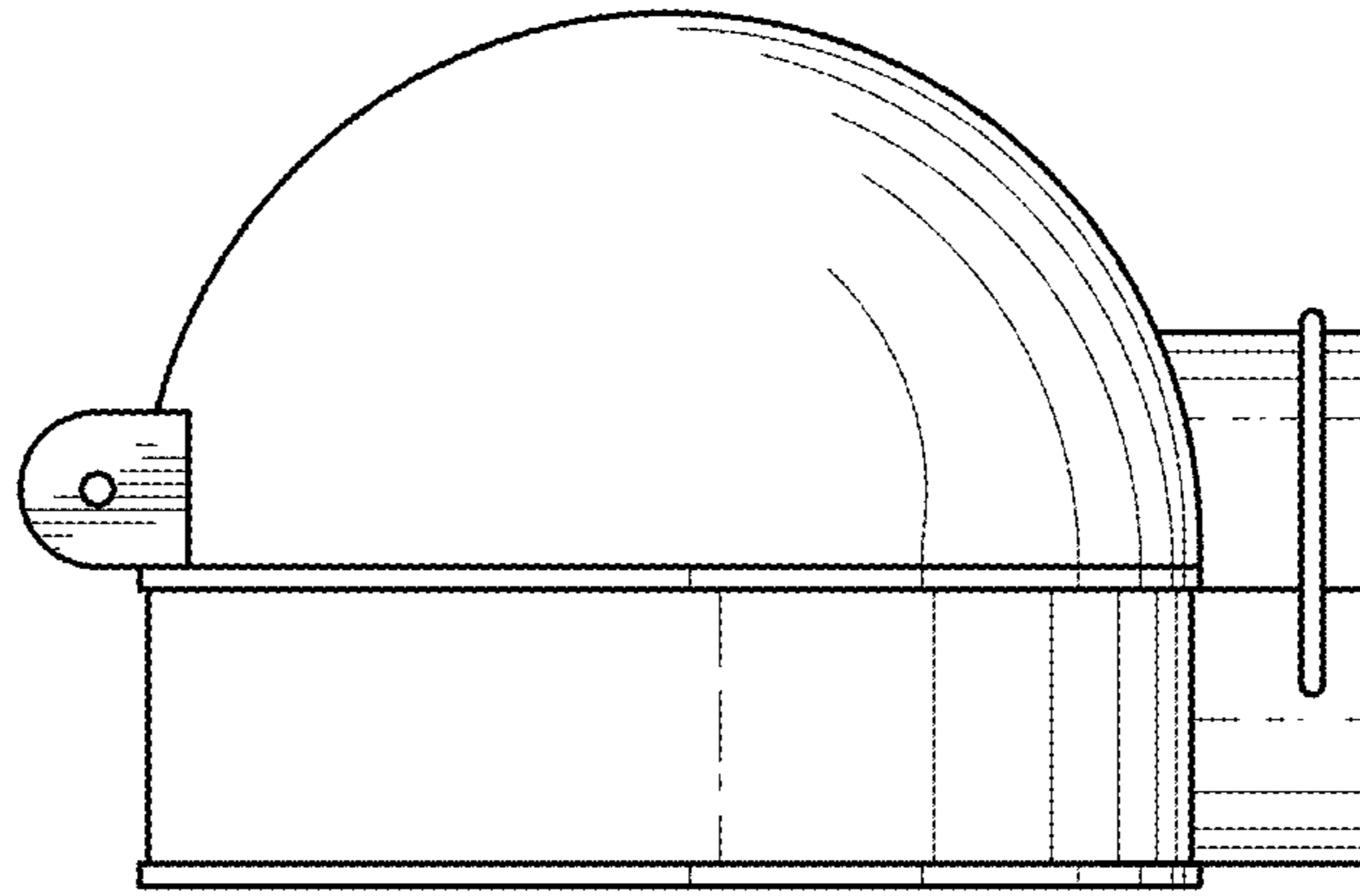

FIG. 4

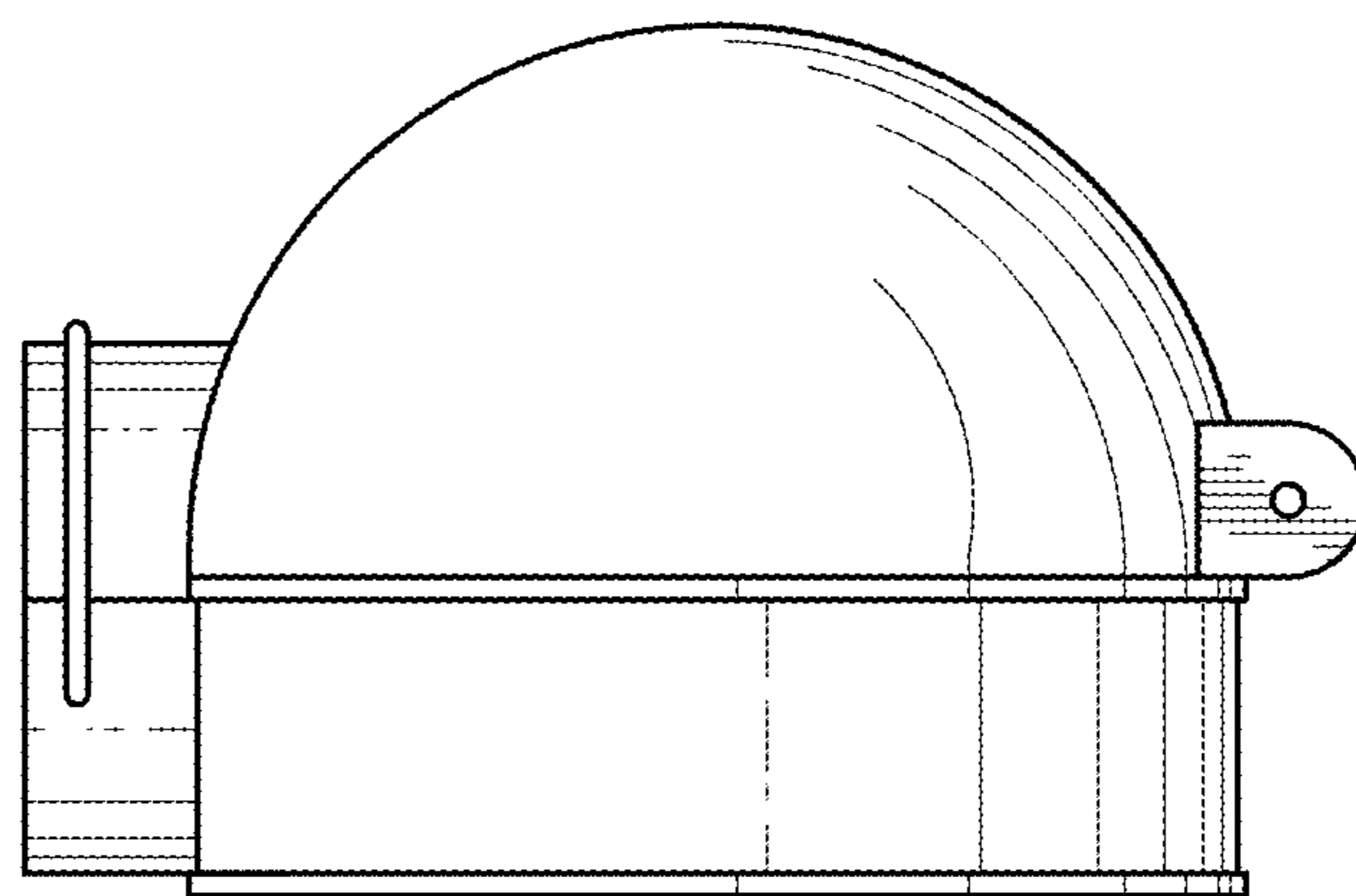

FIG. 5

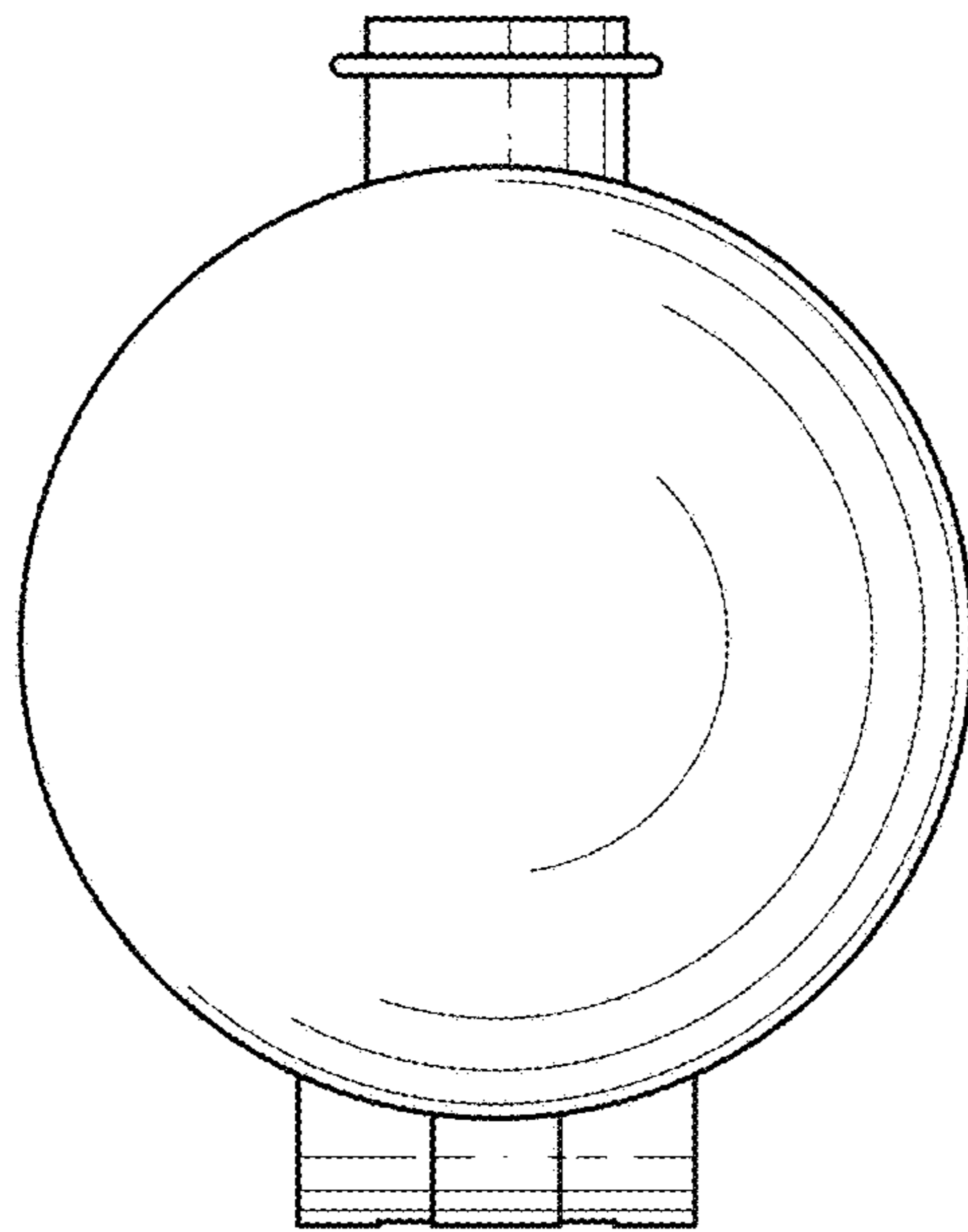

FIG. 6

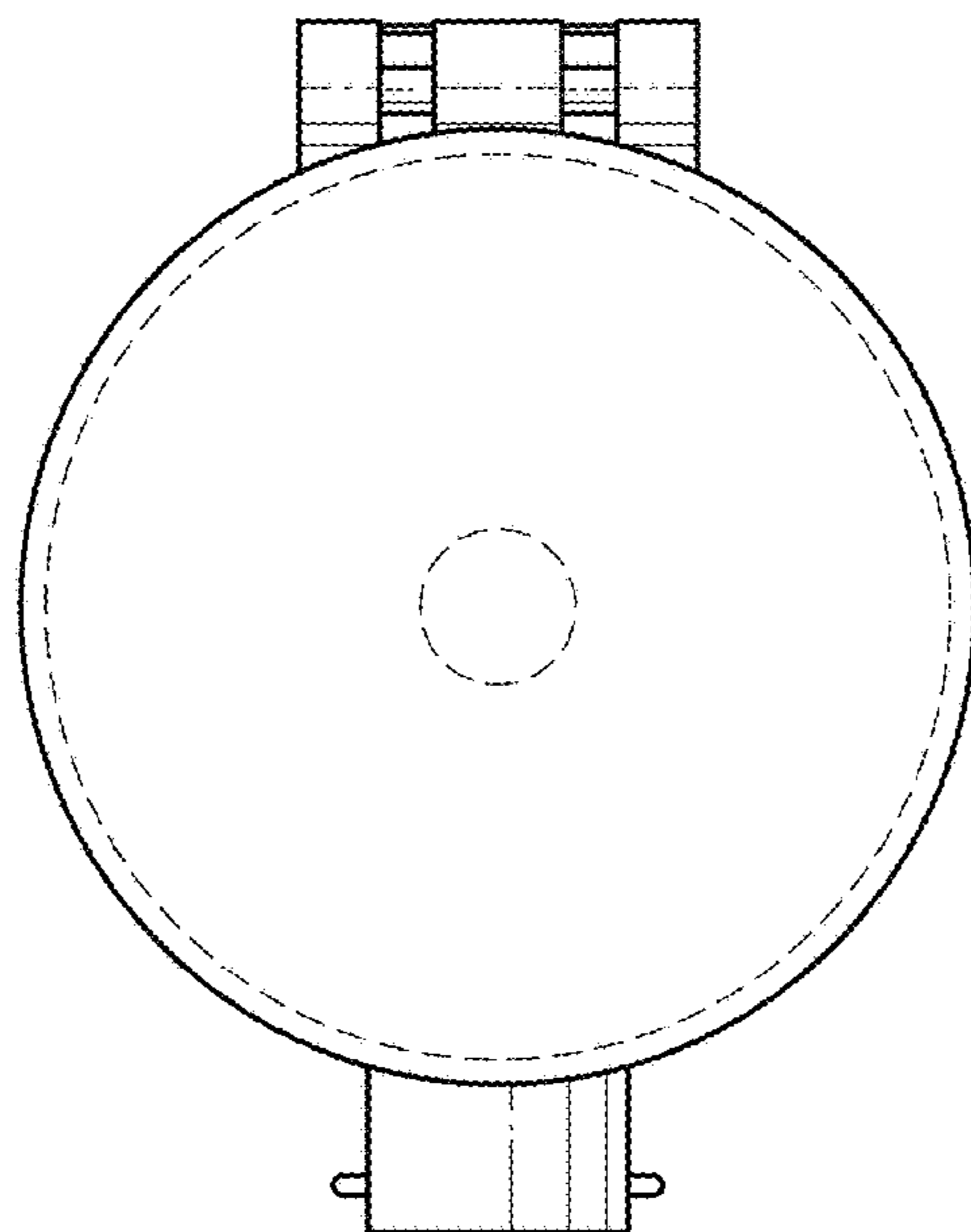

FIG. 7