



US00D819323S

(12) **United States Design Patent**  
**Hobson**

(10) **Patent No.:** **US D819,323 S**

(45) **Date of Patent:** **\*\* Jun. 5, 2018**

(54) **SHOE**

(71) Applicant: **Reebok International Limited**, London  
(GB)

(72) Inventor: **Daniel Hobson**, Waltham, MA (US)

(73) Assignee: **Reebok International Limited**, London  
(GB)

(\*\*) Term: **15 Years**

(21) Appl. No.: **29/576,677**

(22) Filed: **Sep. 6, 2016**

(51) **LOC (11) Cl.** ..... **02-04**

(52) **U.S. Cl.**  
USPC ..... **D2/972**

(58) **Field of Classification Search**  
USPC ..... D2/901-902, 906-912, 943-947, 964,  
D2/968-969, 970, 972-974, 977, 980,  
D2/983-986, 994  
CPC ... A43B 3/0047; A43B 3/0052; A43B 3/0057;  
A43B 3/0063; A43B 3/0068; A43B  
3/0073; A43B 1/04; A43B 1/06; A43B  
5/00; A43B 5/02; A43B 5/06; A43B 5/10;  
A43B 5/14; A43B 23/0245; A43B  
13/125; A43B 13/186; A43C 3/00; A43C  
7/06

See application file for complete search history.

(56) **References Cited**

**U.S. PATENT DOCUMENTS**

D438,697 S *	3/2001	Matis	.....	D2/902
D487,336 S *	3/2004	Matis	.....	D2/969
D541,026 S *	4/2007	James	.....	D2/969
D617,543 S *	6/2010	Henderson	.....	D2/972
D701,023 S *	3/2014	Della Valle	.....	D2/908
D702,025 S *	4/2014	Della Valle	.....	D2/908
D702,026 S *	4/2014	Della Valle	.....	D2/908
D725,895 S *	4/2015	Cin	.....	D2/972
9,101,179 B2 *	8/2015	Marvin	.....	A43B 9/12

D744,223 S *	12/2015	Kirschner	.....	D2/972
D746,571 S *	1/2016	Bell	.....	D2/972
D748,904 S *	2/2016	Greenhalgh	.....	D2/969
D756,621 S *	5/2016	Weddle	.....	D2/969
D779,182 S *	2/2017	Hobson	.....	D2/960

(Continued)

**OTHER PUBLICATIONS**

U.S. Appl. No. 29/580,206, filed Oct. 6, 2016; Birkinhead et al.

*Primary Examiner* — Jeffrey D Asch

*Assistant Examiner* — Rebekah A Caruso

(74) *Attorney, Agent, or Firm* — Sterne, Kessler,  
Goldstein & Fox P.L.L.C.

(57) **CLAIM**

The ornamental design for a shoe, as shown and described.

**DESCRIPTION**

The file of this patent contains at least one drawing/photo-  
graph executed in color. Copies of this patent with color  
drawing(s)/photograph(s) will be provided by the Office  
upon request and payment of the necessary fee.

FIG. 1 is a top front perspective view of a shoe showing the  
claimed design;

FIG. 2 is a bottom front perspective view thereof

FIG. 3 is a front view thereof;

FIG. 4 is a rear view thereof;

FIG. 5 is a left side view thereof;

FIG. 6 is a right side view thereof;

FIG. 7 is a top view thereof; and,

FIG. 8 is a bottom view thereof.

The dashed broken lines in the figures show portions of the  
shoe that form no part of the claimed design.

The dot-dash broken lines in the figures and the relatively  
lightened areas adjacent to the dot-dash lines show portions  
of the shoe that form no part of the claimed design.

**1 Claim, 7 Drawing Sheets**  
**(7 of 7 Drawing Sheet(s) Filed in Color)**

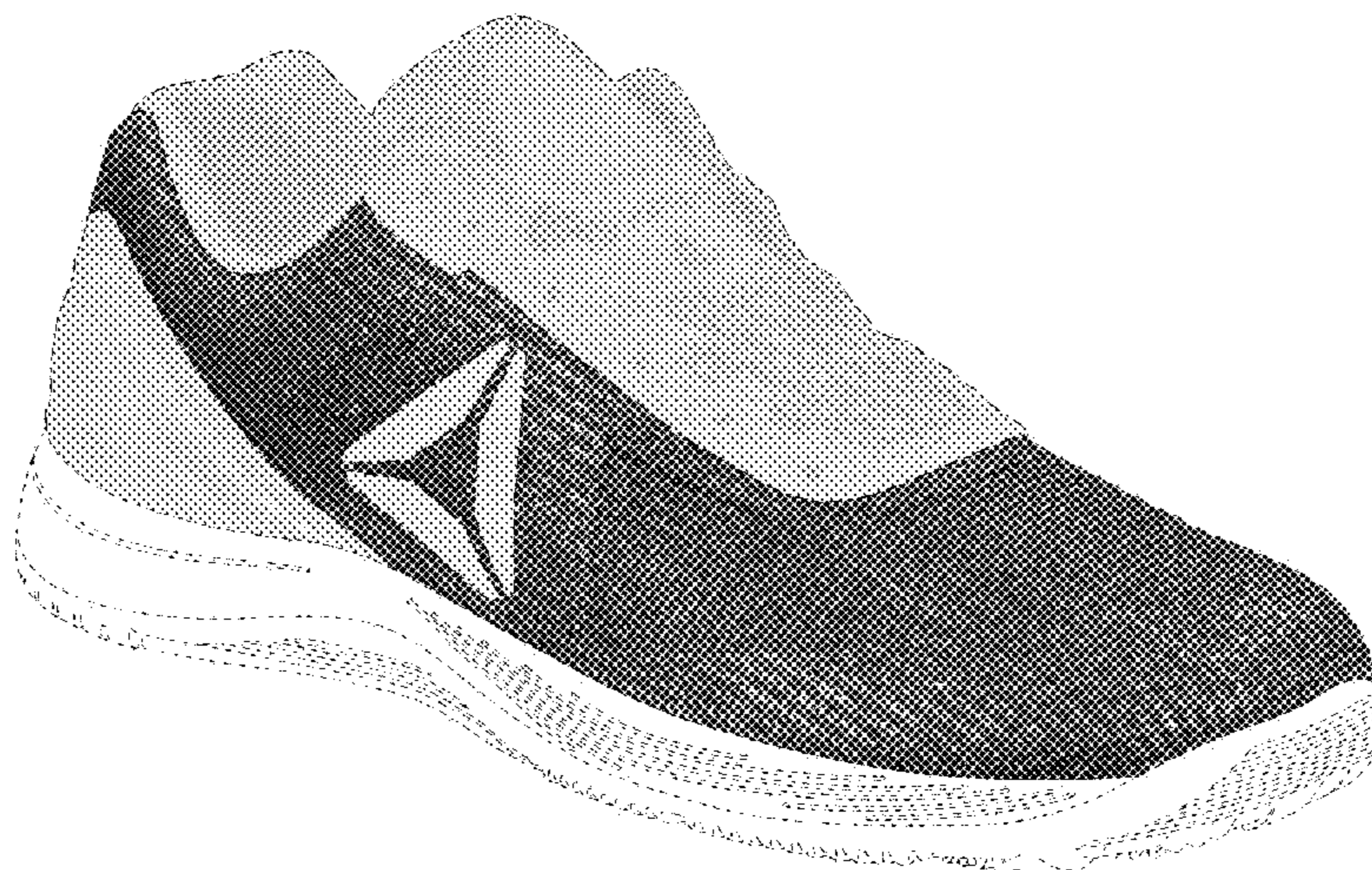

(56)

**References Cited**

U.S. PATENT DOCUMENTS

D793,702 S *	8/2017	Parker .....	D2/972
D794,919 S *	8/2017	Mason .....	D2/902
D798,547 S *	10/2017	Hobson .....	D2/908
D809,764 S *	2/2018	Lee .....	D2/972
2013/0031805 A1 *	2/2013	Crowley, II .....	A43B 7/144 36/103

\* cited by examiner



FIG. 1

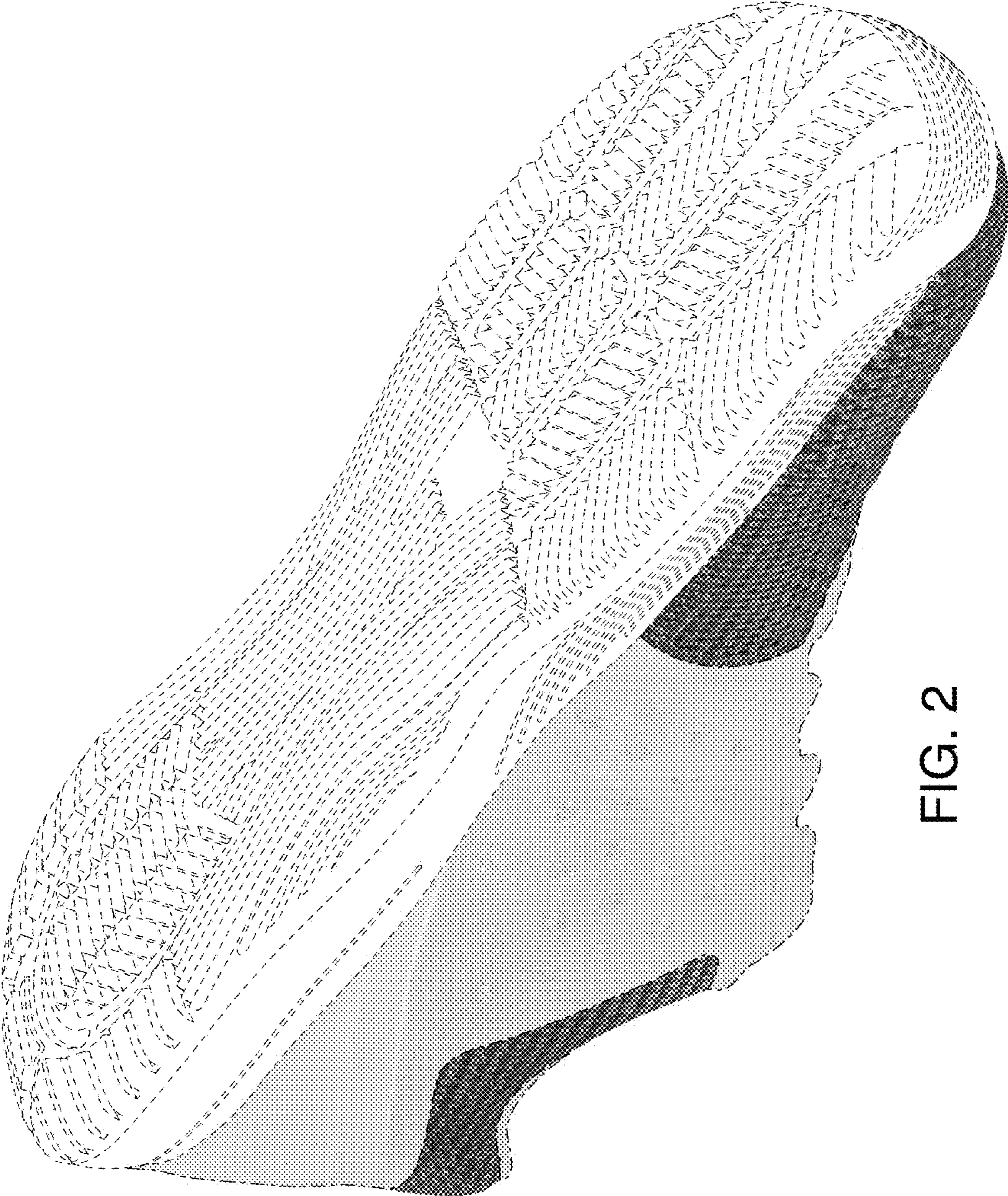

FIG. 2

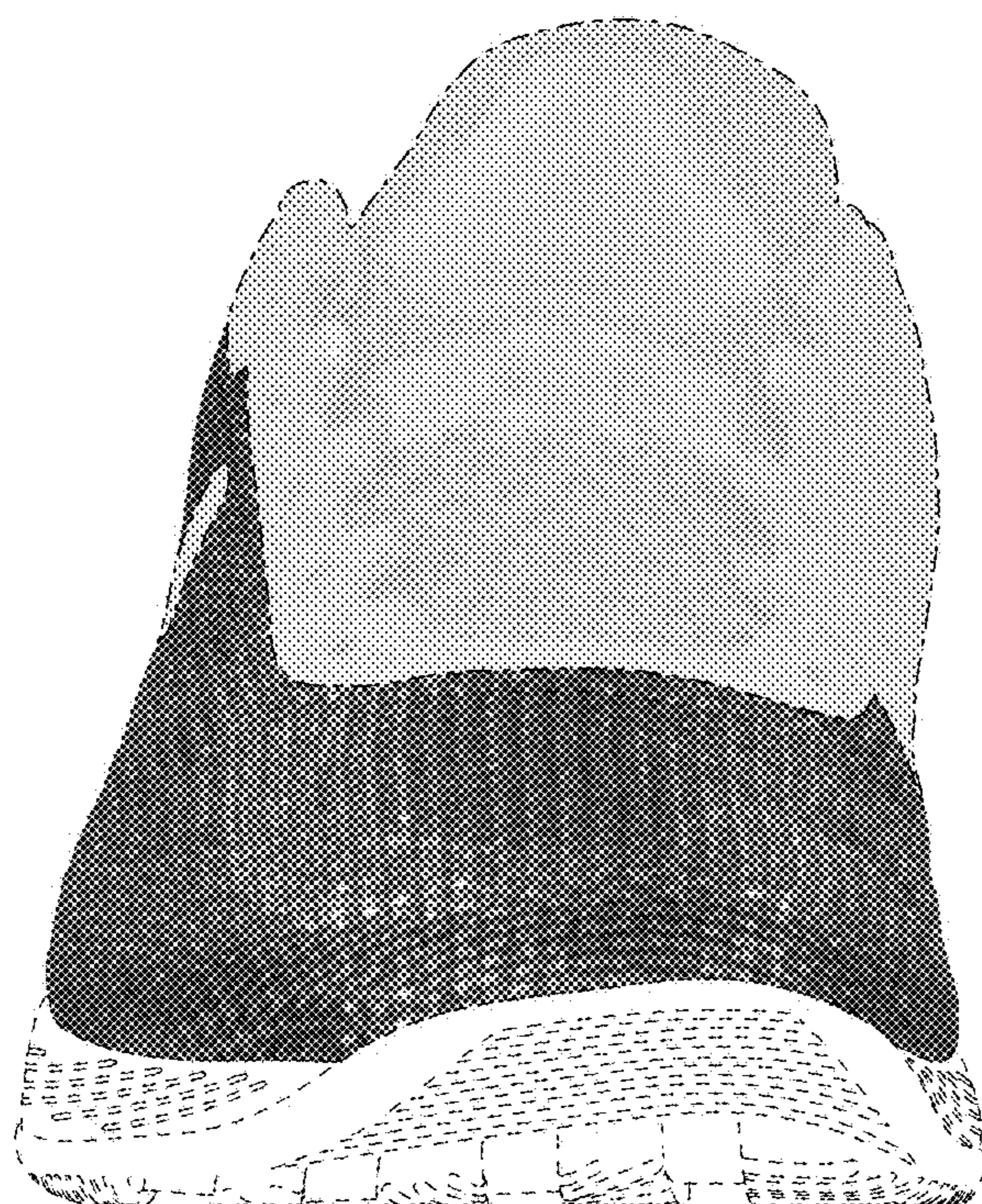

FIG. 3

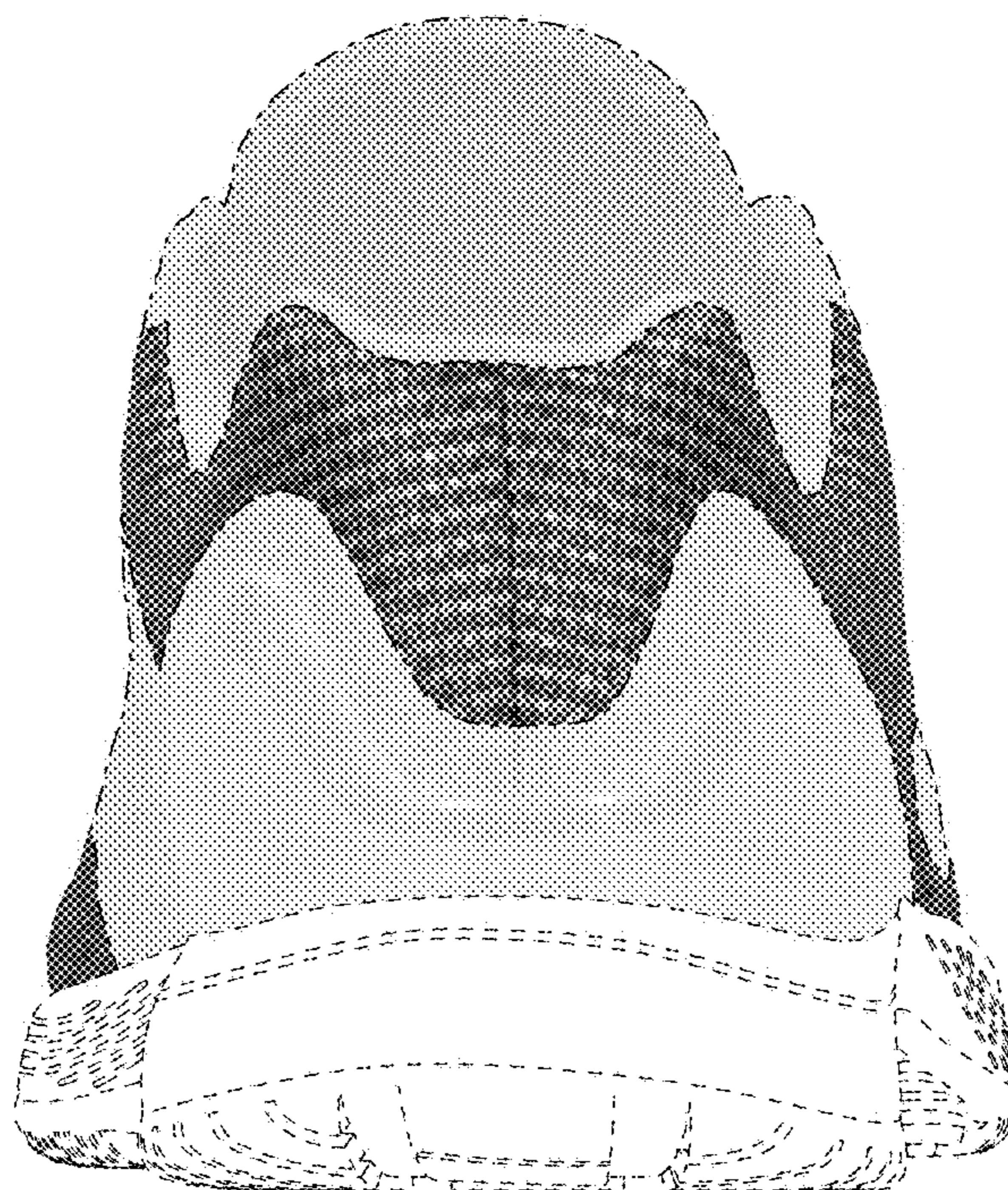

FIG. 4

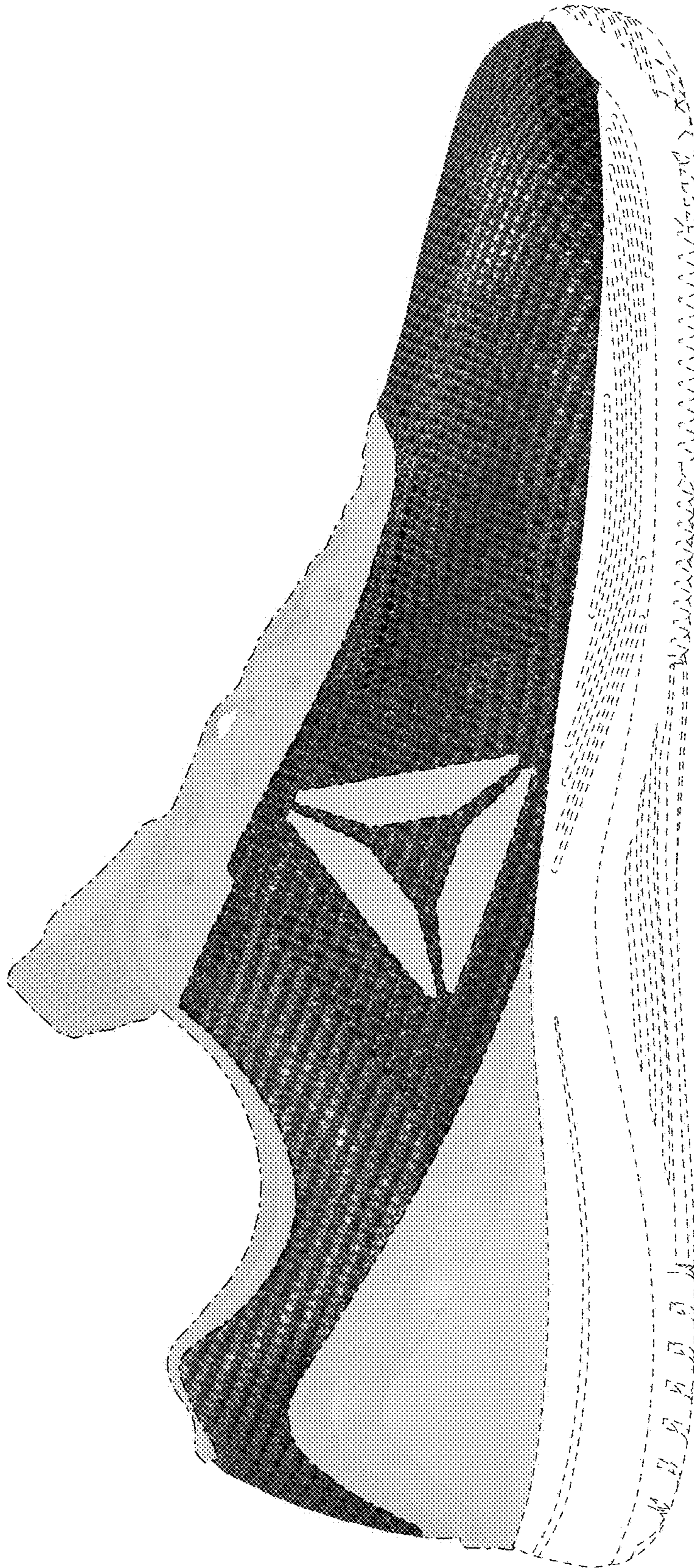

FIG. 5

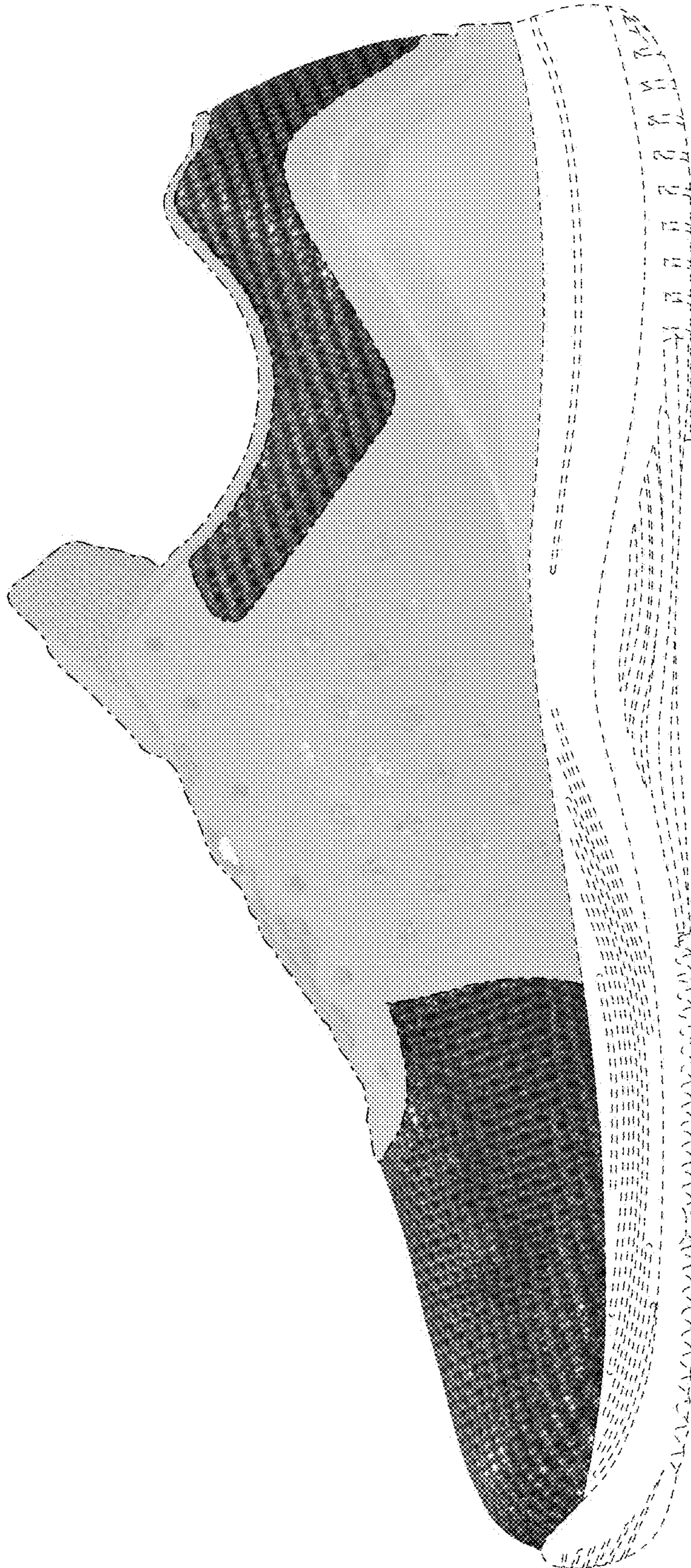

FIG. 6

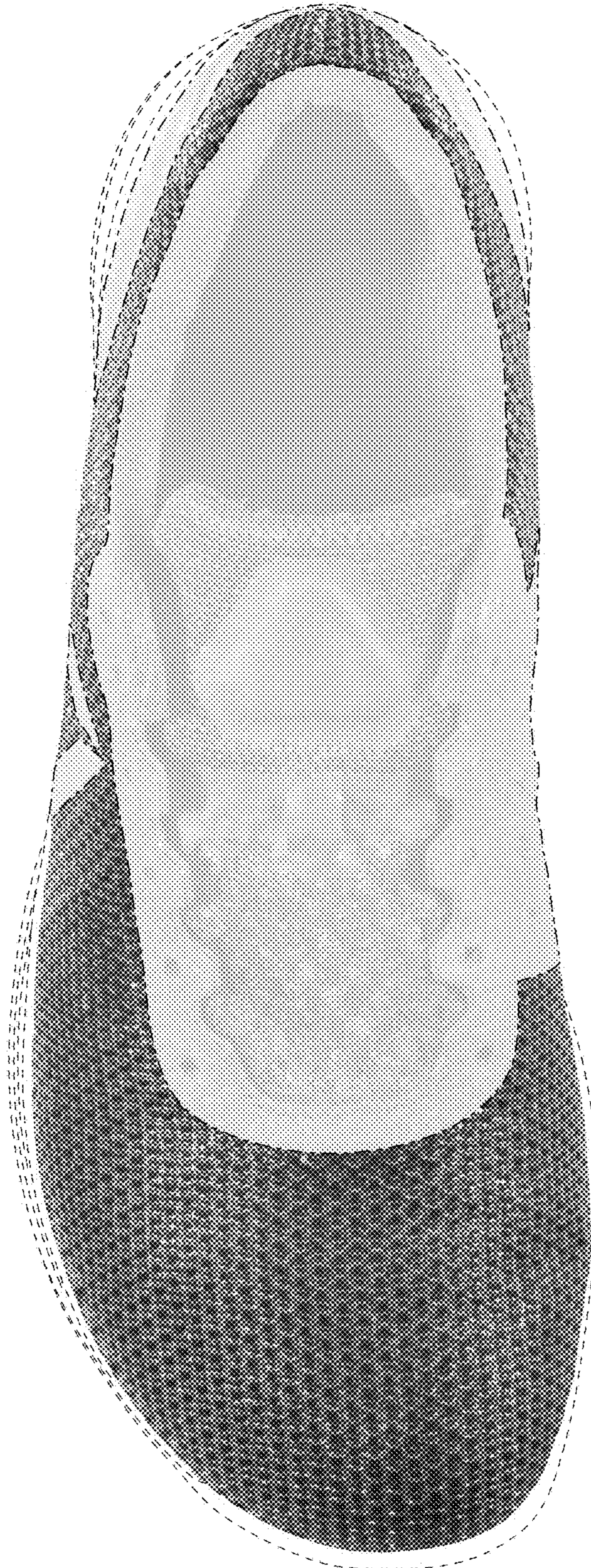

FIG. 7



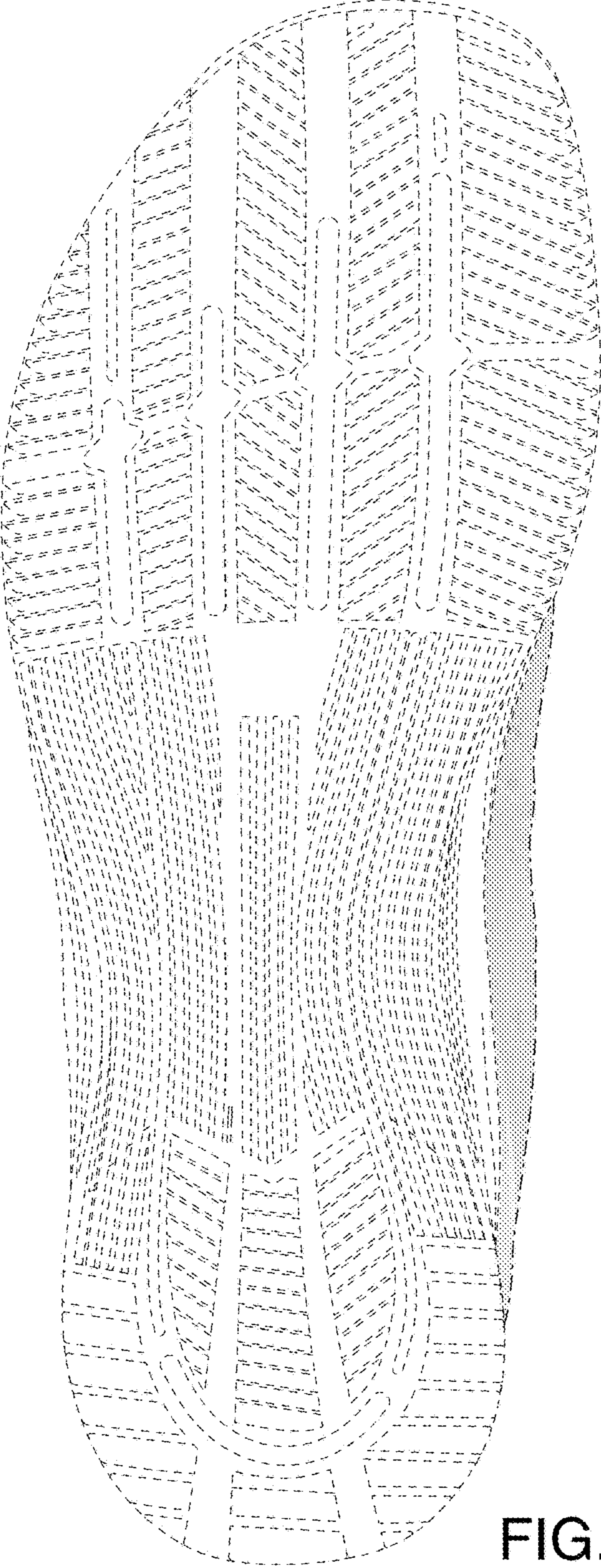

FIG. 8