



US00D819309S

(12) **United States Design Patent** (10) **Patent No.:** **US D819,309 S**
Reynolds (45) **Date of Patent:** **** Jun. 5, 2018**

(54) **SHOE**

(71) Applicant: **TBL Licensing LLC**, Stratham, NH (US)

(72) Inventor: **Erin Reynolds**, Salem, NH (US)

(73) Assignee: **TBL Licensing LLC**, Stratham, NH (US)

(**) Term: **15 Years**

(21) Appl. No.: **29/622,902**

(22) Filed: **Oct. 20, 2017**

Related U.S. Application Data

(62) Division of application No. 29/552,233, filed on Jan. 21, 2016, now Pat. No. Des. 803,528.

(51) **LOC (11) Cl.** **02-04**

(52) **U.S. Cl.**
USPC **D2/923**

(58) **Field of Classification Search**

USPC D2/896-945
CPC A43B 21/00; A43B 21/02; A43B 21/025;
A43B 21/03; A43B 21/04; A43B 21/06;
A43B 21/08; A43B 21/18; A43B 21/20;
A43B 21/22; A43B 21/24; A43B 21/26;
A43B 21/265; A43B 21/28; A43B
22/285; A43B 21/30; A43B 21/32; A43B
21/36; A43B 21/37; A43B 21/38; A43B
21/39; A43B 21/40; A43B 21/42; A43B
21/433; A43B 21/437; A43B 21/44; A43B
21/45; A43B 21/46; A43B 21/48; A43B
21/50; A43B 21/51; A43B 21/52; A43B
21/54

See application file for complete search history.

(56) **References Cited**

U.S. PATENT DOCUMENTS

D668,847 S 10/2012 Gavrieli et al.
D668,848 S 10/2012 Gavrieli et al.
D676,634 S 2/2013 Gavrieli et al.

(Continued)

OTHER PUBLICATIONS

Timberland: Women's Ellsworth Ballerina Flats, posted at timberland.com, earliest date reviewed on 2014, [online], acquired on Jan. 18, 2018. Available from Internet, <URL: https://www.timberland.com/shop/womens-ellsworth-ballerina-flats-8408a> (Year: 2014).*

(Continued)

Primary Examiner — Marianne N Pandozzi

Assistant Examiner — Aula Soroush

(74) *Attorney, Agent, or Firm* — Lerner, David, Littenberg, Krumholz & Mentlik, LLP

(57) **CLAIM**

The ornamental design for a shoe, as shown and described.

DESCRIPTION

The file of this patent contains at least one drawing/photograph executed in color. Copies of this patent with color drawing(s)/photograph(s) will be provided by the Office upon request and payment of the necessary fee.

FIG. 1 is a front perspective view of my shoe, according to the design;

FIG. 2 is a left-side view thereof;

FIG. 3 is a right-side view thereof;

FIG. 4 is a front view thereof;

FIG. 5 is a back view thereof;

FIG. 6 is a top view thereof;

FIG. 7 is a bottom view thereof; and,

FIG. 8 is a back perspective view thereof.

The broken lines shown in the drawings represent portions of the shoe that form no part of the claimed design.

1 Claim, 7 Drawing Sheets
(7 of 7 Drawing Sheet(s) Filed in Color)

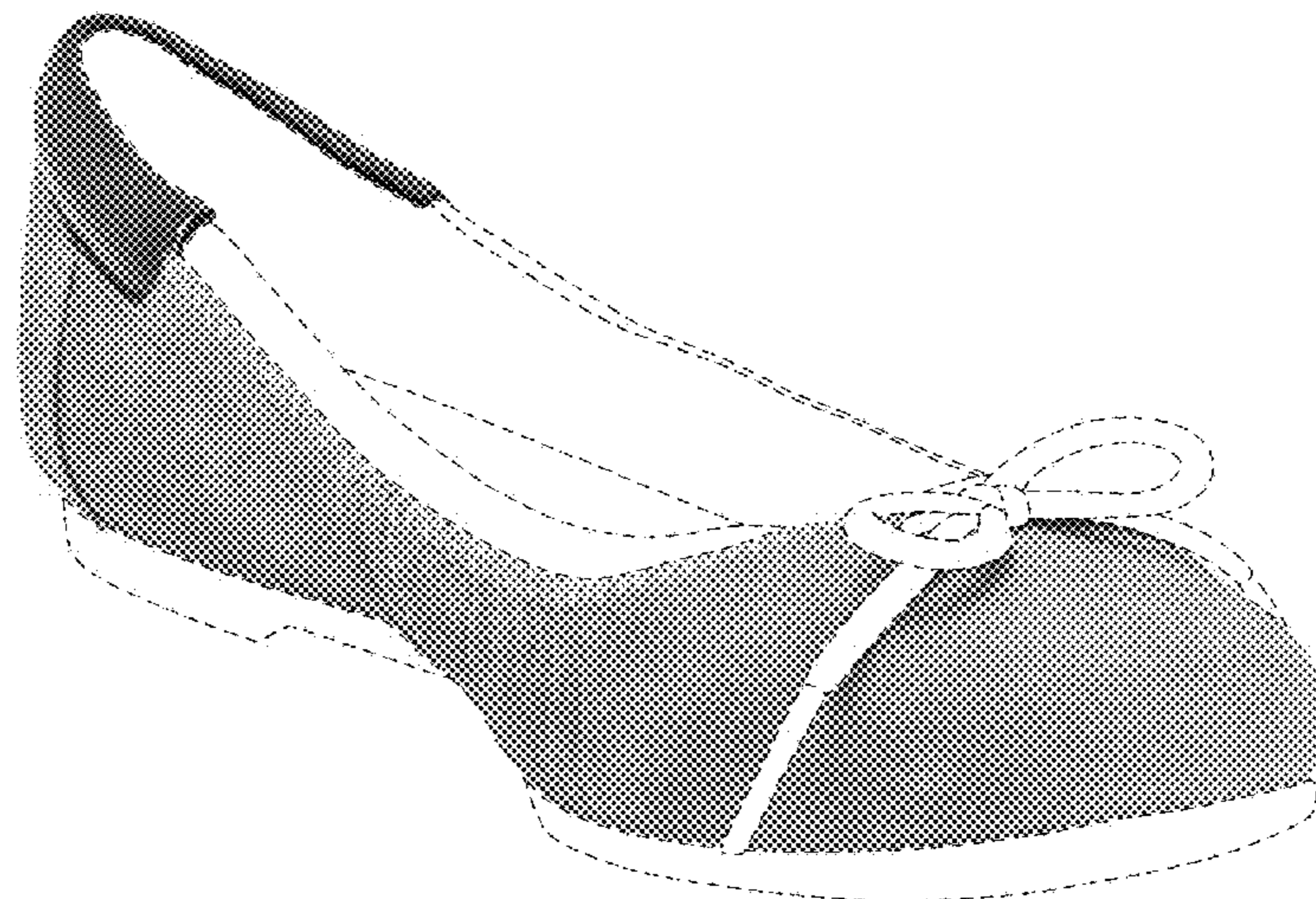

(56)

References Cited

U.S. PATENT DOCUMENTS

D681,927 S 5/2013 Gavrieli et al.
 D730,030 S 5/2015 Della Valle et al.
 D730,635 S 6/2015 Lin
 D747,595 S 1/2016 Gavrieli et al.
 D749,829 S 2/2016 Gavrieli et al.
 D749,830 S 2/2016 Gavrieli et al.
 D750,360 S 3/2016 Gavrieli et al.
 D750,361 S 3/2016 Gavrieli et al.
 D750,872 S 3/2016 Gavrieli et al.
 D750,873 S 3/2016 Gavrieli et al.
 D750,874 S 3/2016 Gavrieli et al.
 D751,279 S 3/2016 Gavrieli et al.
 D751,280 S 3/2016 Vasquez
 D755,485 S 5/2016 Gavrieli et al.
 D755,486 S 5/2016 Gavrieli et al.
 D755,487 S 5/2016 Gavrieli et al.
 D755,488 S 5/2016 Gavrieli et al.
 D756,081 S 5/2016 Gavrieli et al.
 D756,082 S 5/2016 Gavrieli et al.
 D756,083 S 5/2016 Gavrieli et al.
 D756,084 S 5/2016 Gavrieli et al.
 D757,407 S 5/2016 Gavrieli et al.
 D758,052 S 6/2016 Gavrieli et al.
 D758,053 S 6/2016 Gavrieli et al.
 D761,529 S 7/2016 Gavrieli et al.
 D761,530 S 7/2016 Gavrieli et al.
 D761,531 S 7/2016 Gavrieli et al.
 D761,532 S 7/2016 Gavrieli et al.
 D761,533 S 7/2016 Gavrieli et al.
 D761,534 S 7/2016 Gavrieli et al.
 D761,535 S 7/2016 Gavrieli et al.
 D761,536 S 7/2016 Gavrieli et al.

D761,537 S 7/2016 Gavrieli et al.
 D761,538 S 7/2016 Gavrieli et al.
 D763,556 S 8/2016 Gavrieli et al.
 D763,557 S 8/2016 Gavrieli et al.
 D764,154 S 8/2016 Gavrieli et al.
 D771,919 S 11/2016 Gavrieli et al.
 D771,920 S 11/2016 Gavrieli et al.
 D775,798 S 1/2017 Gavrieli et al.
 D779,797 S 2/2017 Gavigan et al.
 D779,798 S 2/2017 Gavrieli et al.
 D779,799 S 2/2017 Gavrieli et al.
 D779,800 S 2/2017 Gavrieli et al.
 D779,801 S 2/2017 Gavrieli et al.
 D806,368 S * 1/2018 Sassi D2/908
 2013/0036630 A1 2/2013 Gavrieli et al.
 2017/0055625 A1 3/2017 Grings
 2017/0079369 A1 3/2017 Handorf et al.
 2017/0119087 A1 5/2017 Gavrieli et al.

OTHER PUBLICATIONS

Alpine Swiss Iris Women's Genuine Suede Lined Bow Ballet Flats, posted at amazon.com, earliest date available Jul. 18, 2014, [online], acquired on Aug. 1, 2017. Available from Internet, <URL: https://www.amazon.com/Aipine-Swiss-Womens-Genuine-Ballet/dp/BOOLWJ38VG/ref=cm_cr_arp_d_product_top?ie=UTF8>.
 Timberland Women's Ellsworth Ballerina Ballet Flat, posted at amazon.com, earliest date available Jan. 12, 2016, [online], acquired on Aug. 1, 2017. Available from Internet, <URL: https://www.amazon.com/Timberland-Womens-Ellsworth-Ballerina-Ballet/dp/B01OGSGJBO/ref=cm_cr_arp_d_product_top?ie=UTF8&th=1>.

* cited by examiner



FIG. 1

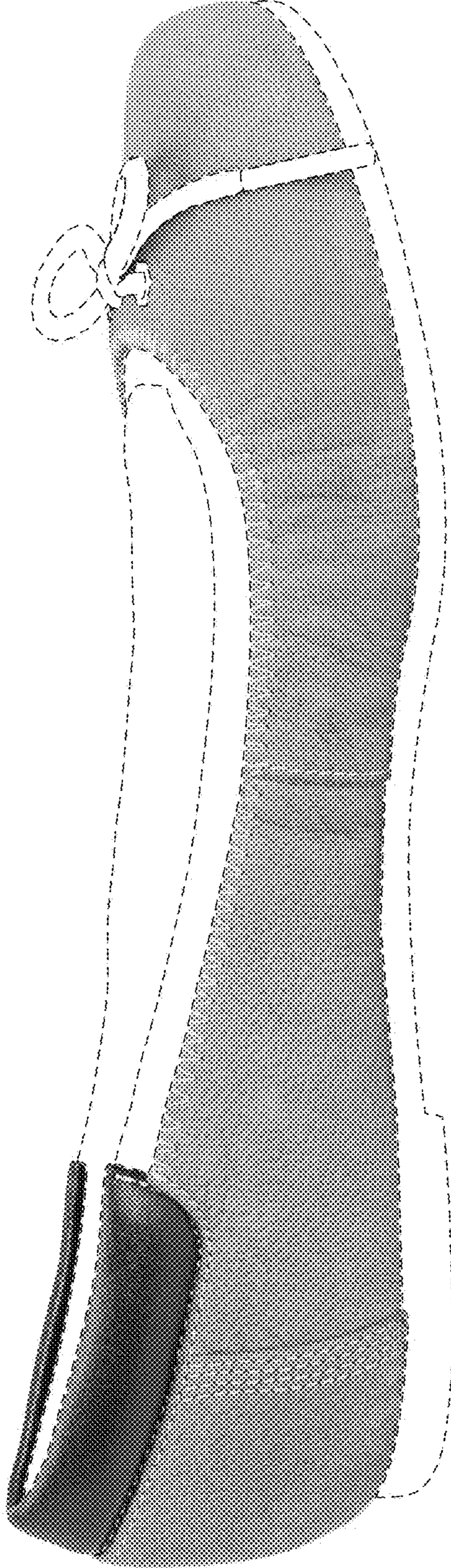

FIG. 2

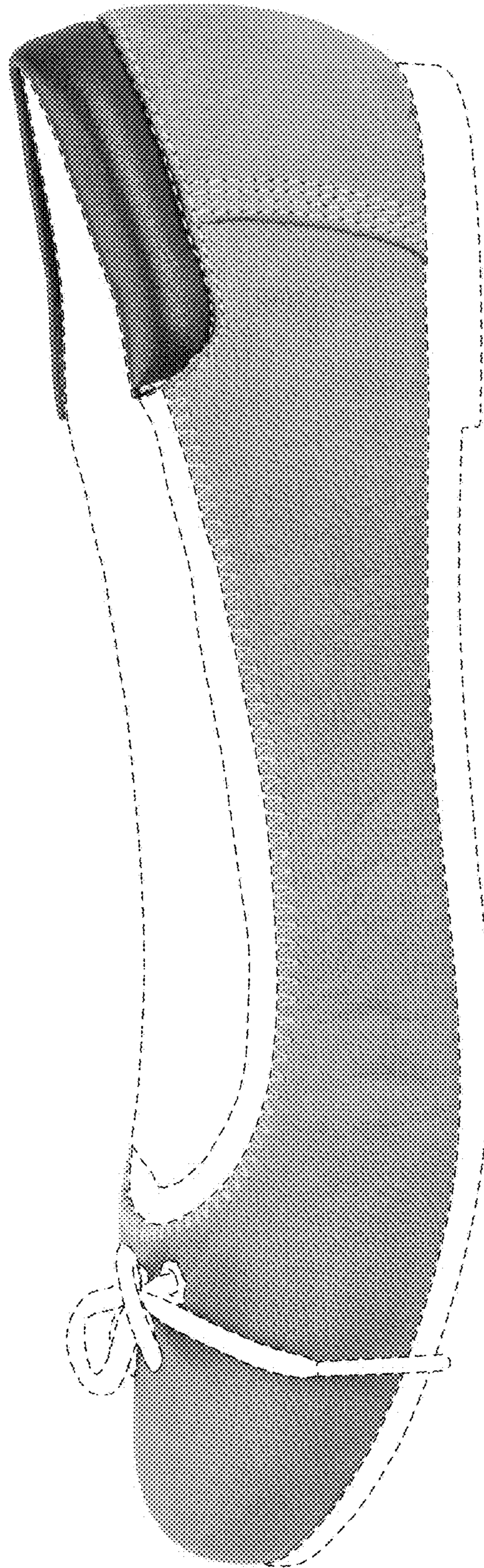

FIG. 3

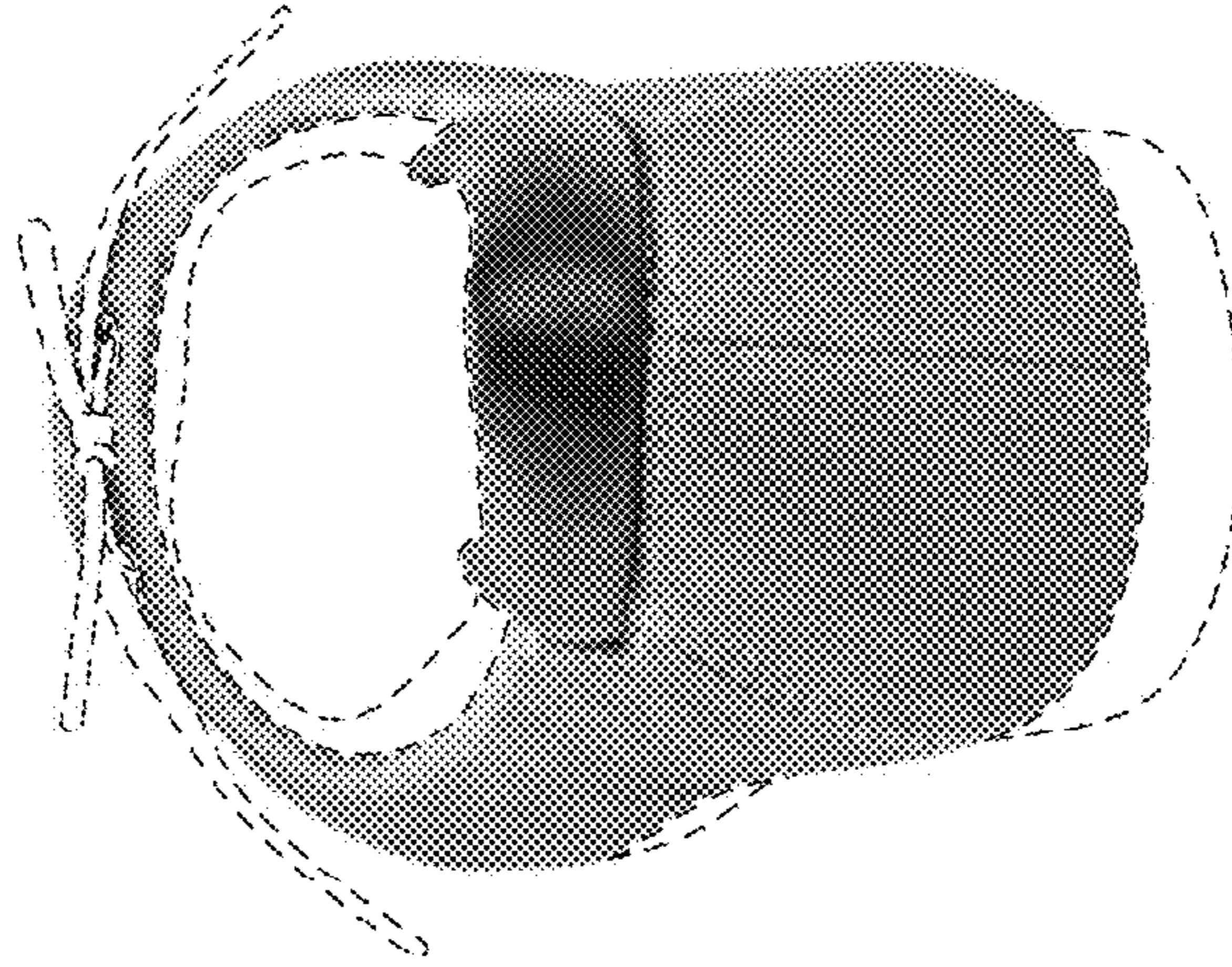

FIG. 5

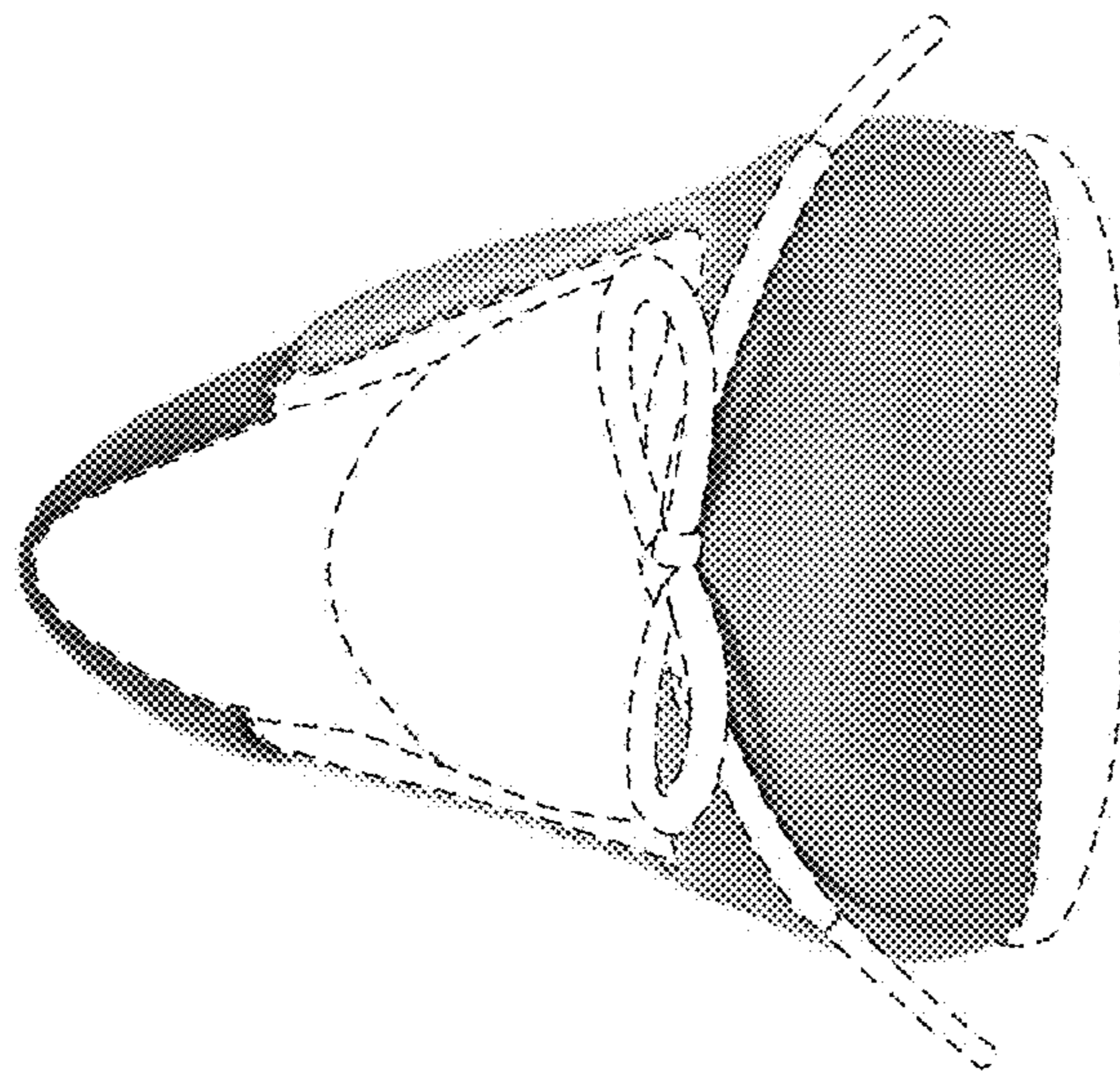

FIG. 4

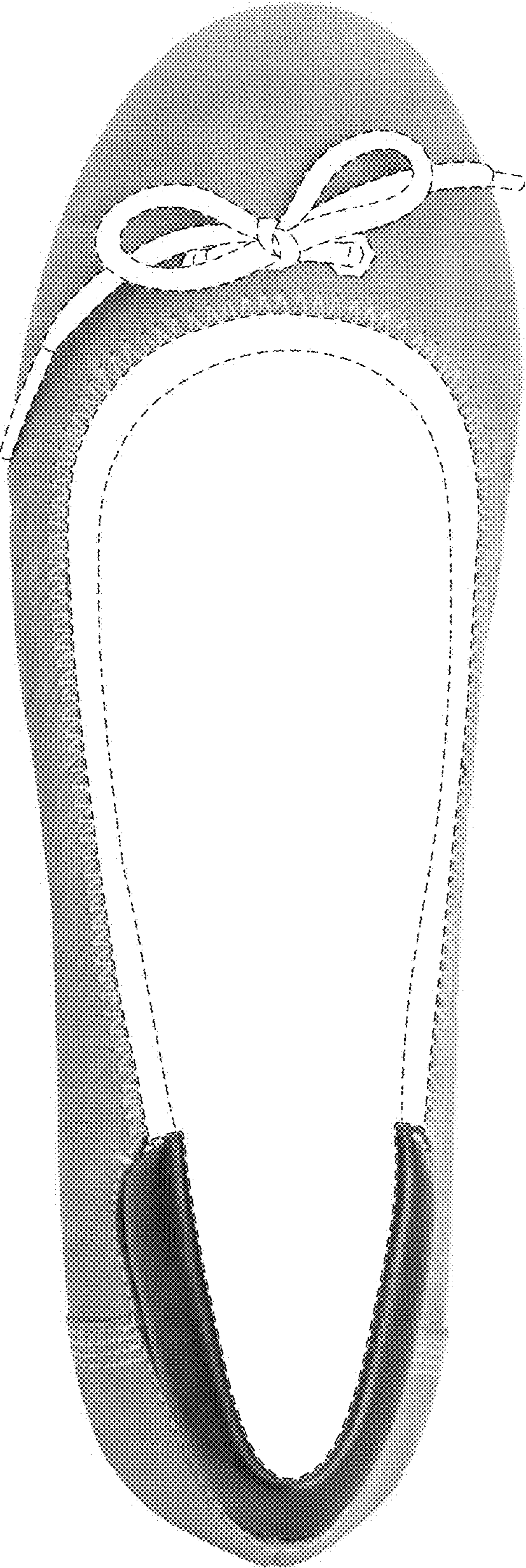

FIG. 6

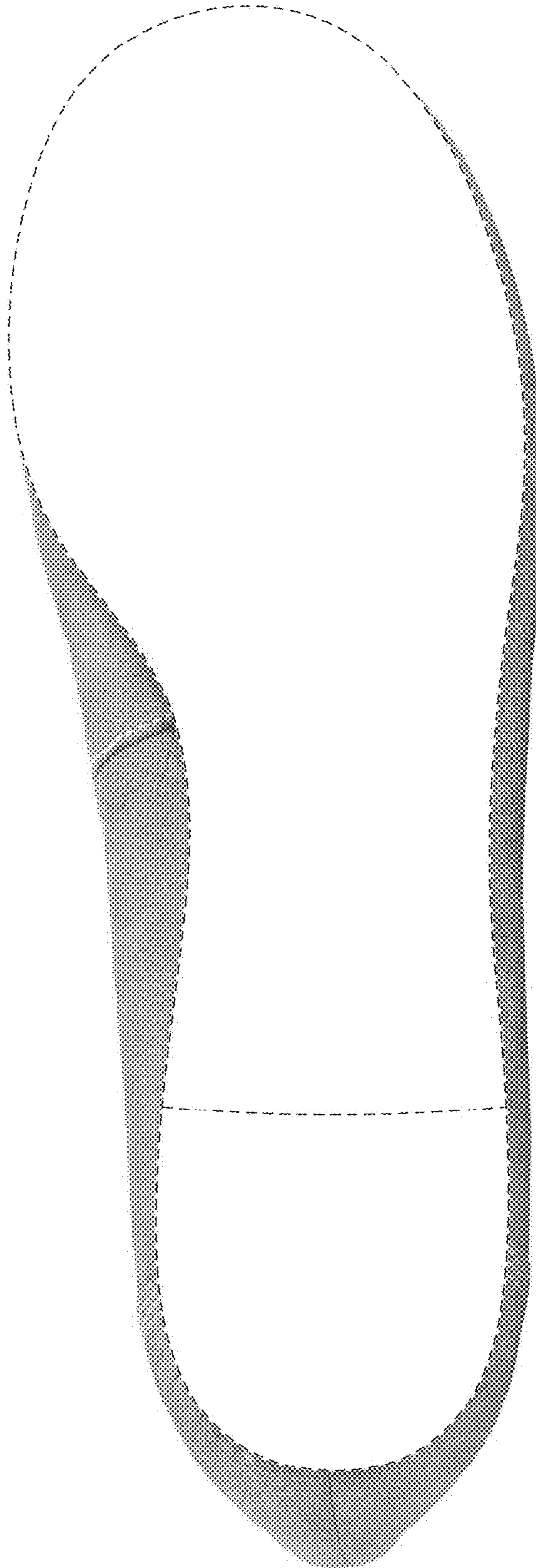

FIG. 7

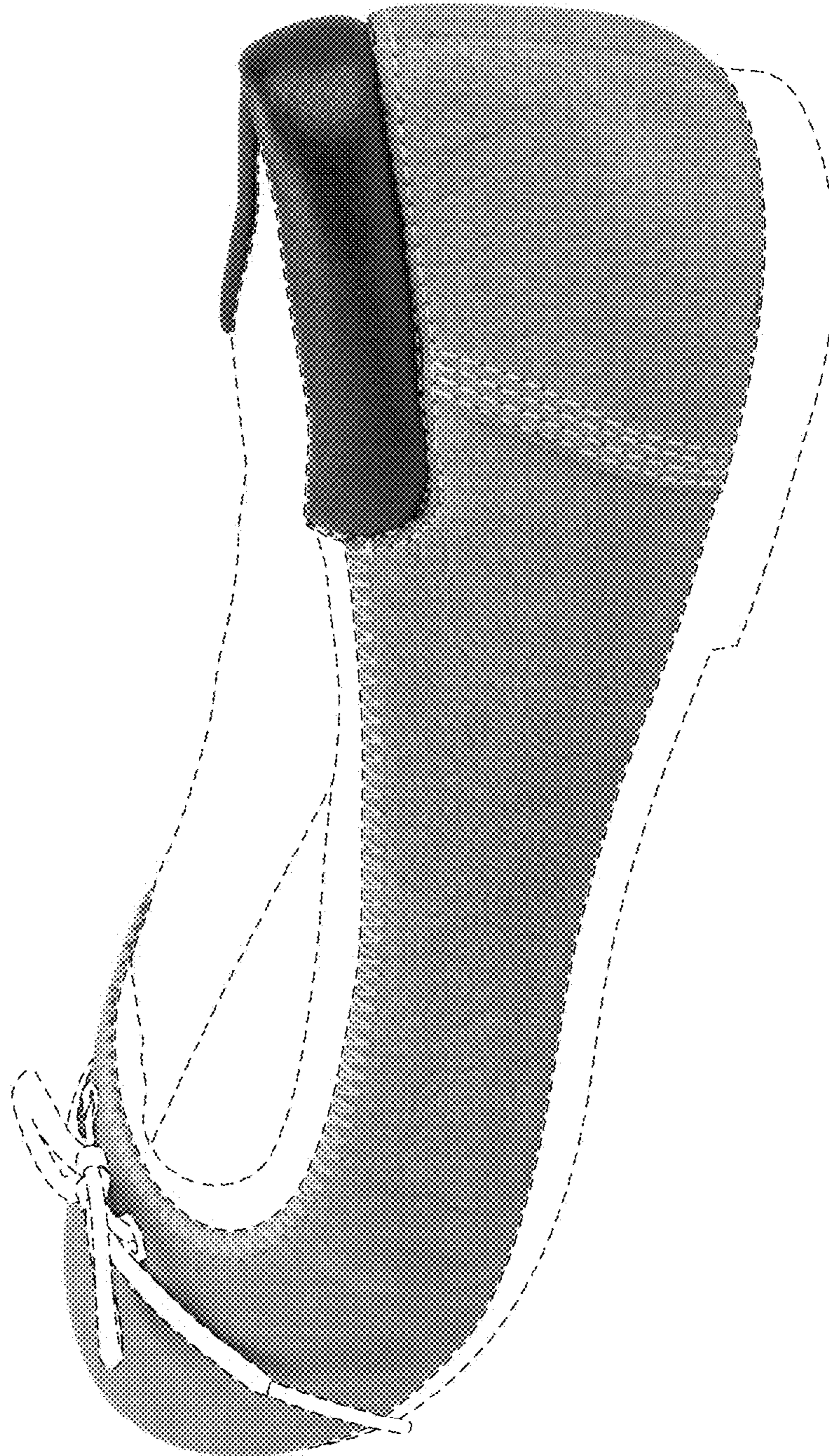

FIG. 8