



US00D819308S

(12) **United States Design Patent** (10) **Patent No.:** **US D819,308 S**
Li (45) **Date of Patent:** **** Jun. 5, 2018**

(54) **SHOE**
(71) Applicant: **Zhenghua Li**, Fuqing (CN)
(72) Inventor: **Zhenghua Li**, Fuqing (CN)
(**) Term: **15 Years**
(21) Appl. No.: **29/605,245**
(22) Filed: **May 24, 2017**
(51) **LOC (11) Cl.** **02-04**
(52) **U.S. Cl.**
USPC **D2/923**
(58) **Field of Classification Search**
USPC D2/896-900, 902-908, 923, 969,
D2/972-974
CPC A43B 5/00; A43B 5/10; A43B 5/06; A43B
23/00
See application file for complete search history.

(56) **References Cited**

U.S. PATENT DOCUMENTS

D574,136 S * 8/2008 Avar D2/969
D578,294 S * 10/2008 Mervar D2/969
D579,186 S * 10/2008 Mervar D2/969
D607,186 S * 1/2010 McDonald D2/896

D611,238 S * 3/2010 McDonald D2/902
D617,084 S * 6/2010 McDonald D2/896
D638,621 S * 5/2011 Mayden D2/972
D683,532 S * 6/2013 O'Connor D2/972
D722,223 S * 2/2015 Williams, Jr. D2/972
D772,550 S * 11/2016 Hui D2/972

* cited by examiner

Primary Examiner — Holly H Baynham
Assistant Examiner — Rashida C. Walshon
(74) *Attorney, Agent, or Firm* — Kolisch Hartwell, P.C.

(57) **CLAIM**

The ornamental design for a shoe, as shown and described.

DESCRIPTION

FIG. 1 is a left side perspective view of a shoe showing my new design;
FIG. 2 is a front view thereof;
FIG. 3 is a rear view thereof;
FIG. 4 is a left side view thereof;
FIG. 5 is a right side view thereof;
FIG. 6 is a top view thereof; and,
FIG. 7 is a bottom view thereof.
The dashed lines depict stitching, and are part of the claimed design.
The dash-dot lines and the structures they depict form no part of the claimed design.

1 Claim, 6 Drawing Sheets

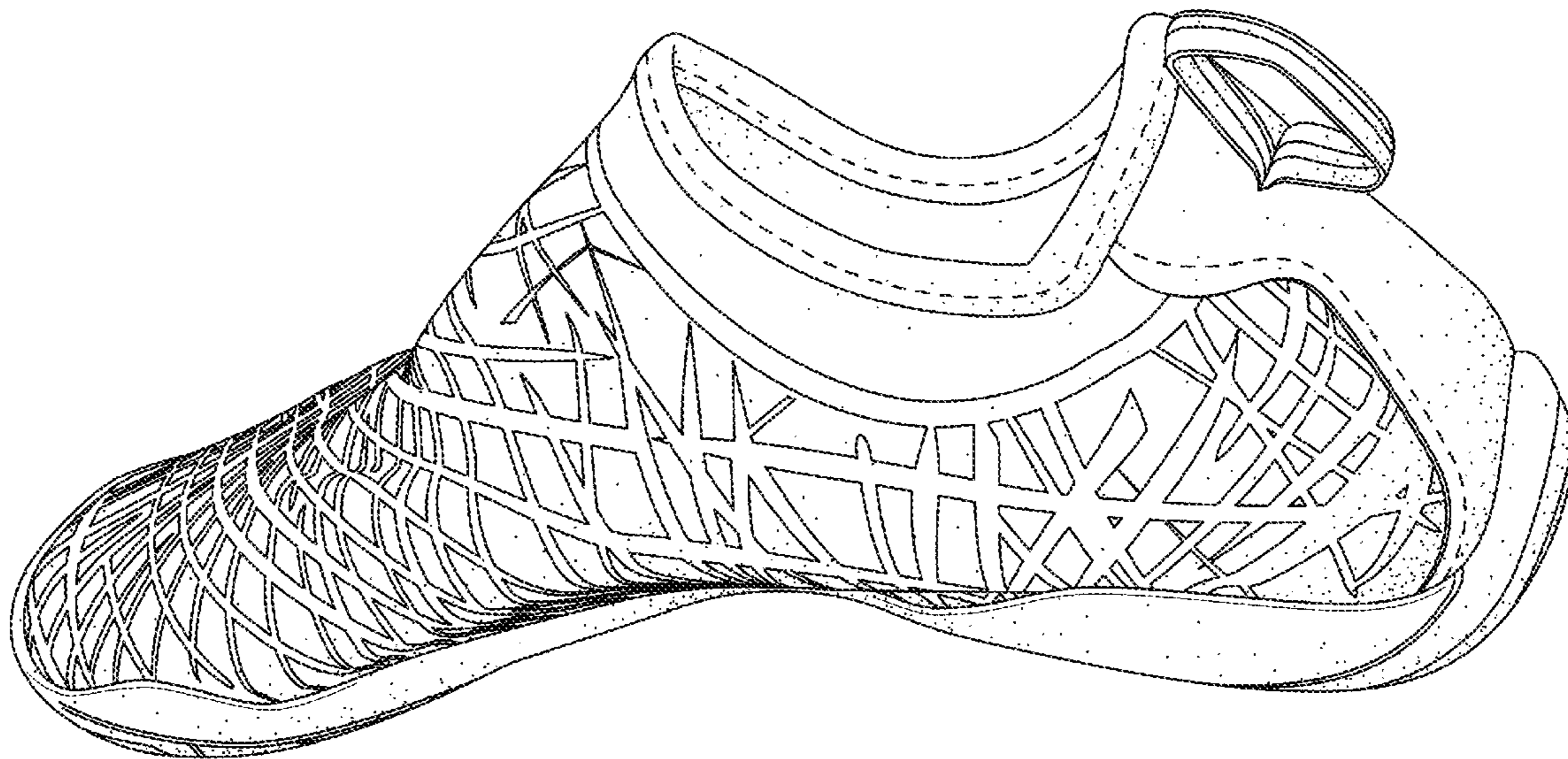

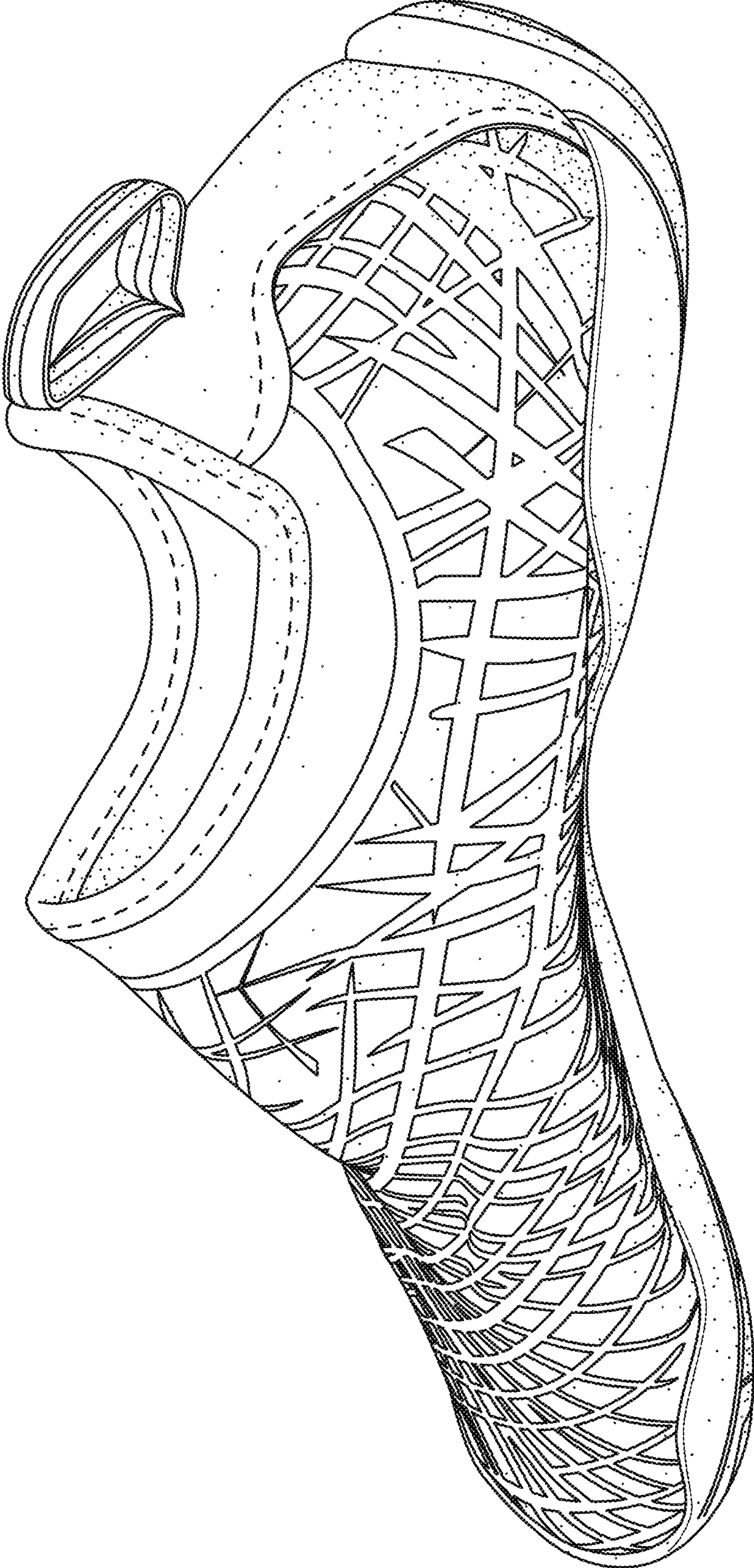

FIG. 1

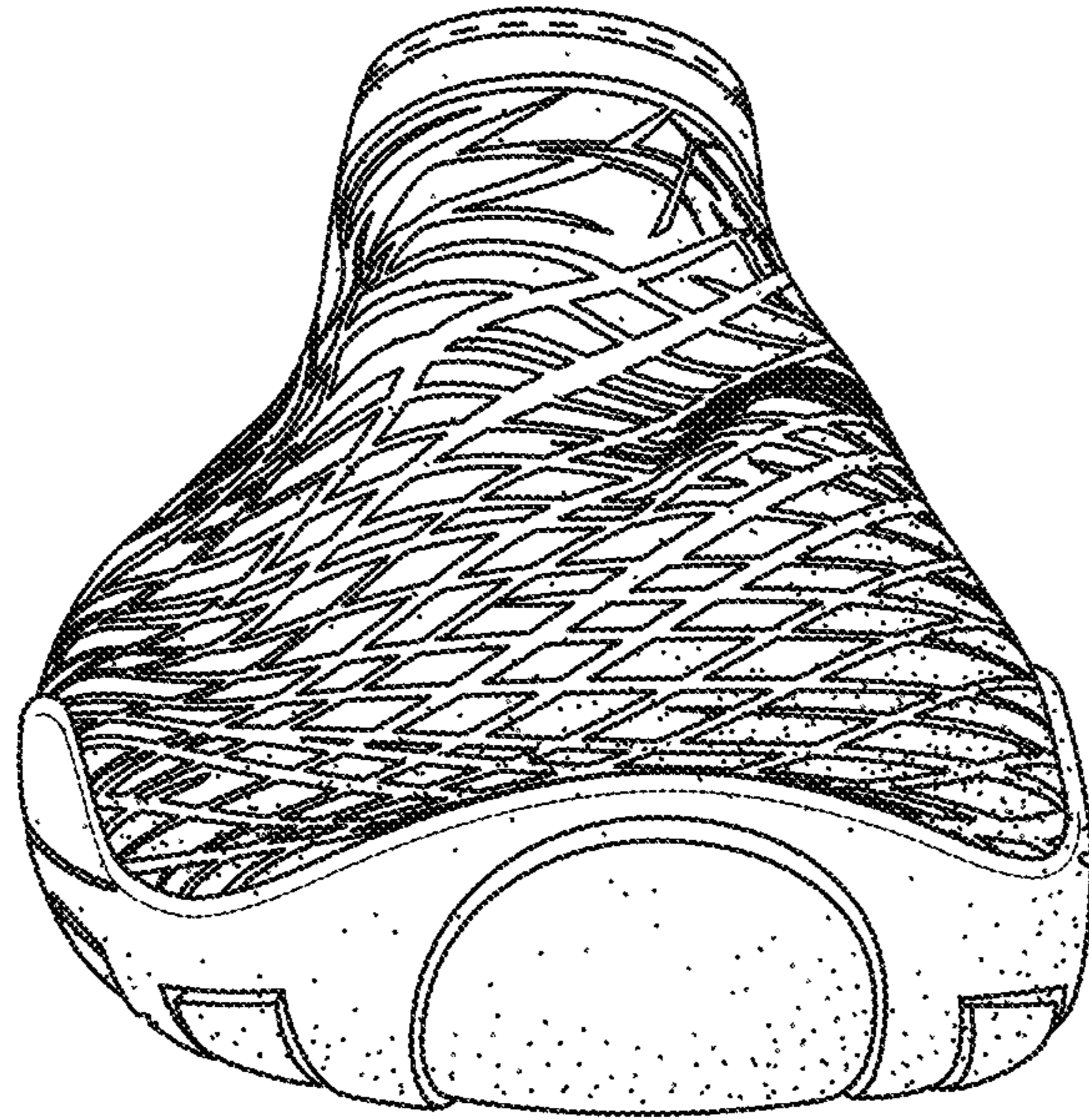

FIG. 2

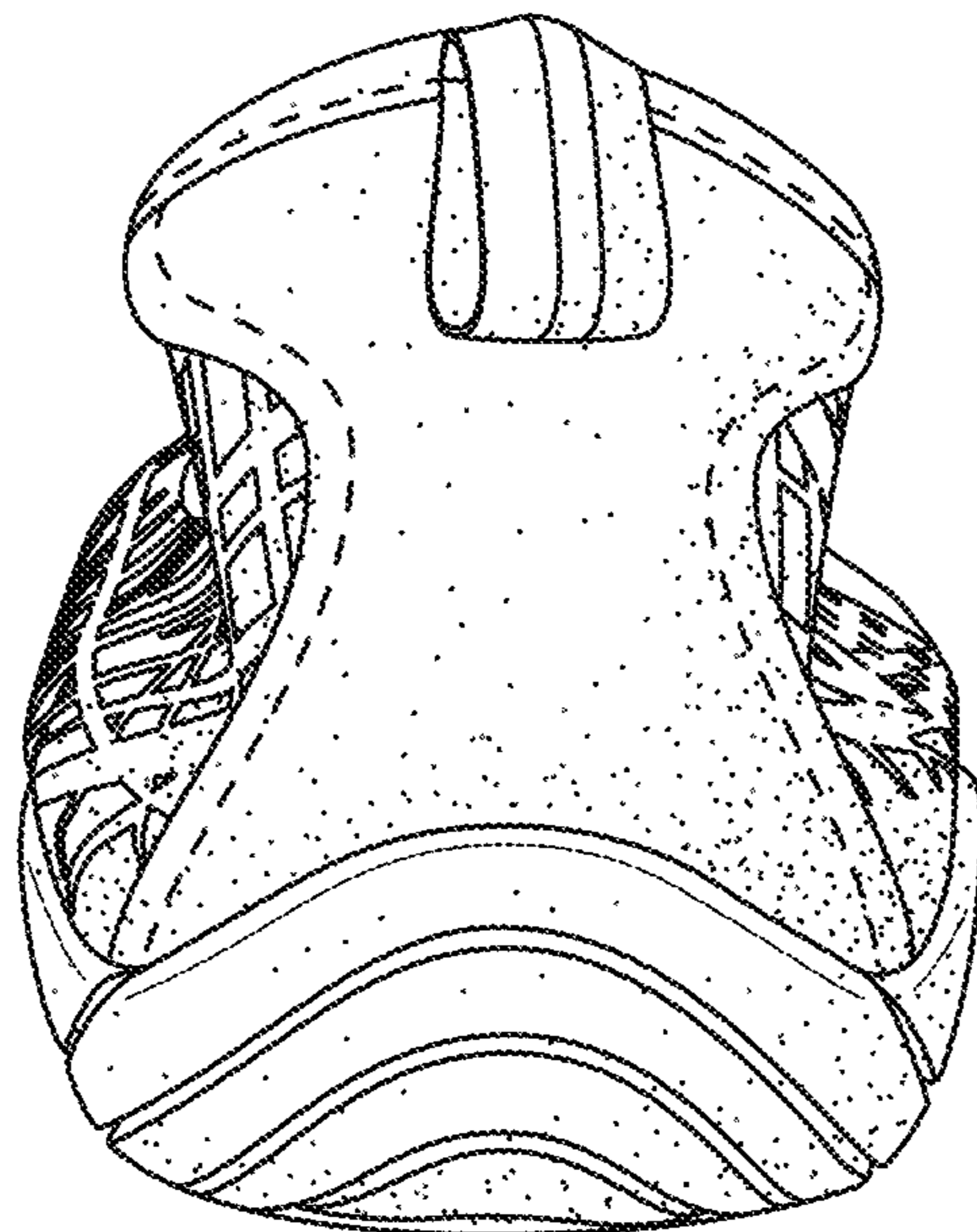

FIG. 3

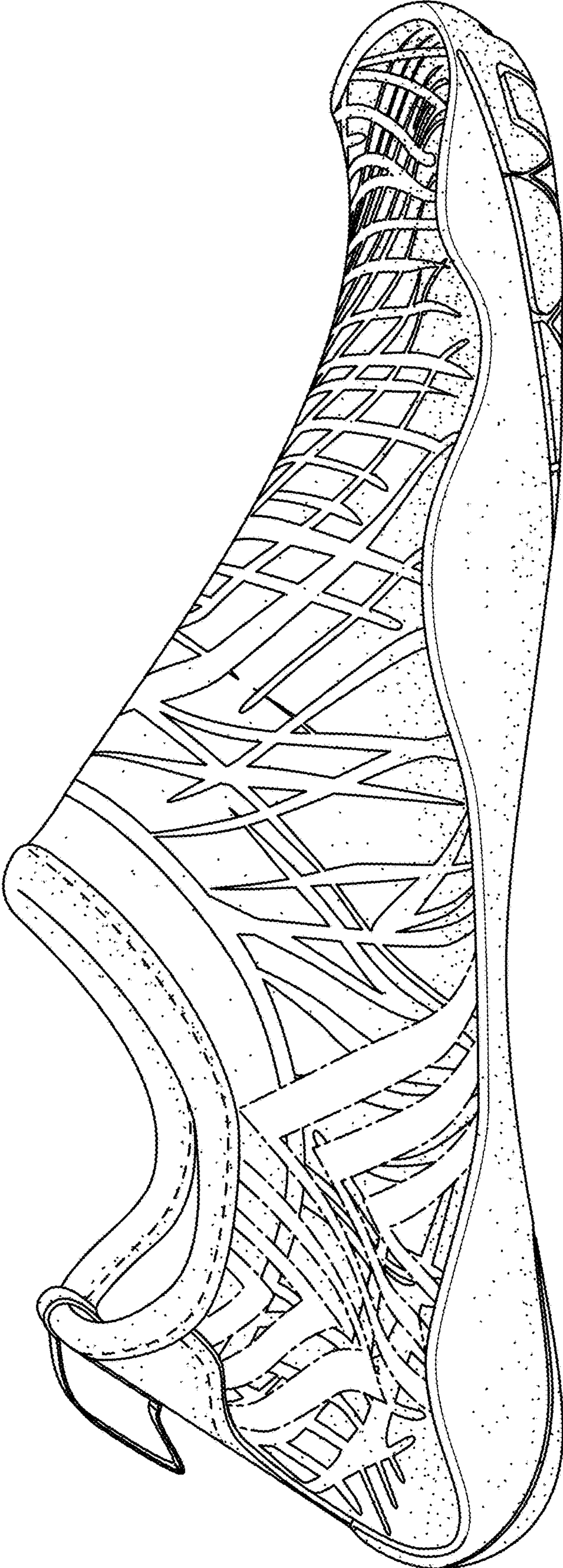

FIG. 4

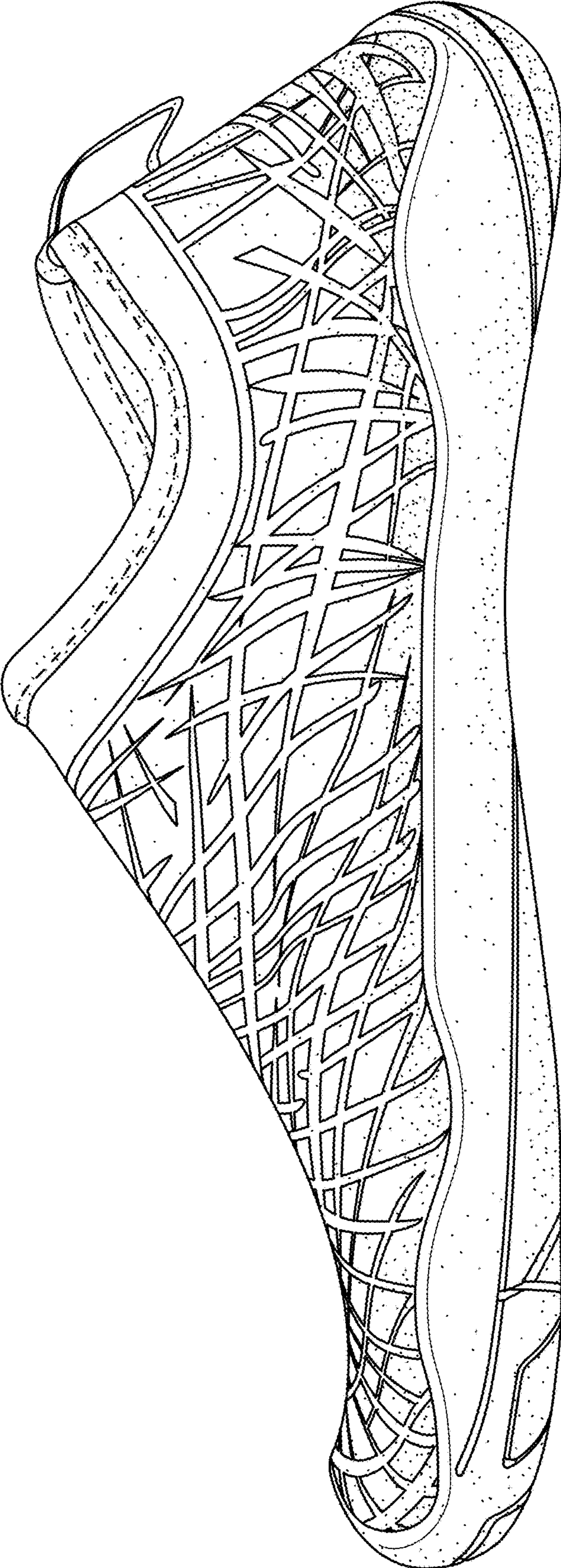

FIG. 5

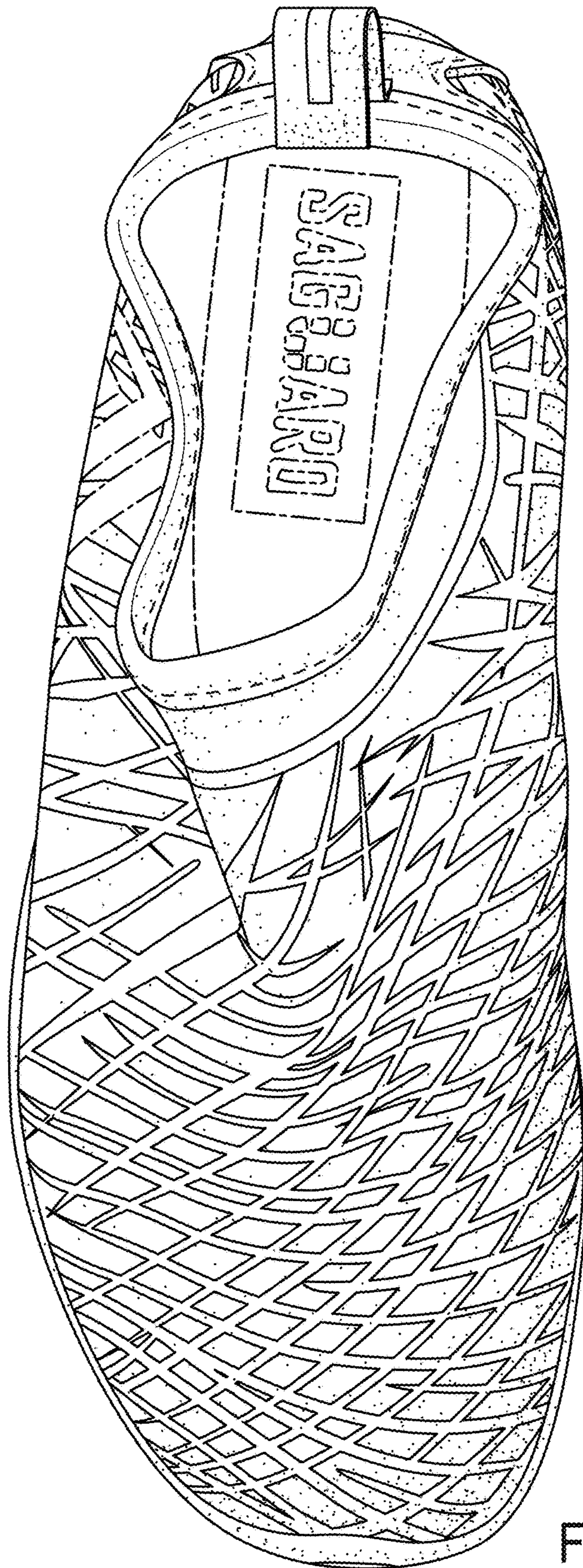

FIG. 6

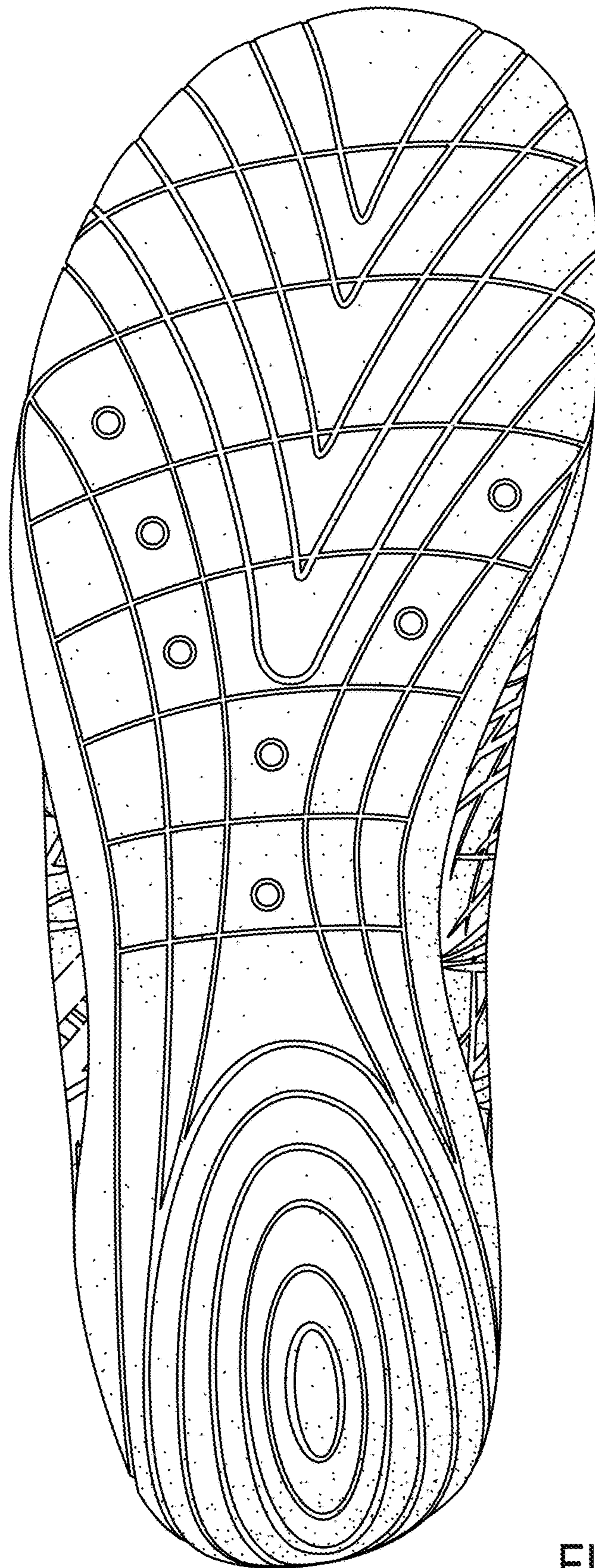

FIG. 7