



US00D819306S

(12) **United States Design Patent**  
**Pina**

(10) **Patent No.:** **US D819,306 S**  
(45) **Date of Patent:** **\*\* Jun. 5, 2018**

- (54) **SANDAL**
- (71) Applicant: **PUMA SE**, Herzogenaurach (DE)
- (72) Inventor: **Ricardo Pina**, Nuremberg (DE)
- (73) Assignee: **PUMA SE**, Herzogenaurach (DE)
- (\*\*) Term: **15 Years**
- (21) Appl. No.: **29/602,069**
- (22) Filed: **Apr. 28, 2017**
- (30) **Foreign Application Priority Data**  
Apr. 19, 2017 (EM) ..... 003862564
- (51) **LOC (11) Cl.** ..... **02-04**
- (52) **U.S. Cl.**  
USPC ..... **D2/916**
- (58) **Field of Classification Search**  
USPC ..... D2/896-900, 916-919, 925, 946, 961,  
D2/969, 971  
CPC ..... A43B 3/12; A43B 3/10; A43B 3/122  
See application file for complete search history.

- 3,037,302 A \* 6/1962 McDorman ..... A43B 3/105  
36/11.5
- D409,359 S \* 5/1999 Condi ..... D2/916
- D595,940 S \* 7/2009 Feller ..... D2/916
- D676,633 S \* 2/2013 Doherty ..... D2/917
- D783,953 S \* 4/2017 Zohner ..... D2/916

\* cited by examiner

*Primary Examiner* — Holly H Baynham  
*Assistant Examiner* — Rashida C. Walshon  
(74) *Attorney, Agent, or Firm* — Leydig, Voit & Mayer, Ltd.

(57) **CLAIM**

The ornamental design for a sandal, as shown and described.

**DESCRIPTION**

FIG. 1 is a top right front perspective view of the sandal showing my new design;  
FIG. 2 is a bottom plan view thereof;  
FIG. 3 is a rear elevational view thereof;  
FIG. 4 is a front elevational view thereof;  
FIG. 5 is a left side elevational view thereof;  
FIG. 6 is a right side elevational view thereof; and,  
FIG. 7 is a top plan view thereof.  
Any broken lines in the drawings indicate portions which form no part of the claimed design.

(56) **References Cited**

U.S. PATENT DOCUMENTS

- D172,498 S \* 6/1954 Gilmore ..... D2/897
- D179,536 S \* 1/1957 Fillips ..... D2/898

**1 Claim, 7 Drawing Sheets**

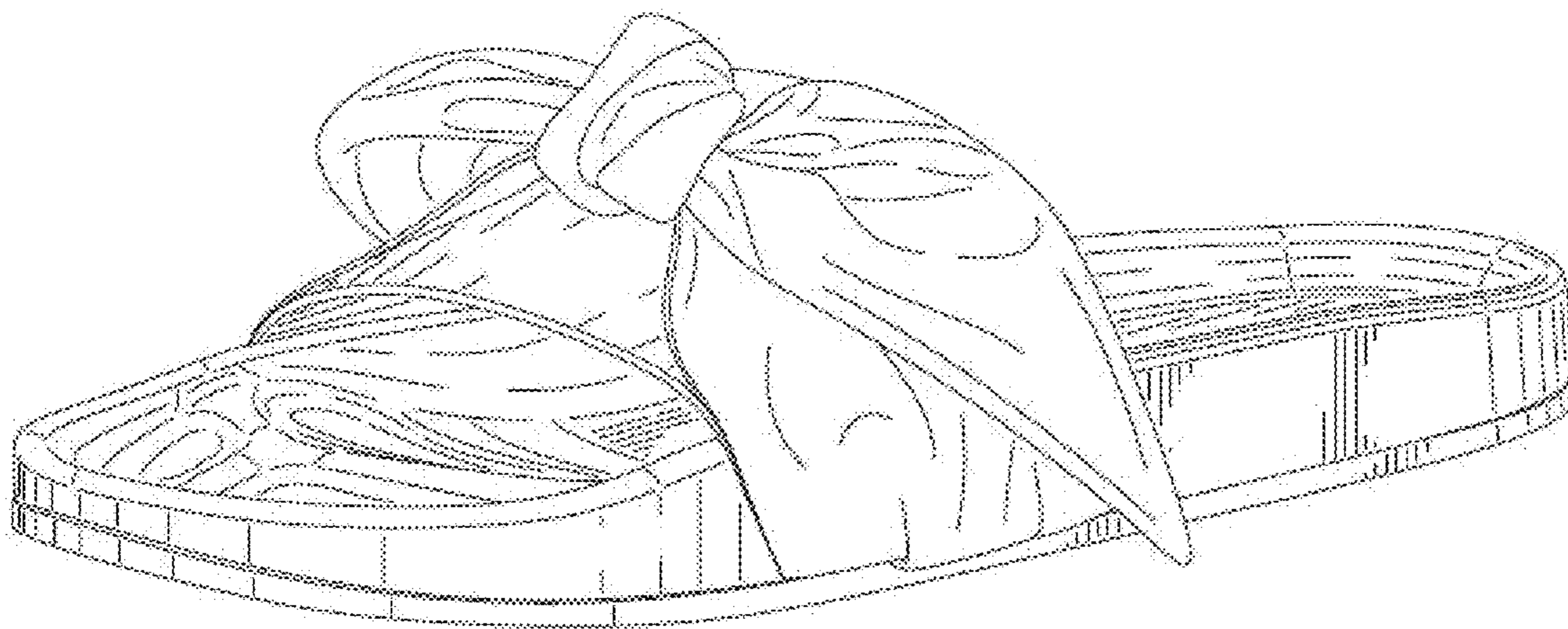
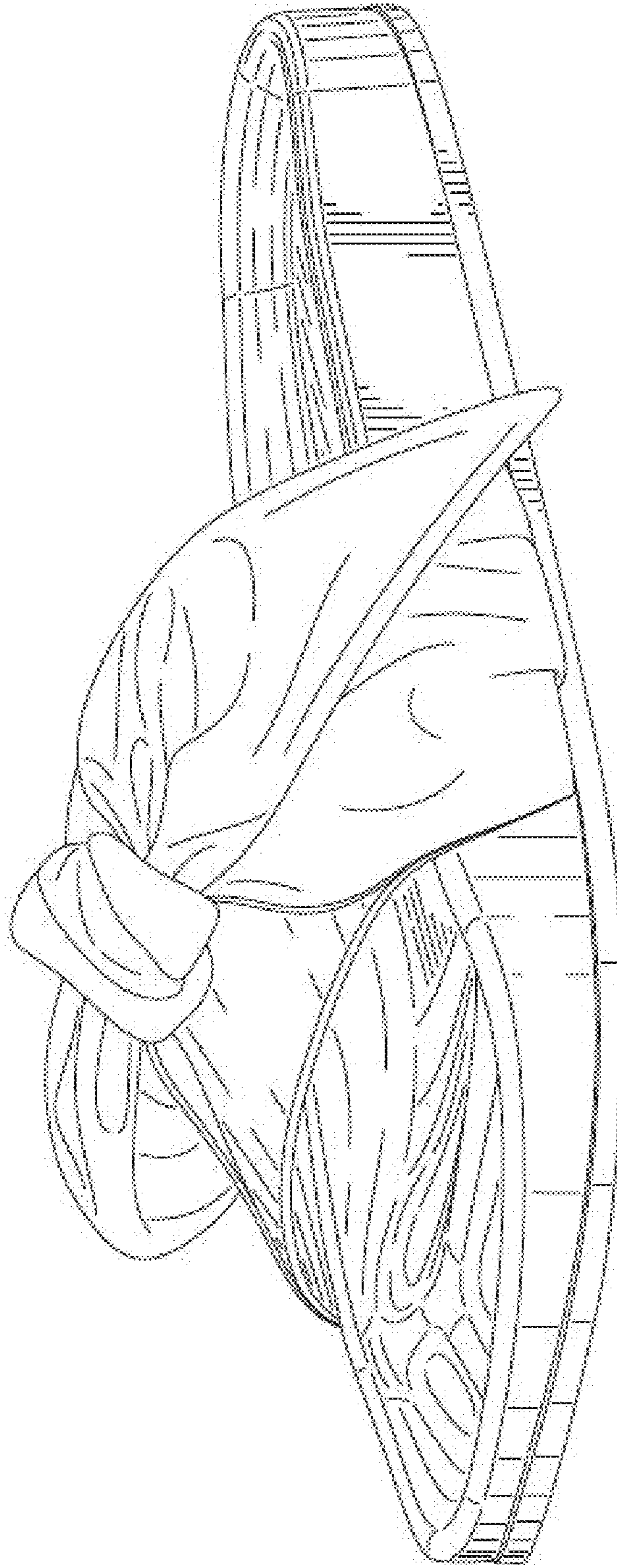

Fig. 1



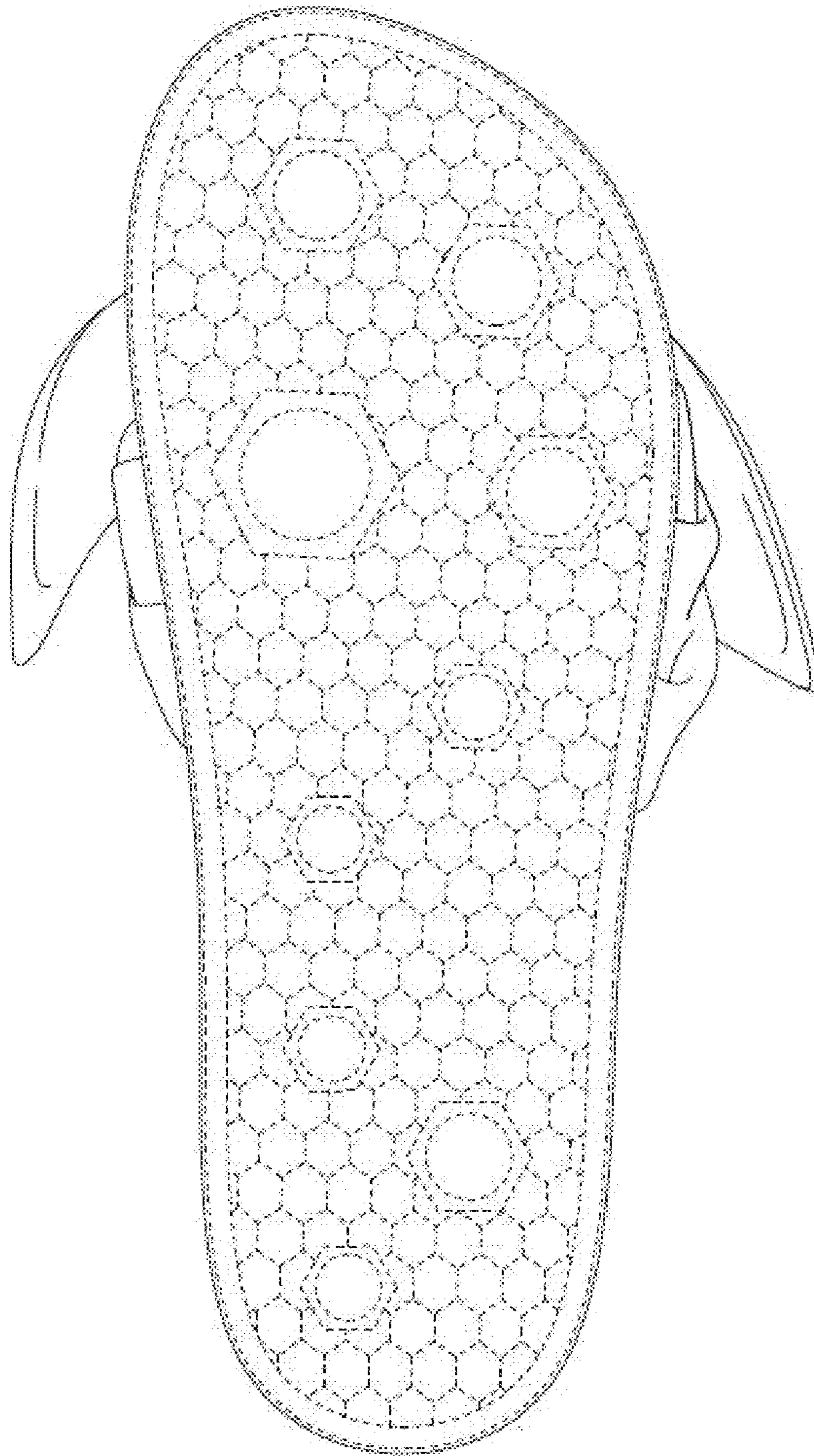

Fig. 2

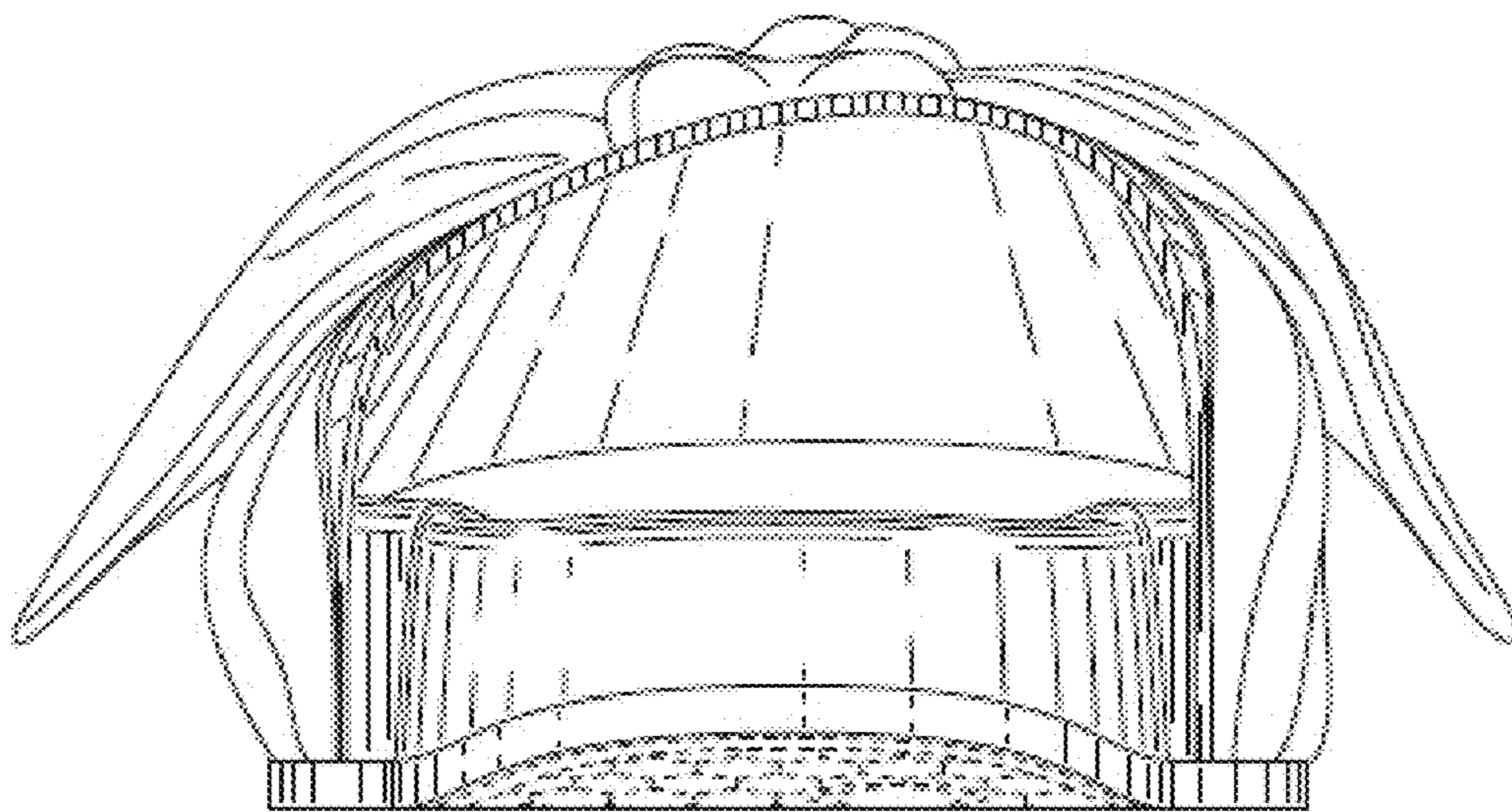

Fig. 3

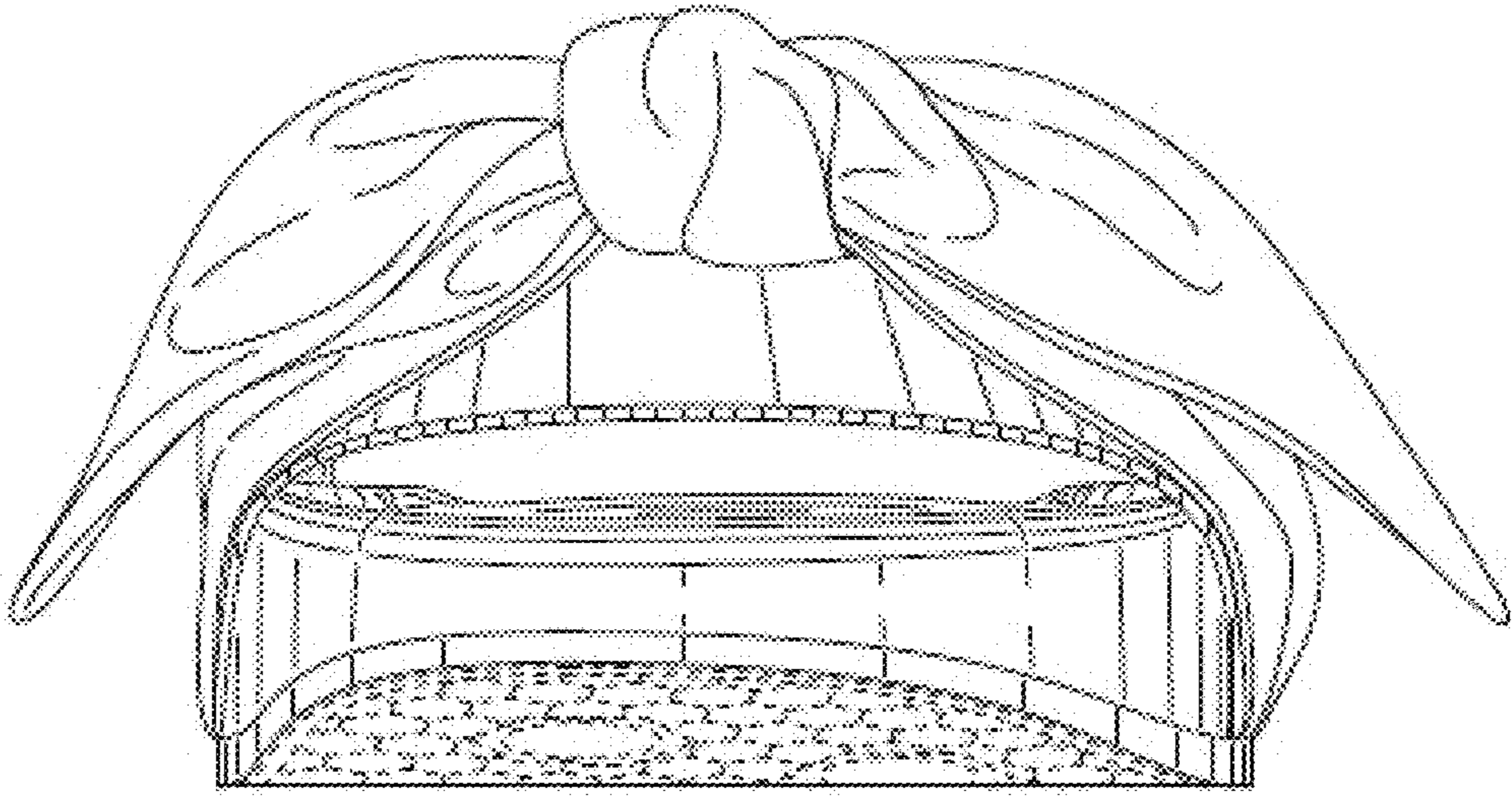

Fig. 4

Fig. 5

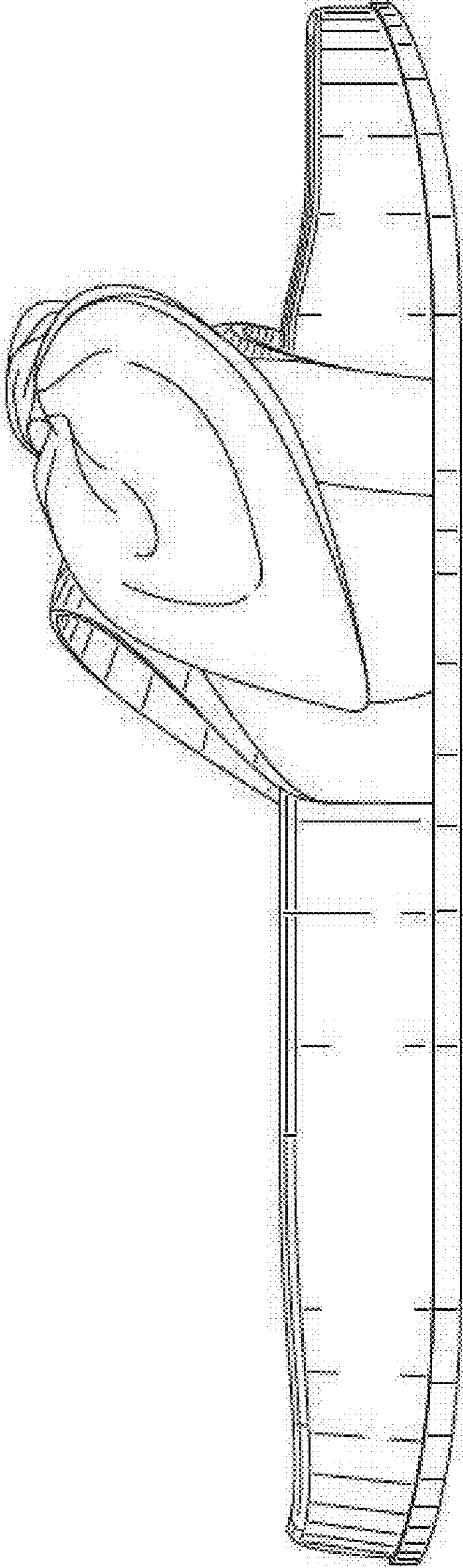
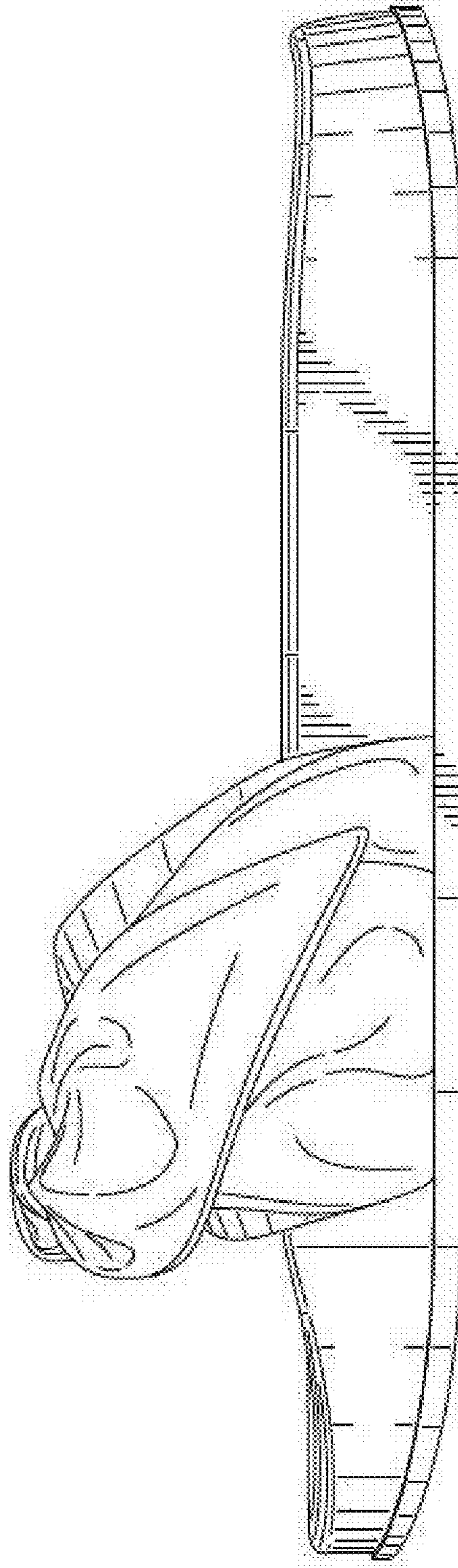

Fig. 6



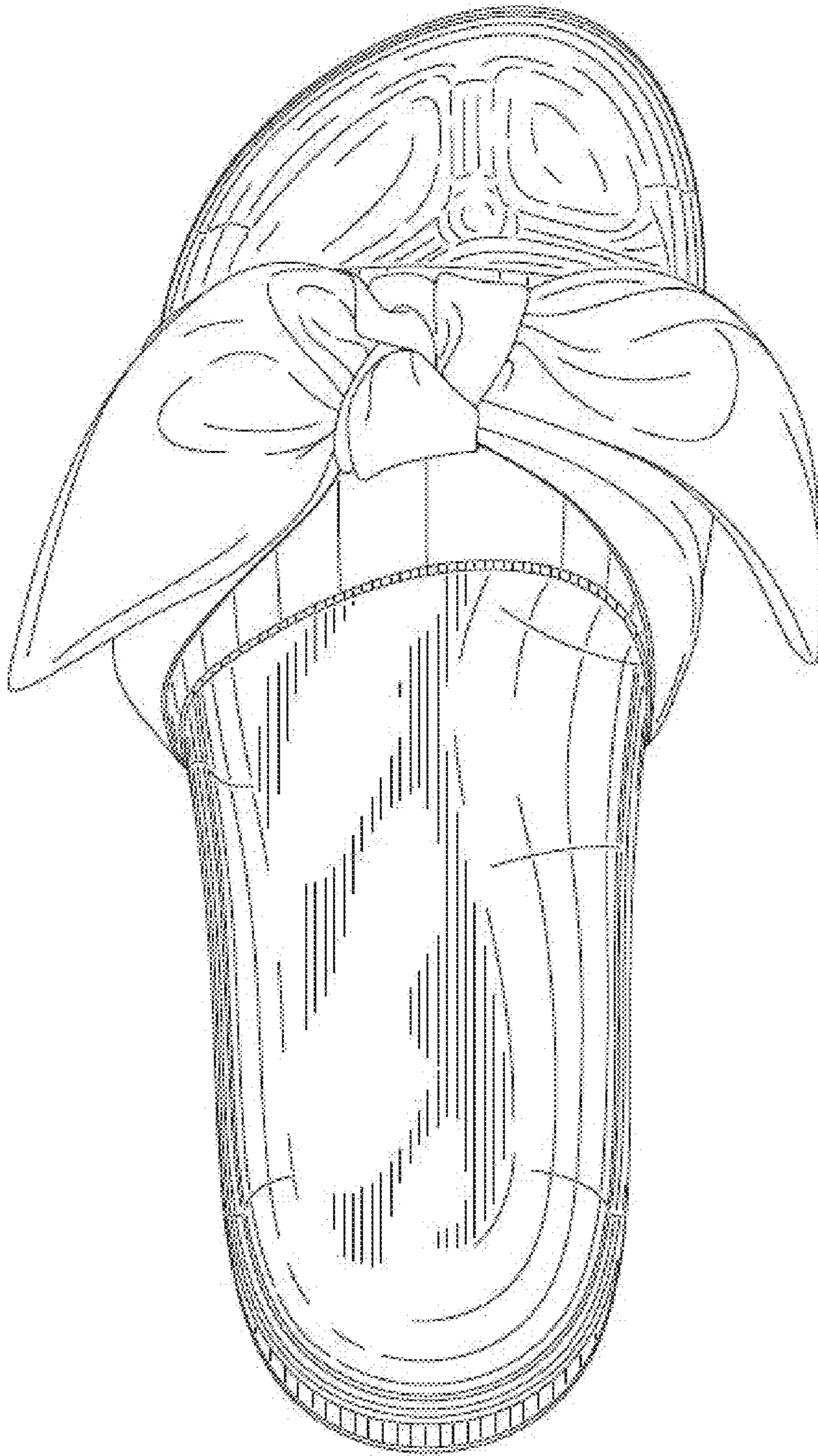

Fig. 7