



US00D819302S

(12) **United States Design Patent** (10) **Patent No.:** **US D819,302 S**  
**Anderson** (45) **Date of Patent:** **\*\* Jun. 5, 2018**

- (54) **GARMENT**
- (71) Applicant: **NIKE, Inc.**, Beaverton, OR (US)
- (72) Inventor: **Lucy Anderson**, Amsterdam (NL)
- (73) Assignee: **NIKE, Inc.**, Beaverton, OR (US)
- (\*\*) Term: **15 Years**
- (21) Appl. No.: **29/598,965**
- (22) Filed: **Mar. 30, 2017**
- (51) **LOC (11) Cl.** ..... **02-02**
- (52) **U.S. Cl.**  
USPC ..... **D2/858**
- (58) **Field of Classification Search**  
USPC ..... D2/858, 980  
CPC ..... A41B 7/00; A41B 7/02  
See application file for complete search history.

- D764,767 S \* 8/2016 Savage ..... D2/858
- D777,402 S \* 1/2017 Borovicka ..... D2/731
- D799,796 S \* 10/2017 Harris ..... D2/840
- 2014/0090144 A1 \* 4/2014 Gilreath ..... A41B 7/02  
2/69

\* cited by examiner

*Primary Examiner* — Kevin K Rudzinski

(74) *Attorney, Agent, or Firm* — Shook, Hardy and Bacon L.L.P.

(57) **CLAIM**

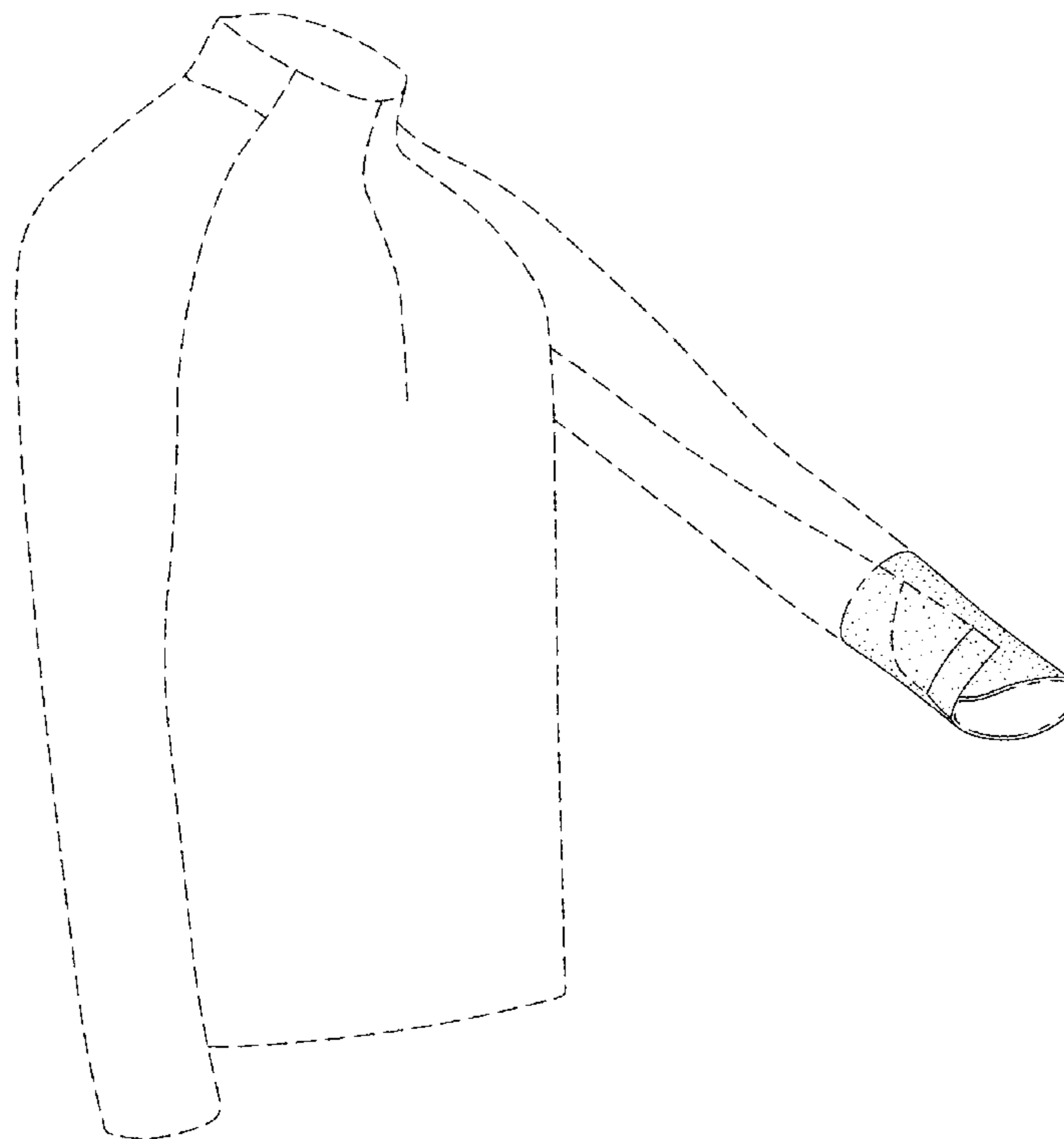
The ornamental design for a garment, as shown and described.

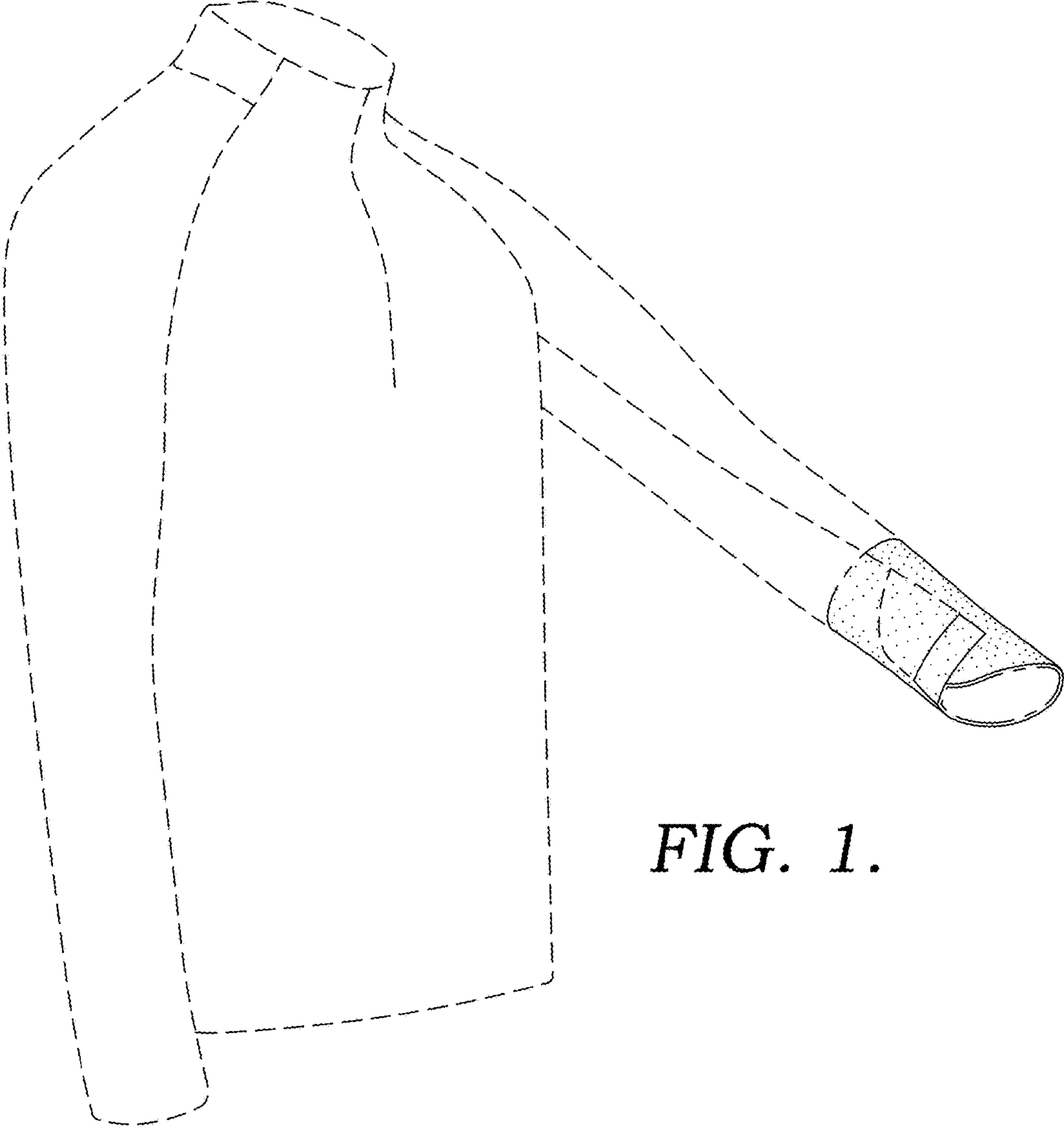
**DESCRIPTION**

FIG. 1 is a front perspective view of a garment showing my new design;  
 FIG. 2 is a side view thereof;  
 FIG. 3 is a front view thereof;  
 FIG. 4 is a side view thereof;  
 FIG. 5 is a rear side view thereof; and,  
 FIG. 6 is a magnified view showing the claimed area.  
 The long and short broken lines are unclaimed boundaries of the claimed design. It is understood that the claimed design extends to these boundaries but does not include the boundaries.  
 The even-length broken lines shown in the drawings are directed to environment and form no part of the claimed design.

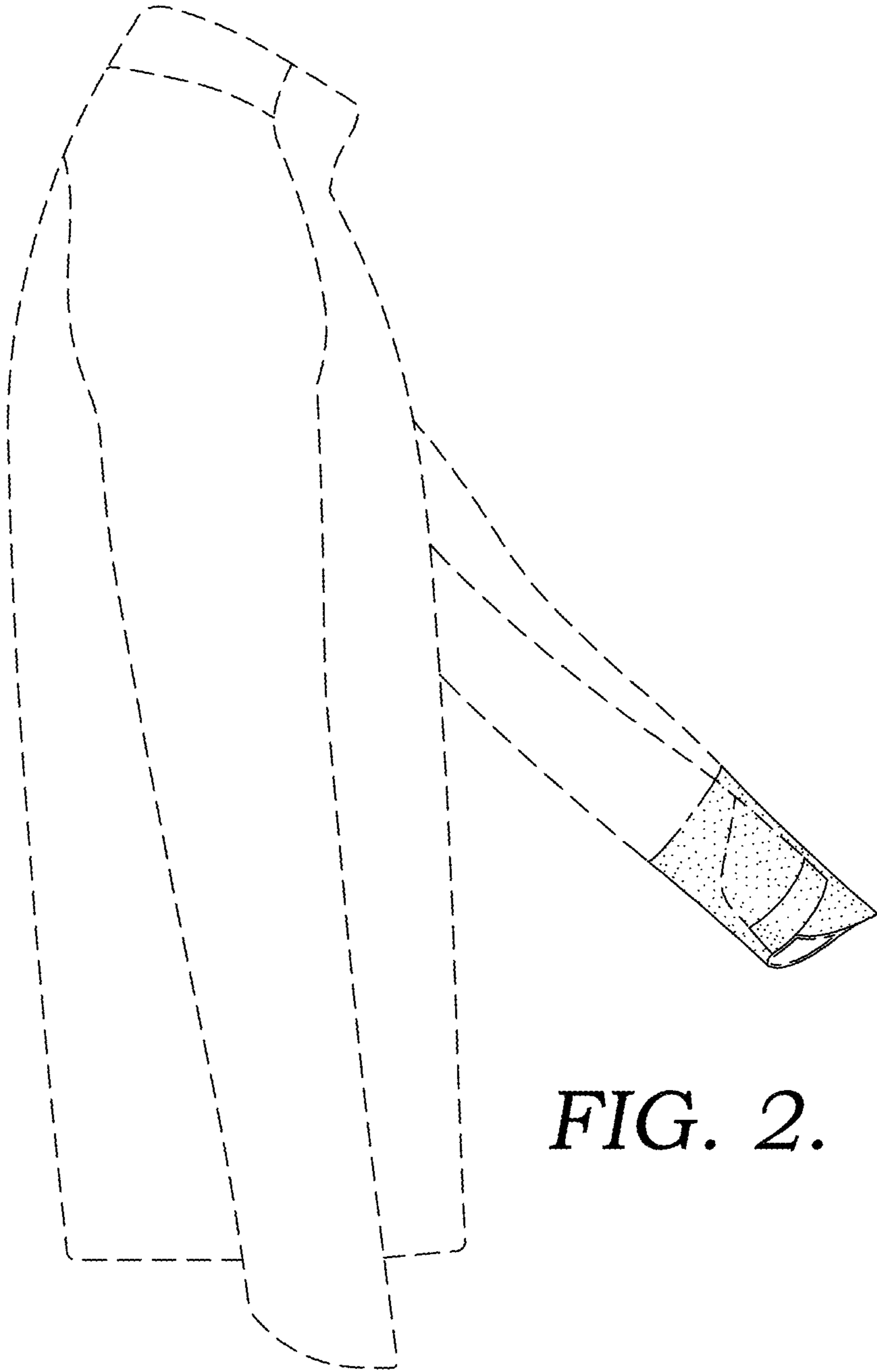
**1 Claim, 6 Drawing Sheets**

- (56) **References Cited**  
U.S. PATENT DOCUMENTS  
176,185 A \* 4/1876 Levy et al. .... A44B 5/00  
24/48  
324,184 A \* 8/1885 Stuart et al. .... A44B 5/00  
24/42  
D402,441 S \* 12/1998 Kelly ..... D2/853  
D421,329 S \* 3/2000 Adams ..... D2/828  
6,405,379 B1 \* 6/2002 Kelly ..... A41B 7/00  
2/123  
D584,883 S \* 1/2009 Galasso ..... D2/858  
D628,362 S \* 12/2010 Bonelli ..... D2/858  
D762,949 S \* 8/2016 Wroten ..... D2/858

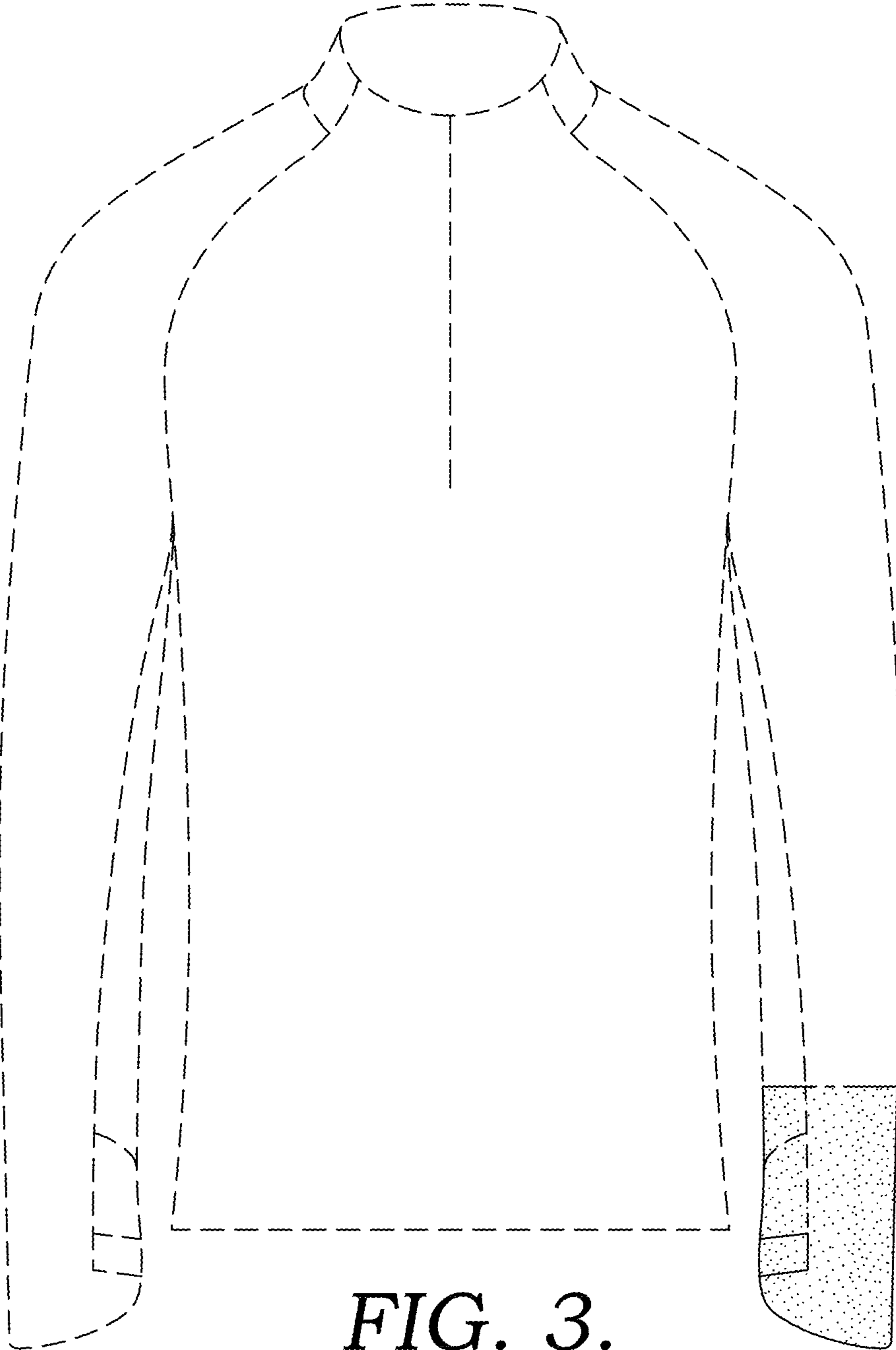




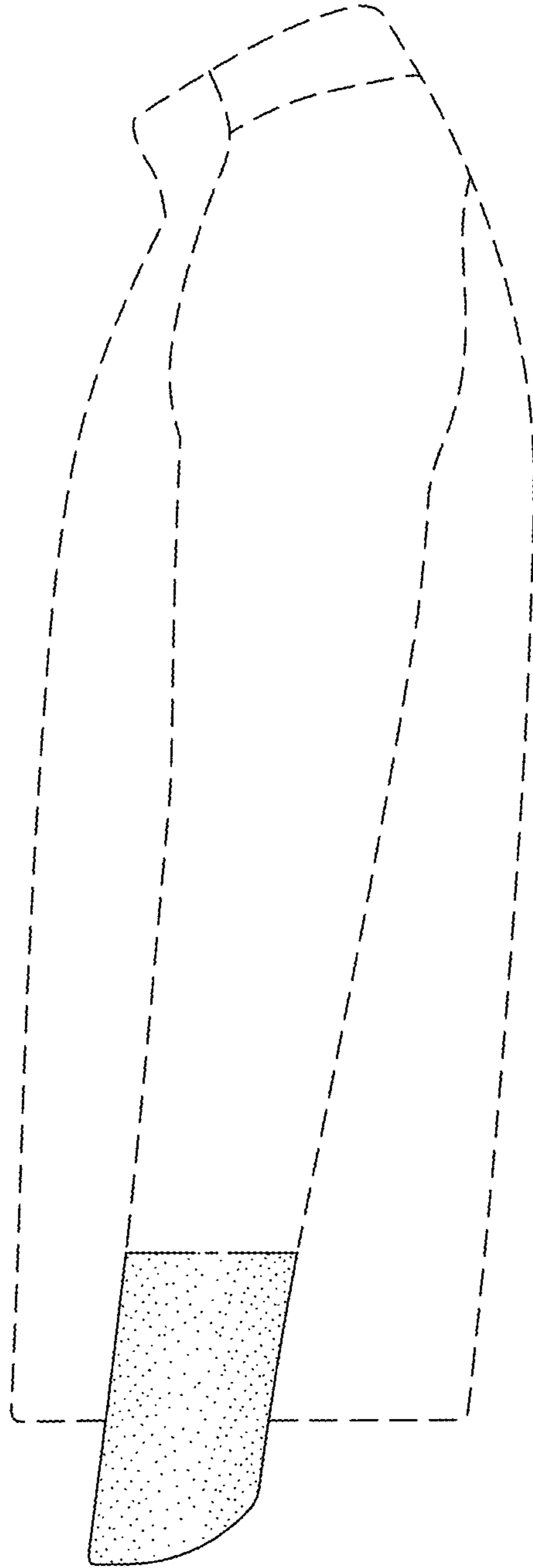
*FIG. 1.*



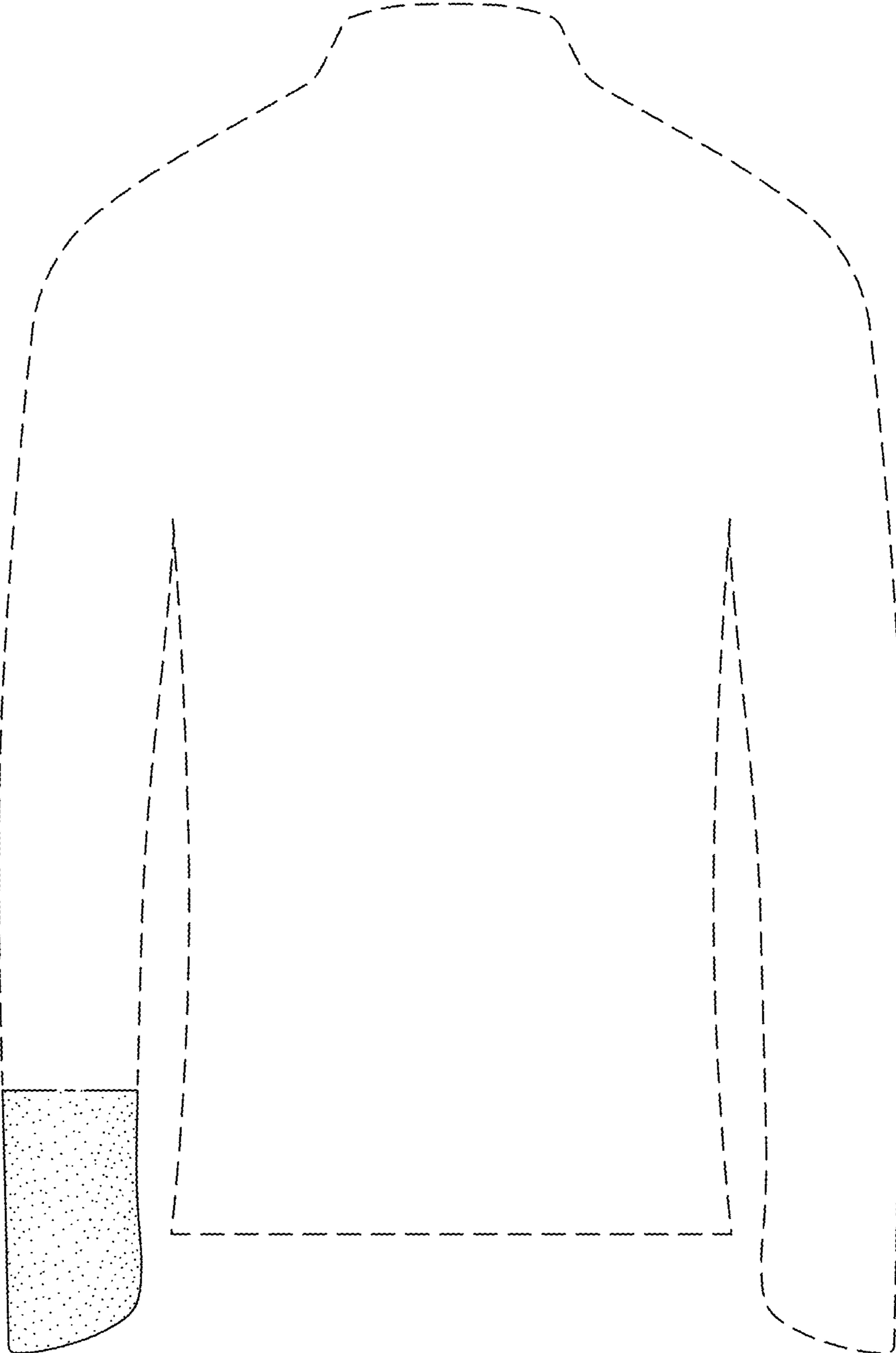
*FIG. 2.*



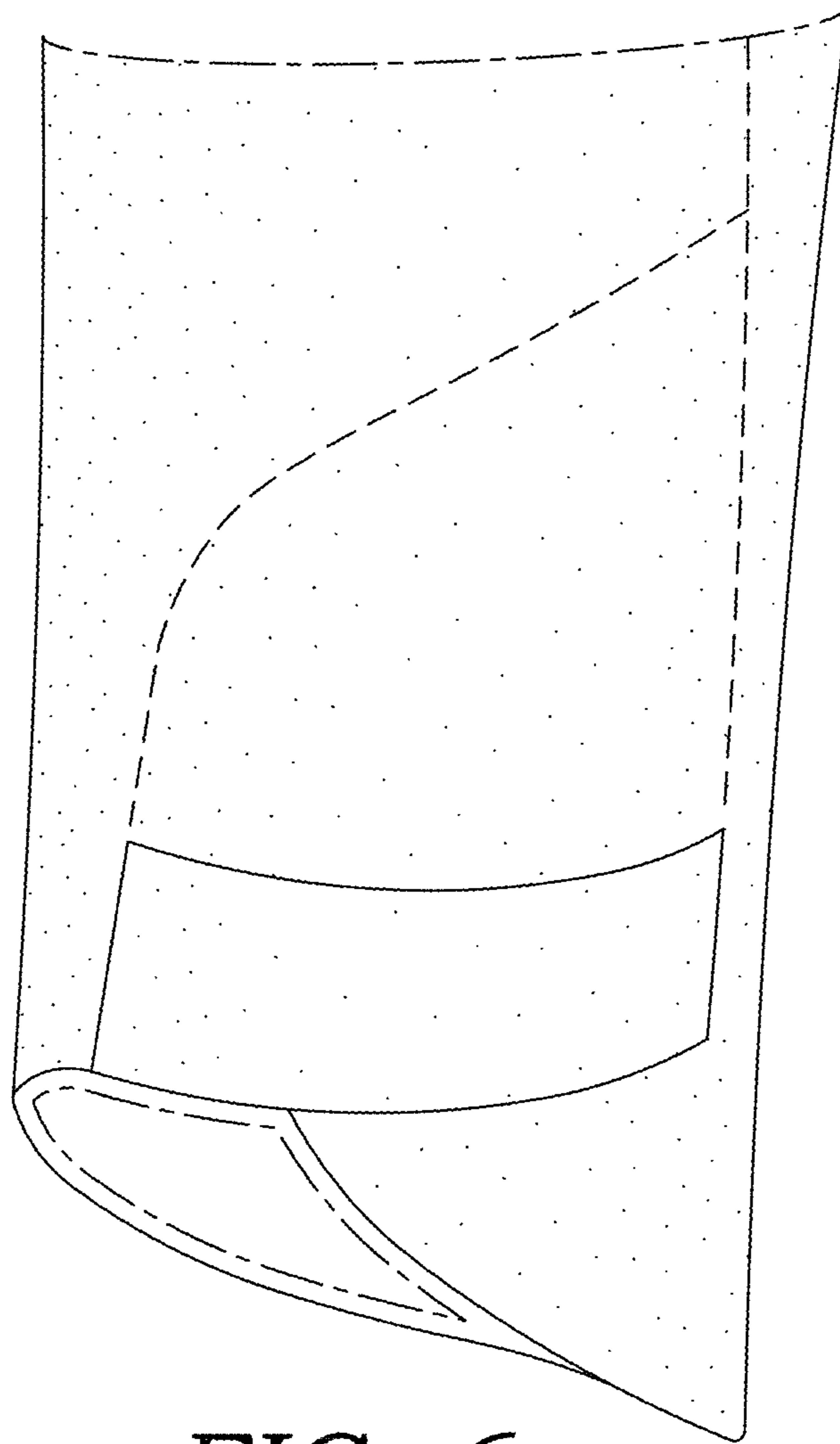
*FIG. 3.*



**FIG. 4.**



*FIG. 5.*



*FIG. 6.*