



US00D819299S

(12) **United States Design Patent**  
**Reynolds et al.**

(10) **Patent No.:** **US D819,299 S**  
(45) **Date of Patent:** **\*\* Jun. 5, 2018**

- (54) **GARMENT**
- (71) Applicant: **NIKE, Inc.**, Beaverton, OR (US)
- (72) Inventors: **Jarrett L. Reynolds**, Beaverton, OR (US); **Gregory Jackson**, Portland, OR (US); **Jun Takahashi**, Tokyo (JP)
- (73) Assignee: **NIKE, Inc.**, Beaverton, OR (US)
- (\*\*) Term: **15 Years**
- (21) Appl. No.: **29/600,750**
- (22) Filed: **Apr. 14, 2017**
- (51) **LOC (11) Cl.** ..... **02-02**
- (52) **U.S. Cl.**  
USPC ..... **D2/731**
- (58) **Field of Classification Search**  
USPC ..... D2/700, 717, 731, 720, 726, 728, 739,  
D2/741, 742, 749, 750, 751, 828, 829,  
D2/840, 841, 842, 844, 845, 847, 848,  
D2/849, 850, 853, 857-864  
CPC ..... A41D 1/04; A41D 27/10; A41D 13/00;  
A41D 13/088; A41D 13/0015  
See application file for complete search history.

D746,551 S *	1/2016	Ingram	.....	D2/839
D765,344 S *	9/2016	McArthur	.....	D2/717
D788,410 S *	6/2017	Pezzimenti	.....	D2/840
D790,166 S *	6/2017	Blackford	.....	D2/848
D791,444 S *	7/2017	Darmour	.....	D2/853
D799,792 S *	10/2017	Ingram	.....	D2/828
D801,636 S *	11/2017	Henry	.....	D2/731
D808,126 S *	1/2018	Moreno	.....	D2/828

\* cited by examiner

*Primary Examiner* — Manpreet S Matharu  
*Assistant Examiner* — Jennifer M Campbell  
(74) *Attorney, Agent, or Firm* — Shook, Hardy and Bacon L.L.P.

(57) **CLAIM**

The ornamental design for a garment, as shown and described.

**DESCRIPTION**

FIG. 1 is a front perspective view of a garment showing our new design;  
FIG. 2 is a front view thereof;  
FIG. 3 is a first side view thereof; and,  
FIG. 4 is a second side view thereof.  
The long-and-short broken lines form an unclaimed boundary around the claimed subject matter, do not exist in the article, and form no part of the claim. The even-length broken lines, which show the remainder of the article, are directed to environment, represent unclaimed subject matter, and form no part of the claimed design.

**1 Claim, 4 Drawing Sheets**

(56) **References Cited**

U.S. PATENT DOCUMENTS

D512,552 S *	12/2005	Benini	.....	D2/853
D707,424 S *	6/2014	Pezzimenti	.....	D2/829
D713,620 S *	9/2014	Pezzimenti	.....	D2/828
D713,621 S *	9/2014	Pezzimenti	.....	D2/828

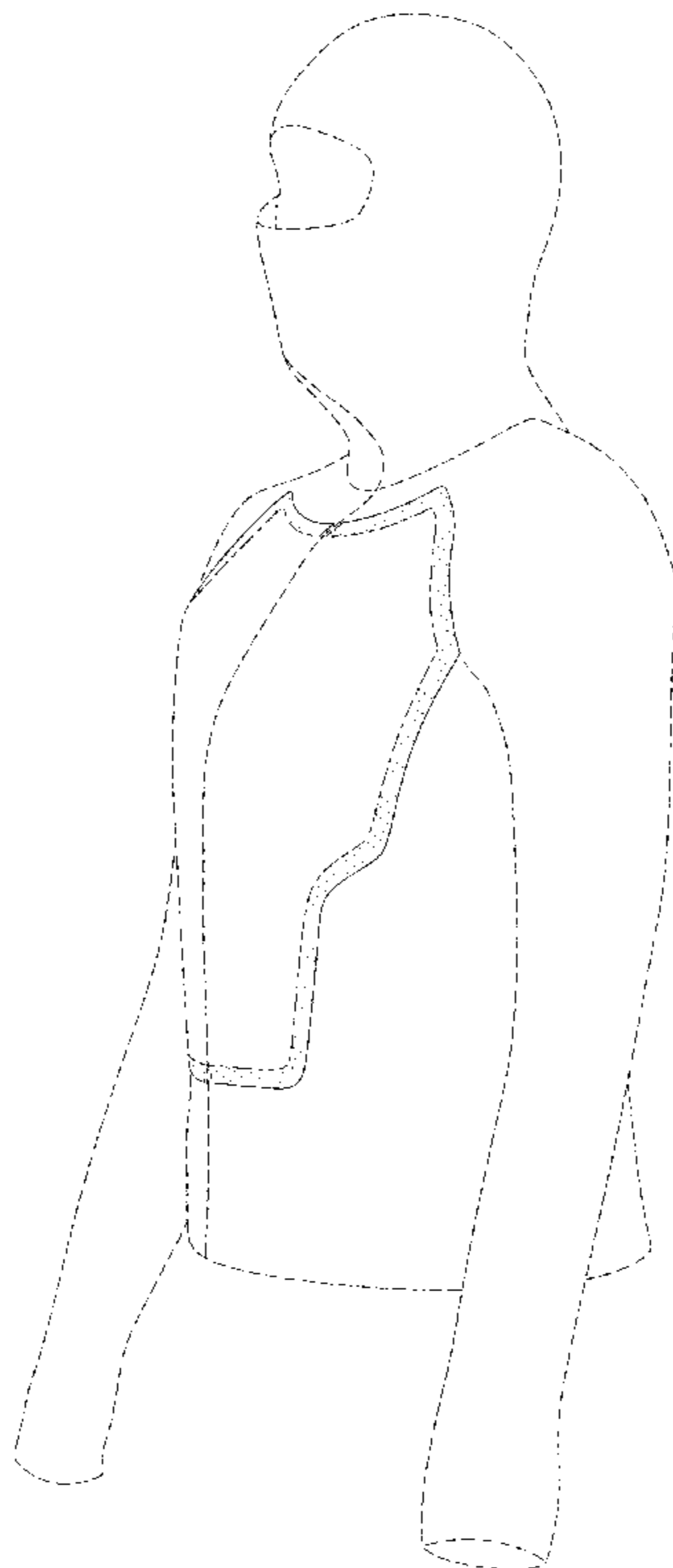

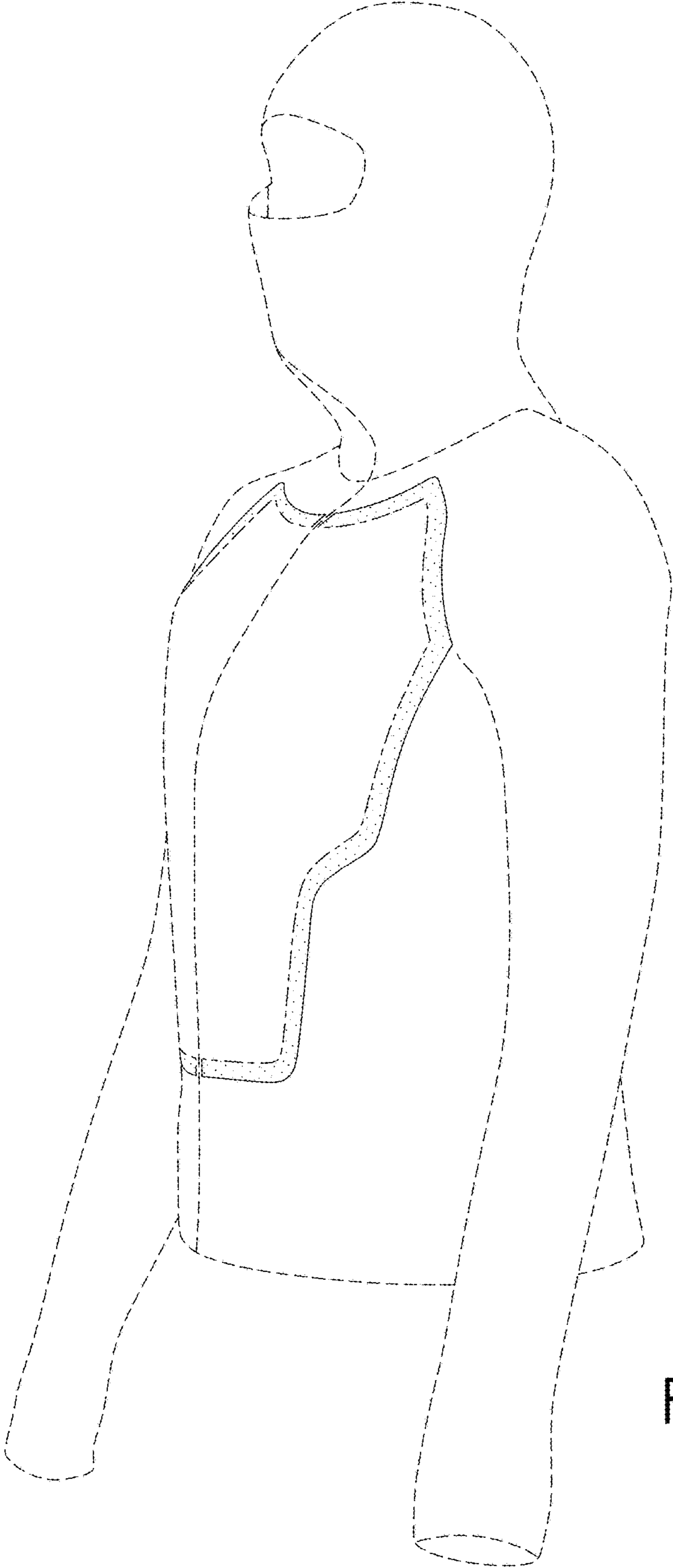

FIG. 1

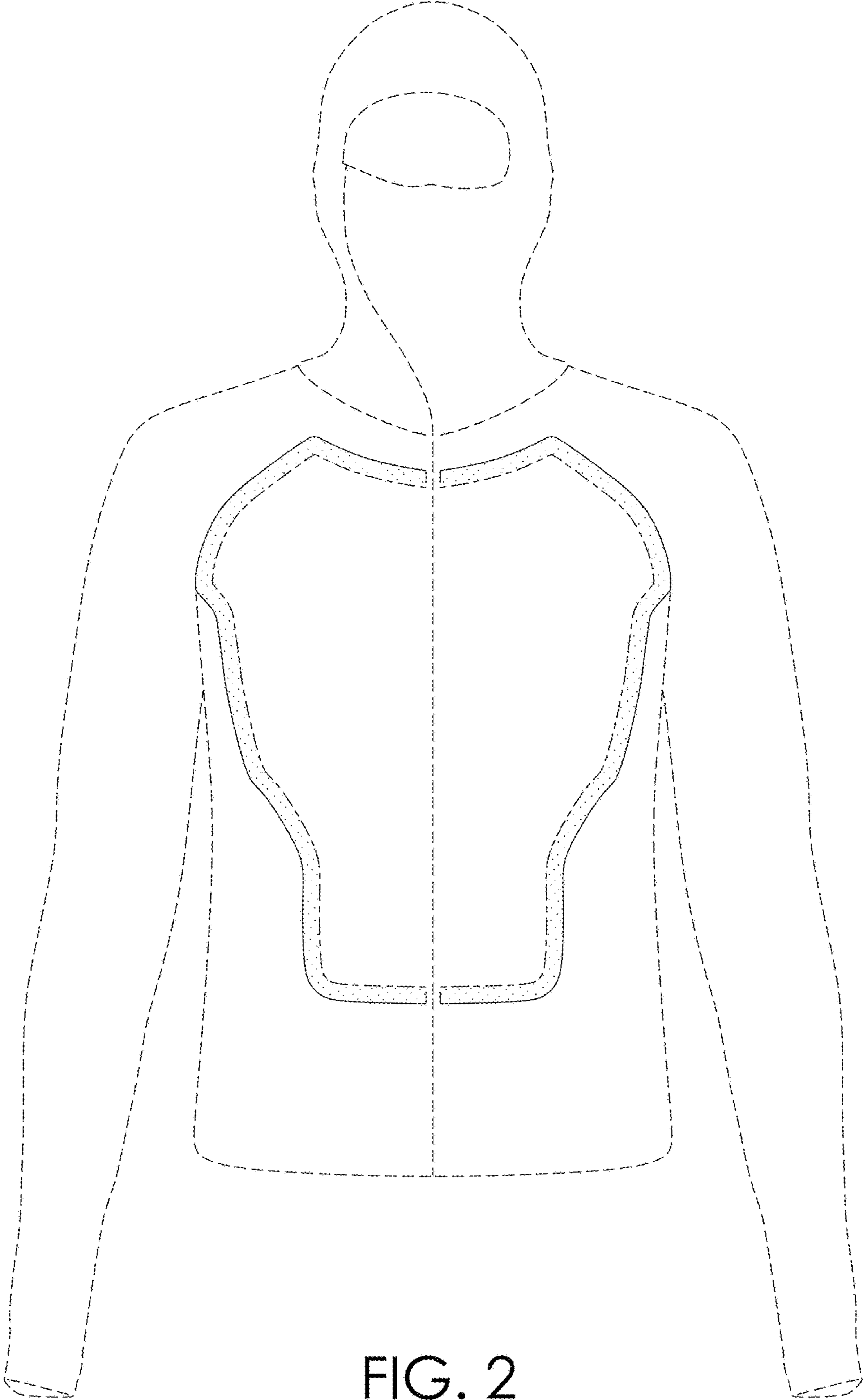

FIG. 2

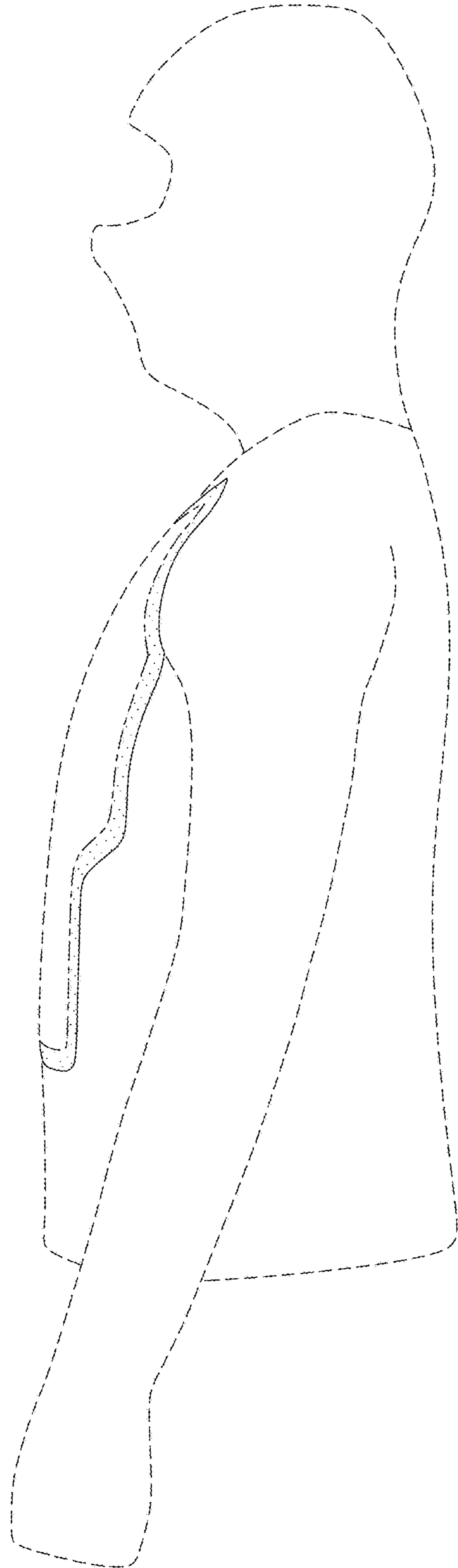

FIG. 3

FIG. 4

