



US00D819269S

(12) **United States Design Patent**
Hsu

(10) **Patent No.:** **US D819,269 S**

(45) **Date of Patent:** **** May 29, 2018**

(54) **HAIR CLIP**

(71) Applicant: **Shih-Ling Hsu**, Tainan (TW)

(72) Inventor: **Shih-Ling Hsu**, Tainan (TW)

(**) Term: **15 Years**

(21) Appl. No.: **29/596,071**

(22) Filed: **Mar. 4, 2017**

(51) **LOC (11) Cl.** **28-03**

(52) **U.S. Cl.**
USPC **D28/40**

(58) **Field of Classification Search**
USPC D28/39-43, 21-34; D11/1-6;
132/279-279, 126, 128-131, 144, 148,
132/275-284
CPC ... A45D 8/20; A45D 8/22; A45D 8/24; A45D
8/34
See application file for complete search history.

8,061,369 B2 * 11/2011 Kim A45D 8/22
132/277

8,240,318 B2 * 8/2012 Choi A45D 8/24
132/277

8,307,835 B2 * 11/2012 King A45D 8/24
132/200

D687,597 S * 8/2013 Webster A45D 8/20
D28/25

D787,123 S * 5/2017 Hsu D28/40

D788,366 S * 5/2017 Gordon D28/24

D794,870 S * 8/2017 Hsu D28/40

* cited by examiner

Primary Examiner — Susan Bennett Hattan

Assistant Examiner — Rebecca Tsehaye

(57) **CLAIM**

The ornamental design for a hair clip, as shown and described.

DESCRIPTION

The file of this patent contains at least one drawing/photograph executed in color. Copies of this patent with color drawing(s)/photograph(s) will be provided by the Office upon request and payment of the necessary fee.

FIG. 1 is a perspective view of a hair clip showing my new design thereof;

FIG. 2 is a front elevational view thereof;

FIG. 3 is a rear elevational view thereof;

FIG. 4 is a left side elevational view thereof;

FIG. 5 is a right side elevational view thereof;

FIG. 6 is a top plan view thereof; and,

FIG. 7 is a bottom plan view thereof.

The broken lines in FIGS. 2 and 3 depict a parts of the hair clip that form no part of the claimed design.

1 Claim, 7 Drawing Sheets
(7 of 7 Drawing Sheet(s) Filed in Color)

(56) **References Cited**
U.S. PATENT DOCUMENTS

D403,110 S * 12/1998 Patel D28/40

D410,568 S * 6/1999 Yasuda D28/39

D415,312 S * 10/1999 Yasuda D28/40

D429,030 S * 8/2000 Yasuda D28/40

D480,509 S * 10/2003 Yasuda D28/40

7,044,141 B2 * 5/2006 Yasuda A45D 8/24
132/277

D529,231 S * 9/2006 Lau D28/39

D540,982 S * 4/2007 Vergona D28/40

D566,895 S * 4/2008 Vergona D28/40

D586,503 S * 2/2009 Lau D28/39

D592,803 S * 5/2009 Tsai D28/39

7,631,648 B2 * 12/2009 Kirby A45D 8/24
132/276

7,644,717 B2 * 1/2010 Hsu A45D 8/06
132/273

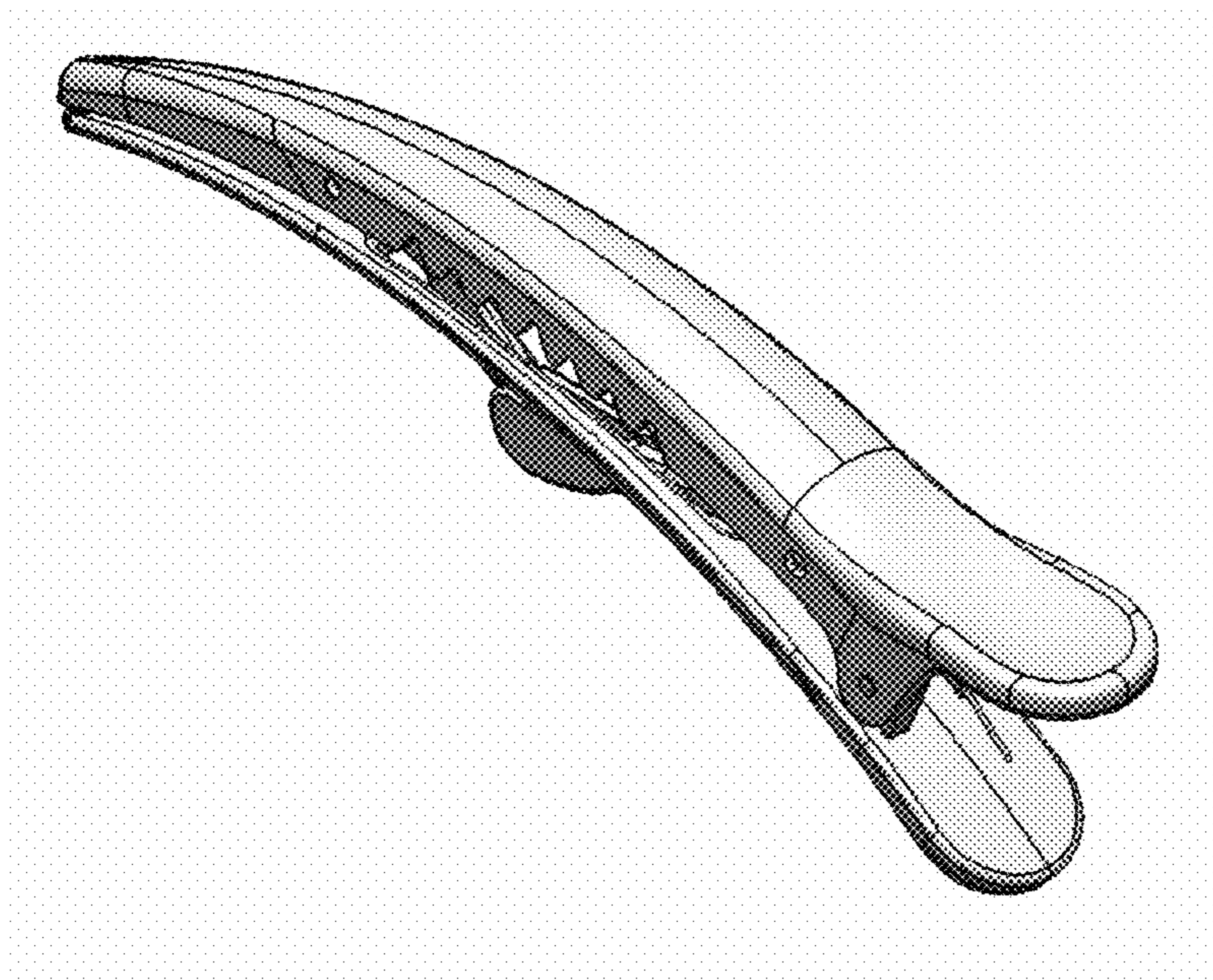

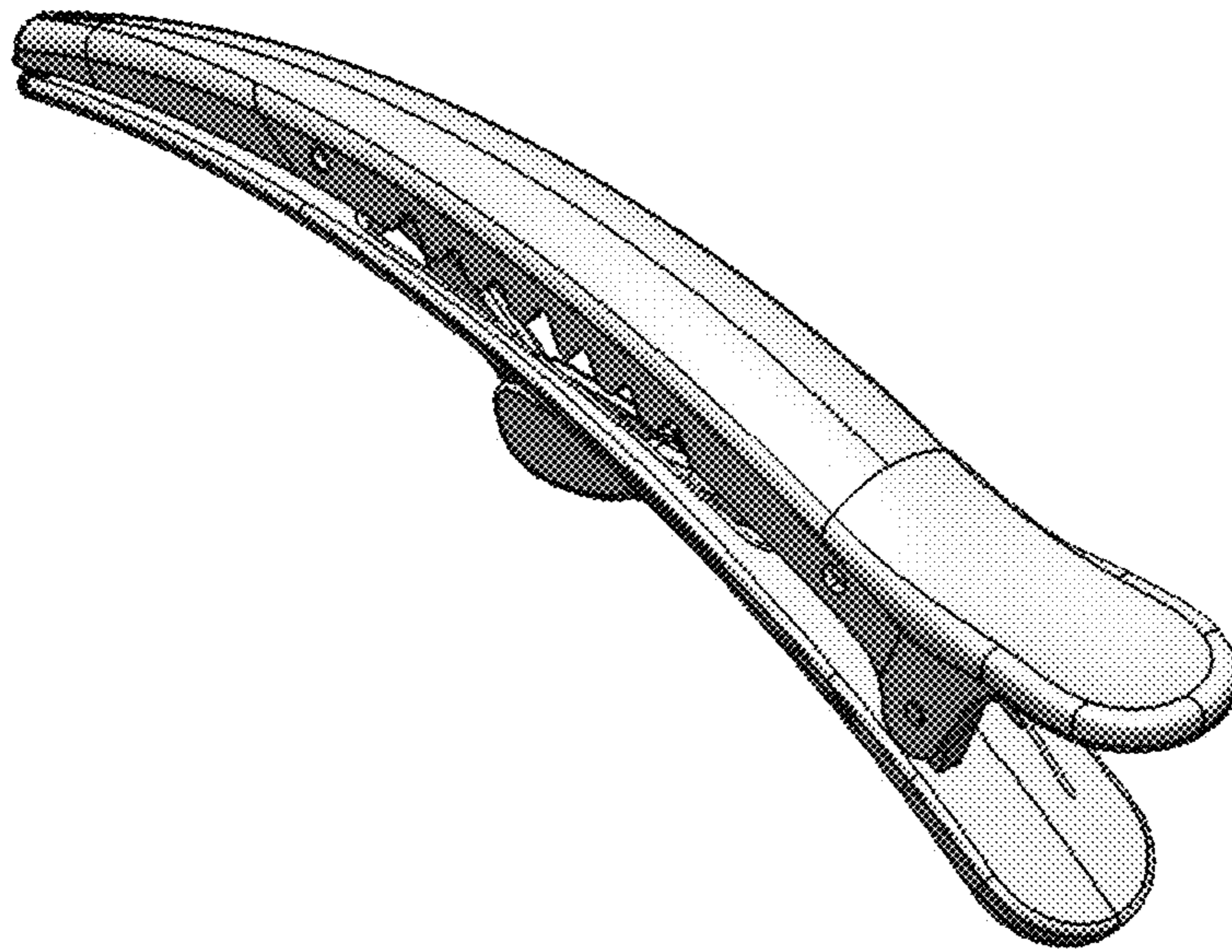

FIG. 1

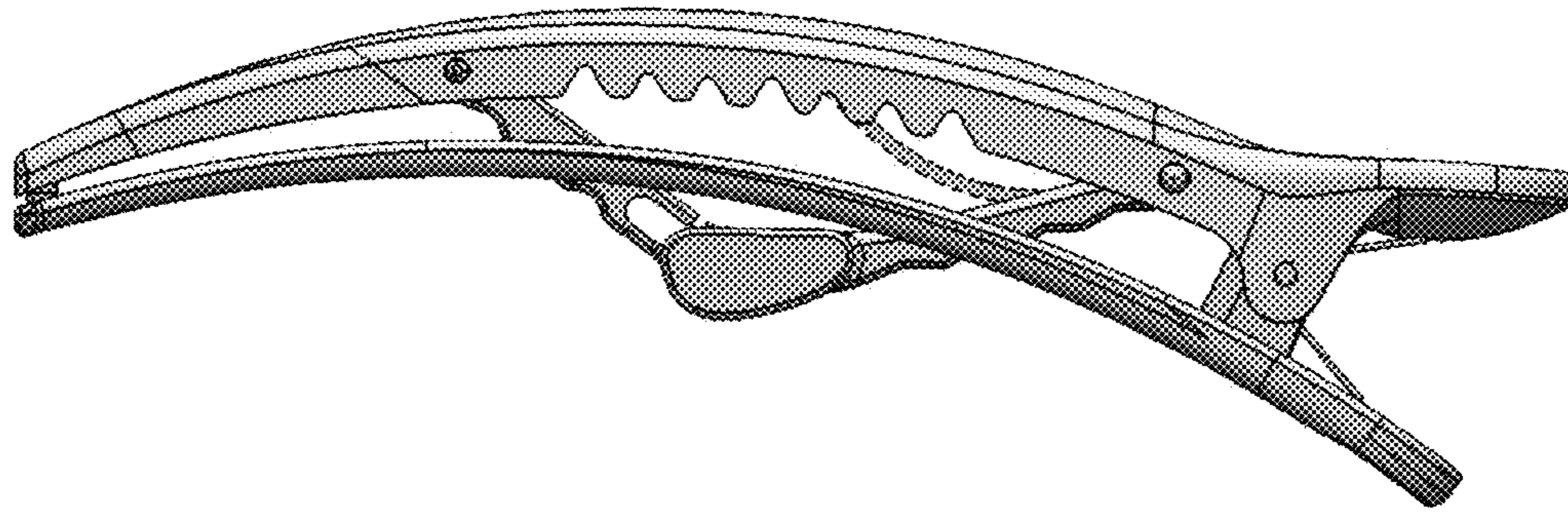

FIG. 2

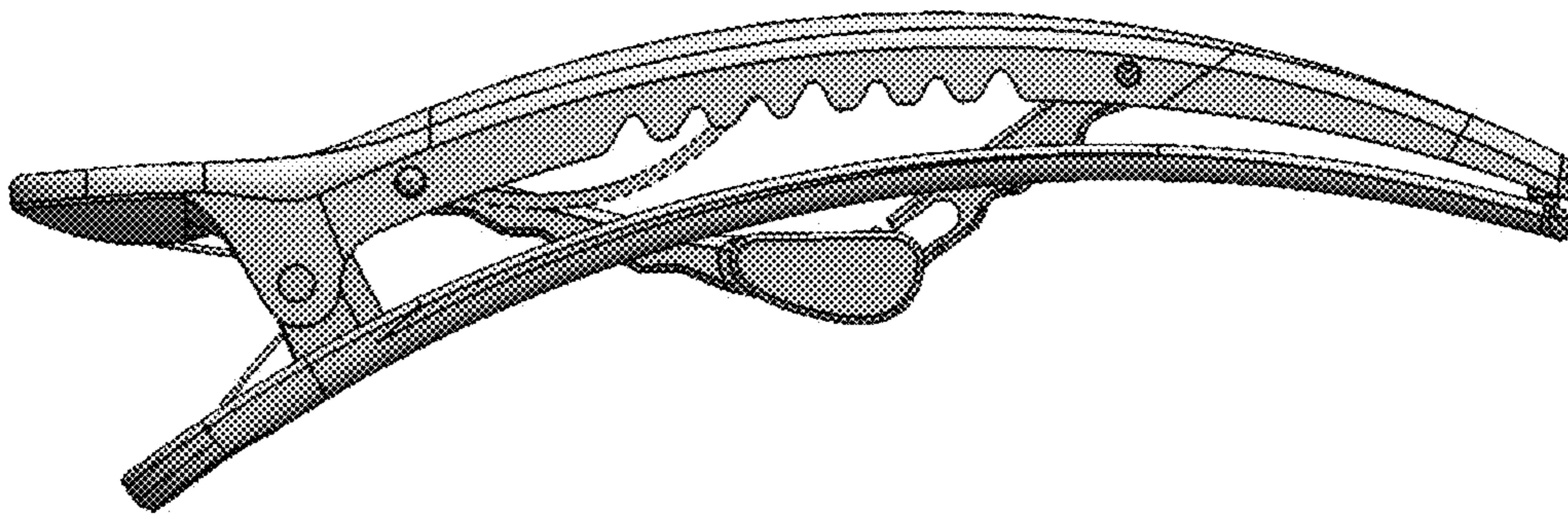

FIG. 3

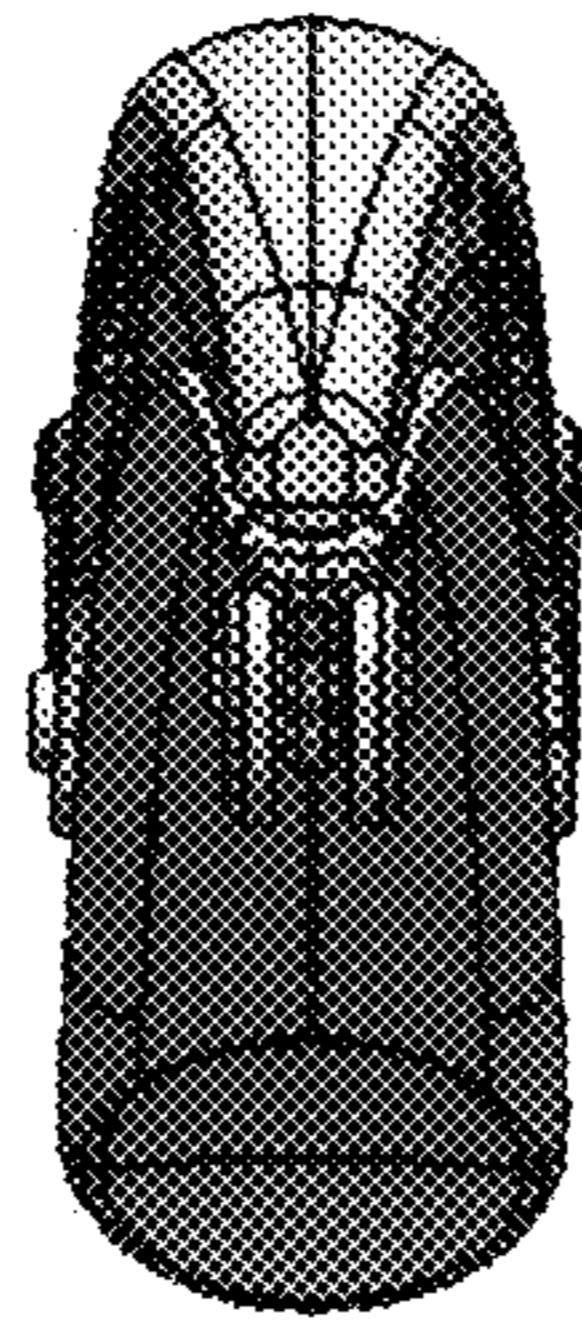

FIG. 4

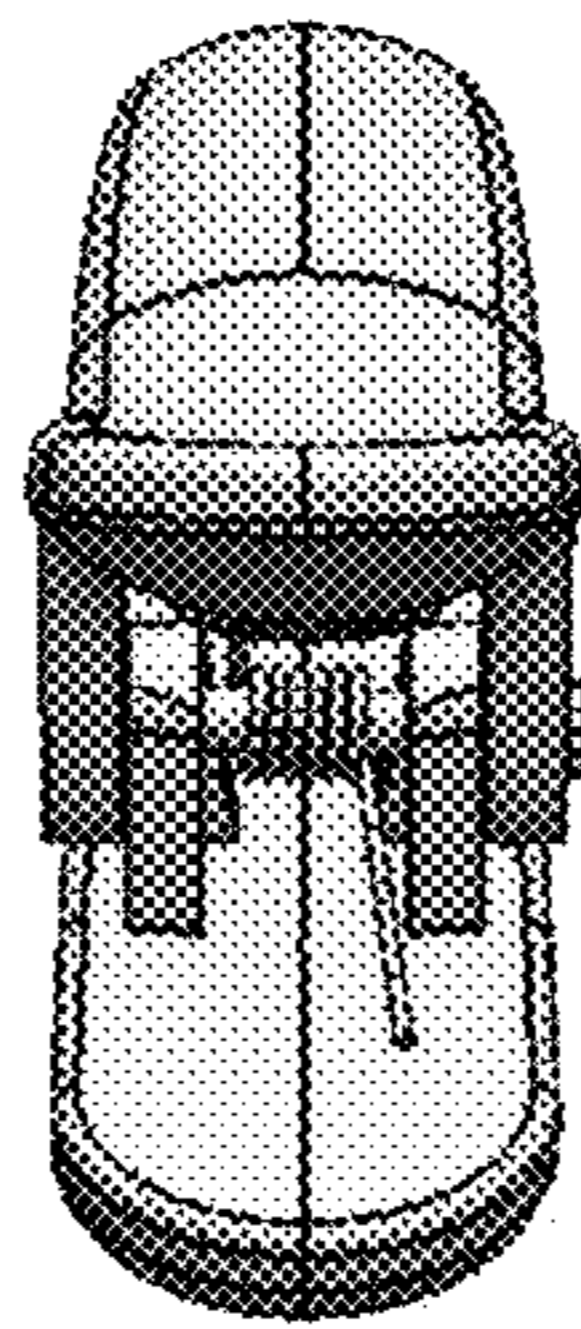

FIG. 5

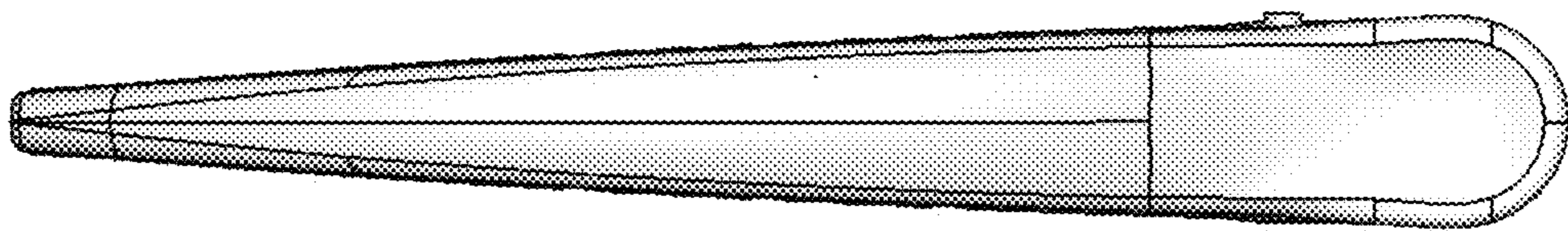

FIG. 6

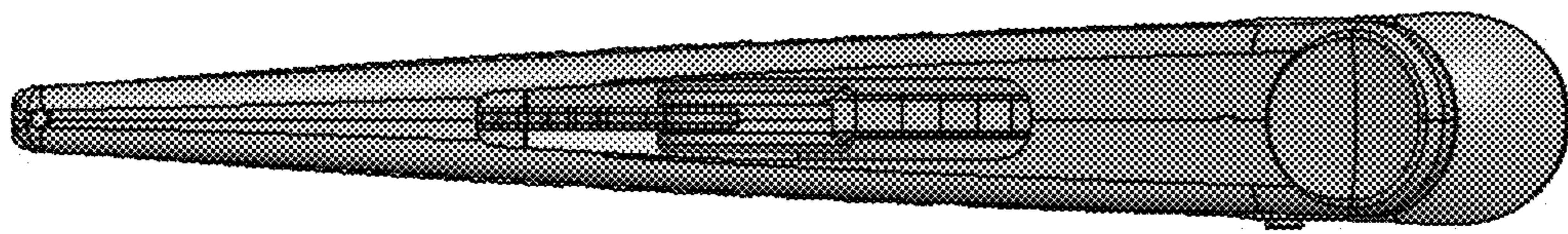

FIG. 7