



US00D819146S

(12) **United States Design Patent** (10) **Patent No.:** **US D819,146 S**
Villano et al. (45) **Date of Patent:** **** May 29, 2018**

(54) TOY	4,585,424 A	4/1986	DeMars
	4,614,505 A	9/1986	Schneider et al.
(71) Applicant: Skip Hop, Inc. , New York, NY (US)	4,734,948 A	4/1988	Danova
	D298,444 S *	11/1988	Albert D21/652
(72) Inventors: Janet Villano , Jersey City, NJ (US);	4,889,512 A	12/1989	Burnett et al.
Chelsea Carter , Jersey City, NJ (US);	5,046,985 A	9/1991	Cearfoss
Peter Therrien , Brooklyn, NY (US);	D334,139 S *	3/1993	Gozzini D21/604
Ellen Diamant , New York, NY (US)	5,324,224 A	6/1994	Anderson et al.
	5,326,300 A	7/1994	Sonders
	5,328,401 A	7/1994	DeMars
(73) Assignee: SKIP HOP, INC. , New York, NY (US)	5,439,407 A	8/1995	Friedel
	D396,315 S *	7/1998	Hamerman D21/604
(**) Term: 15 Years	6,165,037 A	12/2000	Van Zant
	D493,562 S *	7/2004	Sehl D26/98
(21) Appl. No.: 29/593,363	6,894,434 B1	5/2005	Kosoff
	D542,364 S *	5/2007	Oren D21/652
(22) Filed: Feb. 8, 2017	D631,786 S *	2/2011	Palmer D11/158
	D651,260 S *	12/2011	Stewart D21/652
	D674,447 S *	1/2013	Johnson A63H 3/003 D21/603

Related U.S. Application Data

- (63) Continuation of application No. 15/290,419, filed on Oct. 11, 2016.
- (51) **LOC (11) Cl.** **21-01**
- (52) **U.S. Cl.**
USPC **D21/652**; D21/576
- (58) **Field of Classification Search**
USPC D6/598; D11/158, 162; D21/576-595,
D21/598, 604-605, 617, 630;
446/368-369, 376, 428, 487; 180/8.6;
D19/59; D26/98
CPC ... A63H 3/00; A63H 3/02; A63H 3/04; A63H
3/16; A63H 3/28; A63H 33/00; A63H
7/06; A63H 11/00; A63H 11/10; A63H
11/20; A63H 13/00; A63H 3/003; A63H
3/006
See application file for complete search history.

References Cited

U.S. PATENT DOCUMENTS

- D216,320 S * 12/1969 Smith D21/585
- D230,747 S * 3/1974 Dunlap D21/576

(Continued)

Primary Examiner — Sandra L Morris

(74) *Attorney, Agent, or Firm* — Stephen J. Weyer, Esq.;
Stites & Harbison, PLLC

(57) **CLAIM**

The ornamental design for a toy, as shown and described.

DESCRIPTION

FIG. 1 is a top, front and right side perspective view of the toy in accordance with our new design.
 FIG. 2 is a left side elevational view thereof.
 FIG. 3 is a right side elevational view thereof.
 FIG. 4 is a bottom plan view thereof.
 FIG. 5 is a top plan view thereof.
 FIG. 6 is a front elevational view thereof; and,
 FIG. 7 is a rear elevational view thereof.
 The elements drawn as broken lines in the drawings are include for the purpose of illustrating unclaimed environment and form no part of the claimed design.

1 Claim, 7 Drawing Sheets

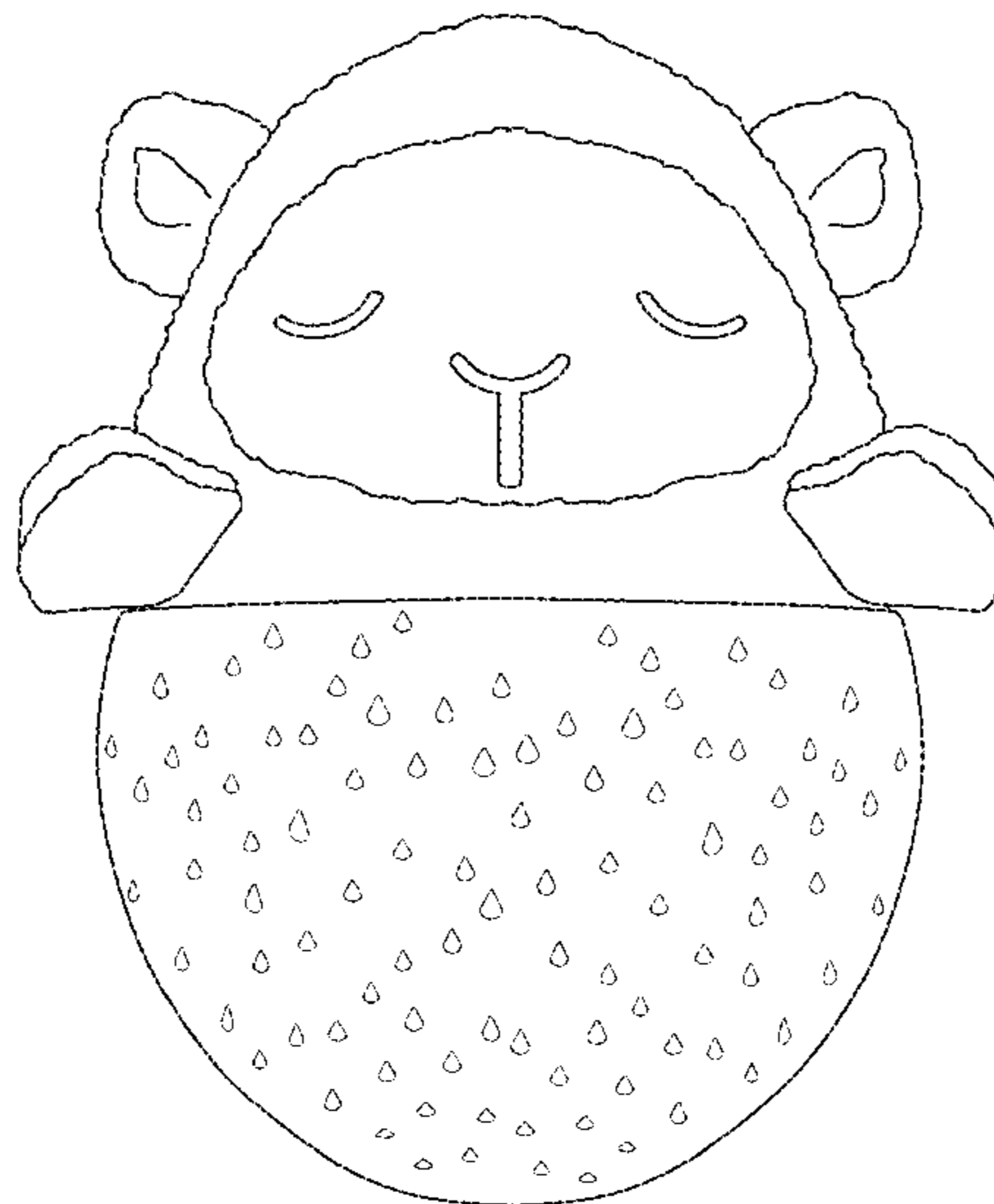

(56)

References Cited

U.S. PATENT DOCUMENTS

D680,677	S *	4/2013	Johnson	A63H 3/003
					D21/603
D726,975	S *	4/2015	Kim	D21/604
9,114,326	B2 *	8/2015	Johnson	A63H 3/003
9,301,504	B2 *	4/2016	Wurth	A01K 15/025
D766,569	S *	9/2016	Lee	D21/604
D776,208	S *	1/2017	Johnson	D21/603
2006/0194508	A1	8/2006	Johnson et al.		
2012/0088434	A1	4/2012	Teel et al.		
2012/0142249	A1	6/2012	Chan et al.		
2012/0188451	A1	7/2012	Schmidt et al.		
2013/0040532	A1	2/2013	Khubani		
2013/0280985	A1	10/2013	Klein		
2014/0273716	A1	9/2014	Annis et al.		
2014/0334757	A1	11/2014	Onda et al.		
2015/0147932	A1	5/2015	Vizcarra		
2016/0178756	A1	6/2016	Briggs, III et al.		

* cited by examiner



FIG. 1

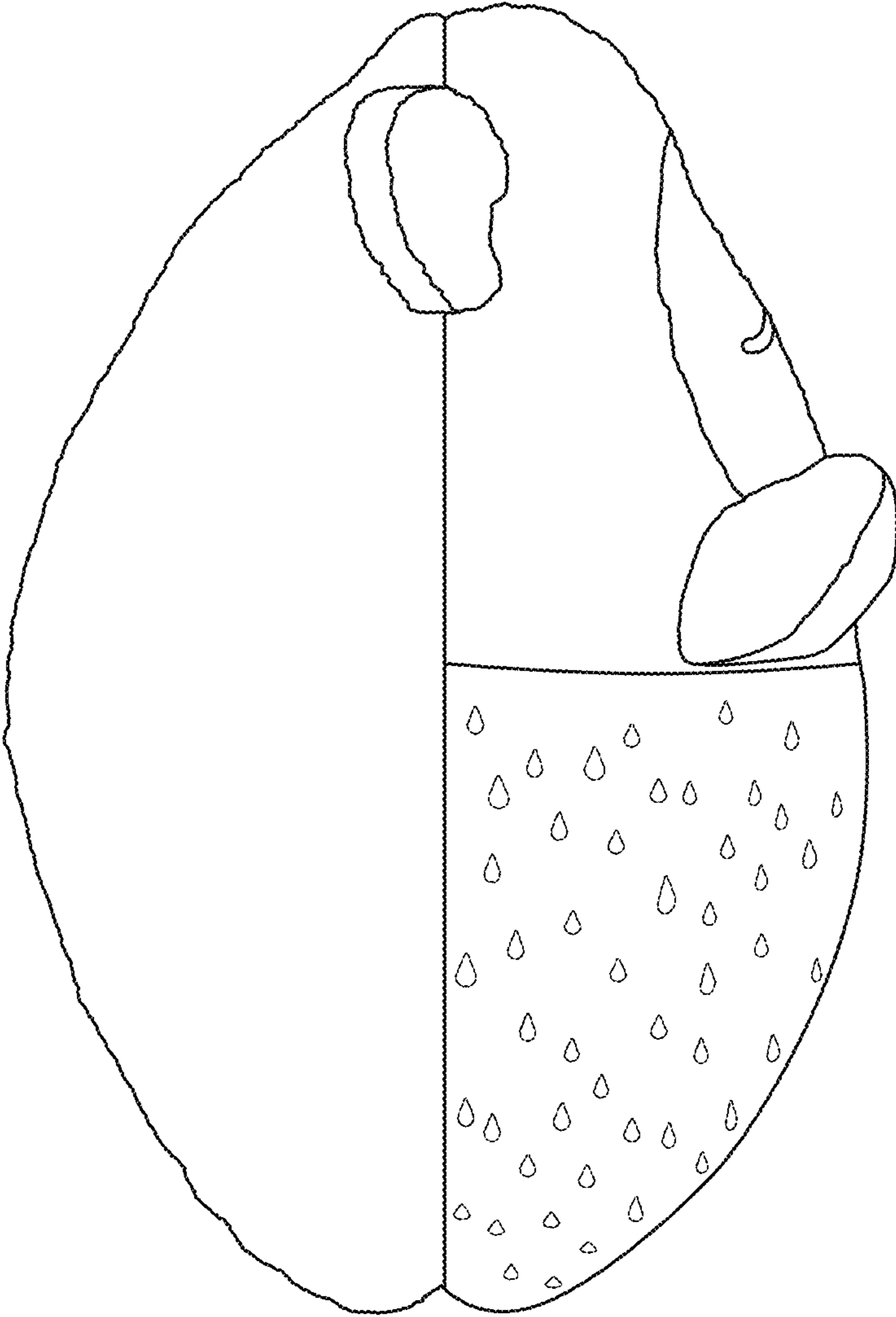

FIG. 2

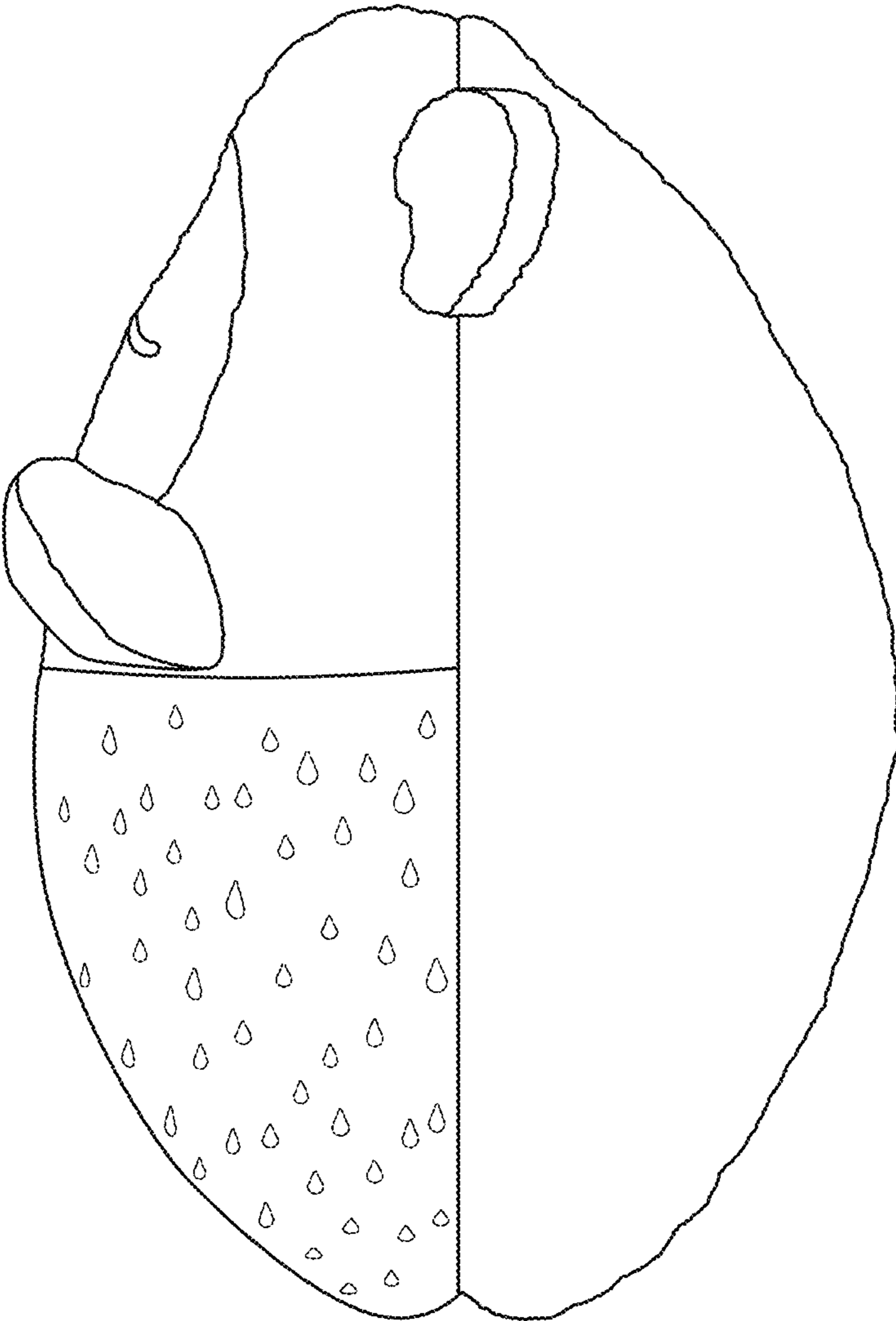

FIG. 3

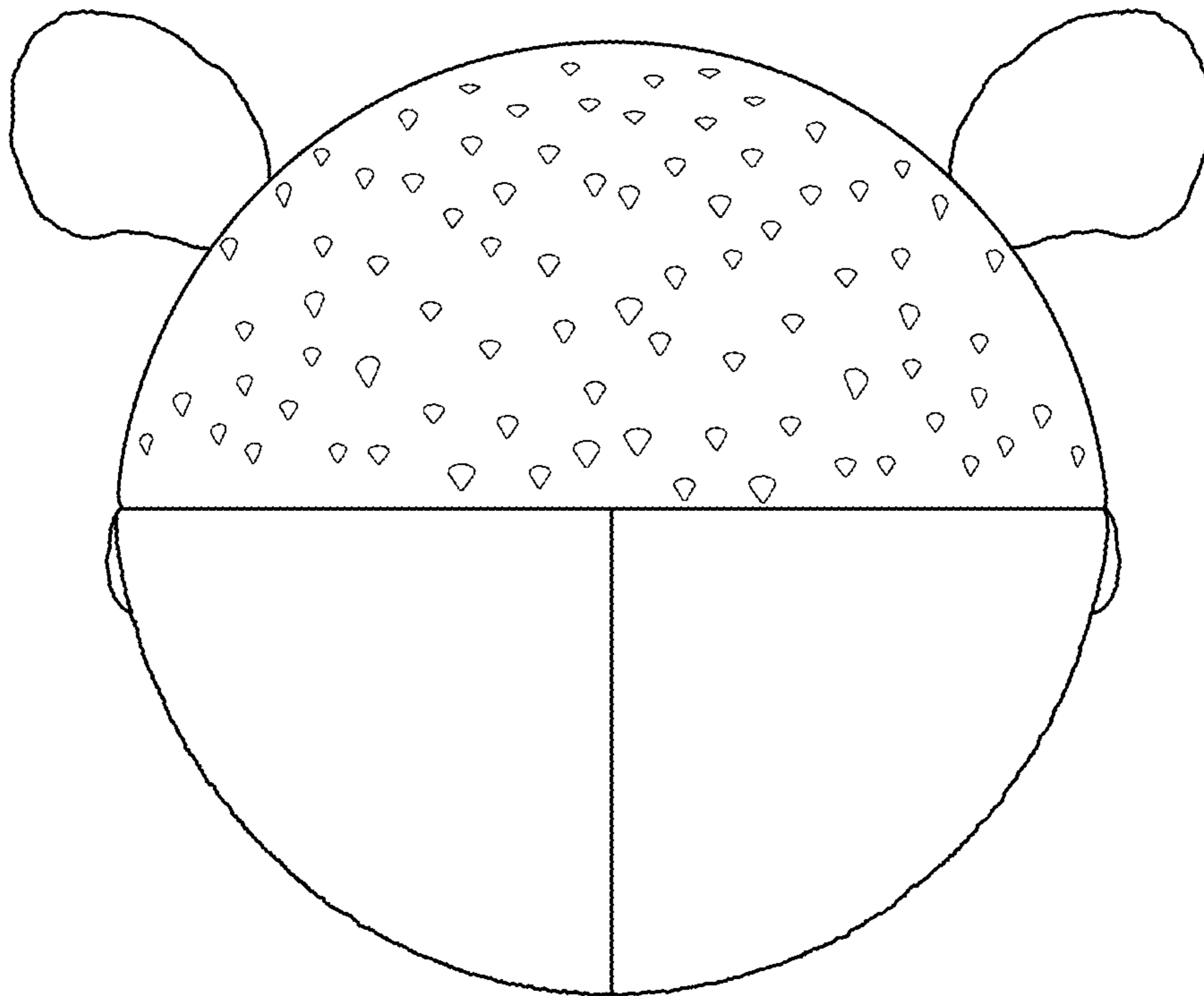

FIG. 4

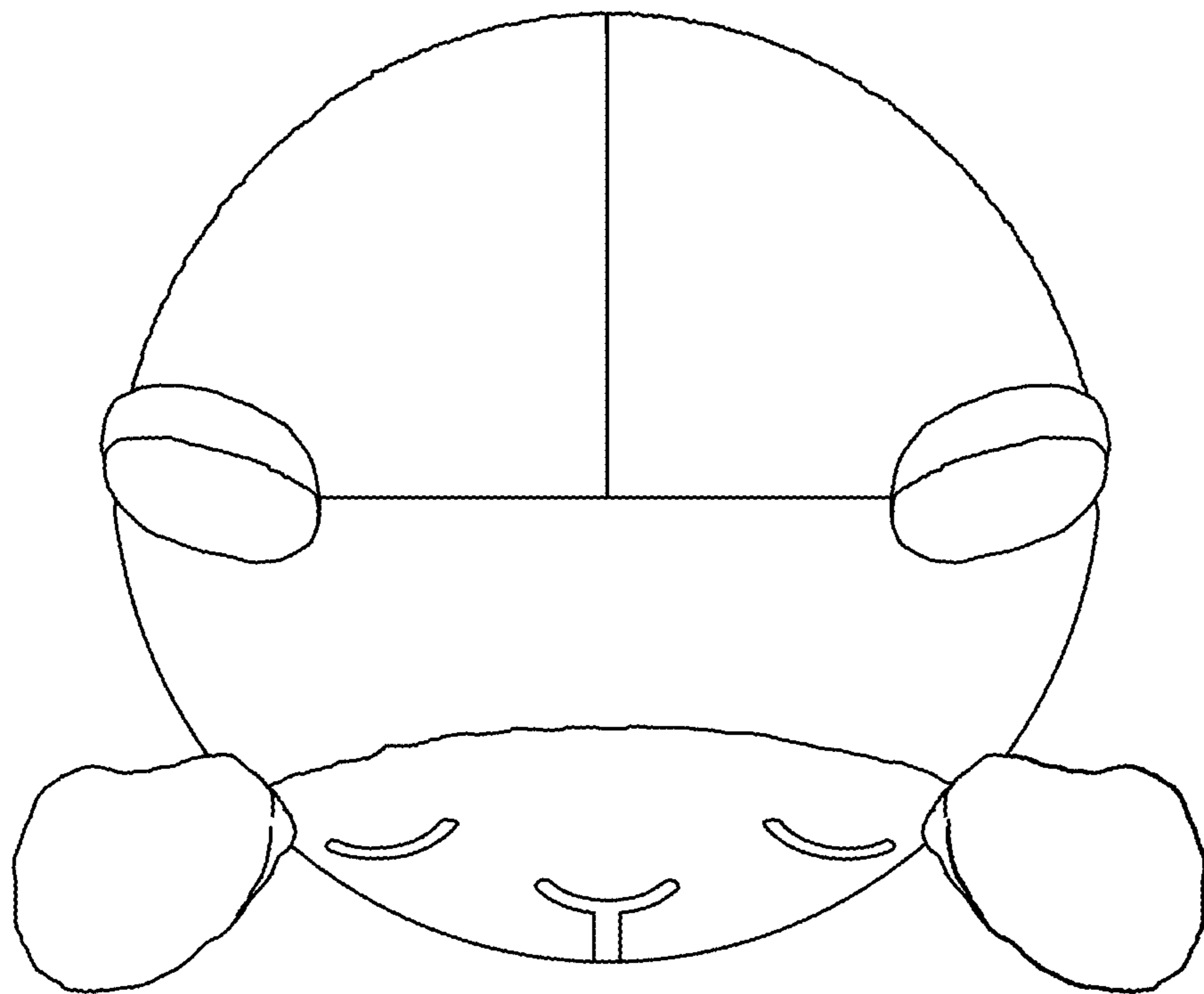

FIG. 5



FIG. 6

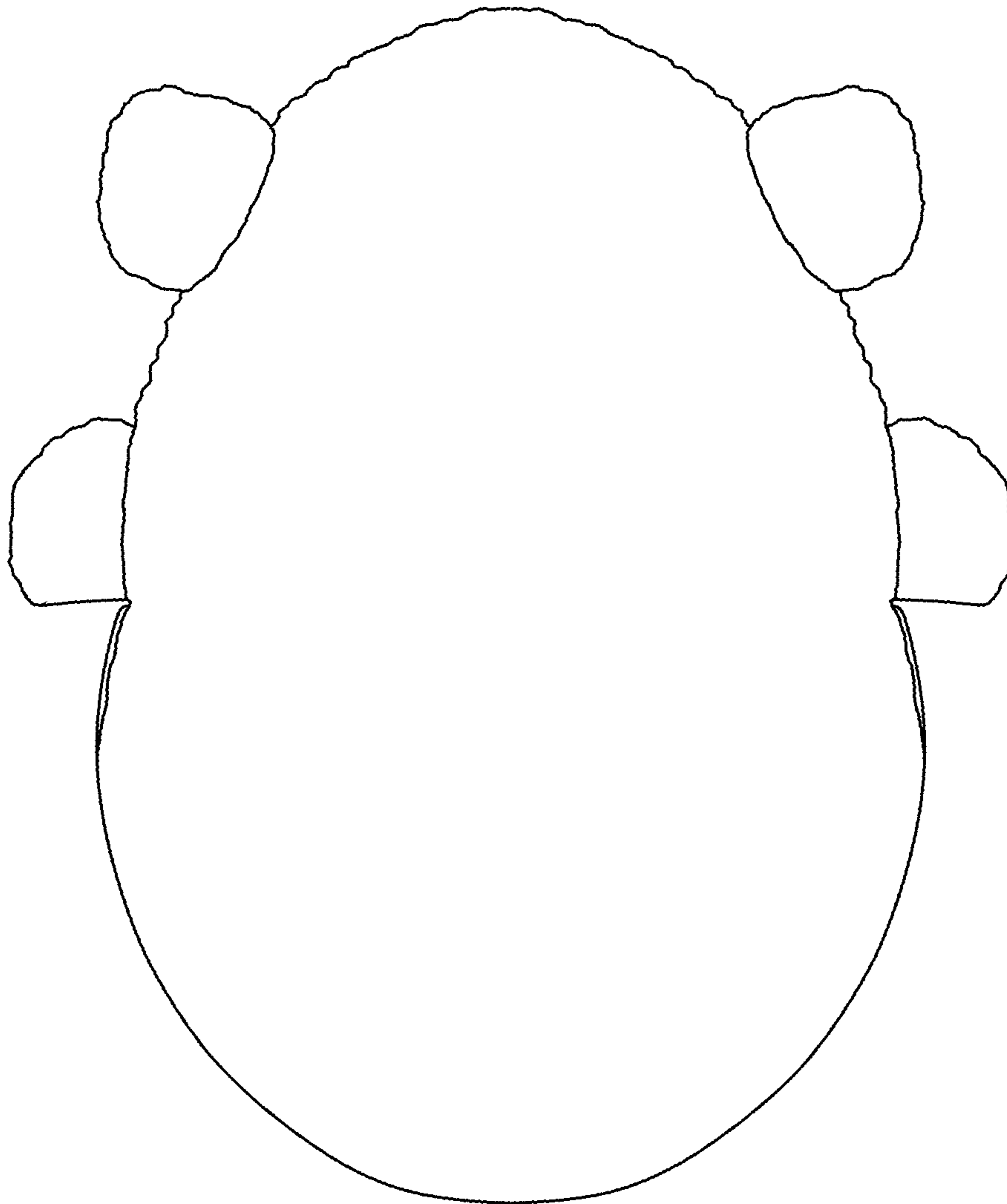

FIG. 7