



US00D819132S

(12) **United States Design Patent**  
**Ballesteros**

(10) **Patent No.:** **US D819,132 S**  
(45) **Date of Patent:** **\*\* May 29, 2018**

- (54) **VENDING MACHINE FACADE**
- (71) Applicant: **Vanessa Abugho Ballesteros**, Los Angeles, CA (US)
- (72) Inventor: **Vanessa Abugho Ballesteros**, Los Angeles, CA (US)
- (\*\*) Term: **15 Years**
- (21) Appl. No.: **29/552,631**
- (22) Filed: **Jan. 25, 2016**
- (51) **LOC (11) Cl.** ..... **20-01**
- (52) **U.S. Cl.**  
USPC ..... **D20/8**
- (58) **Field of Classification Search**  
USPC ..... D20/1-9; D15/79, 81, 99; D99/28  
CPC ..... G07F 7/0609; G07F 7/069; G07F 9/026;  
G07F 9/10; G07F 9/16; G07F 11/00;  
G07F 11/005; G07F 11/007; G07F 11/02;  
G07F 11/04; G07F 11/10; G07F 11/14;  
G07F 11/32; G07F 11/46; G07F 11/62;  
G07F 11/54; G07F 5/00; G07F 5/18;  
A47F 1/08; A47F 1/10  
See application file for complete search history.

(56) **References Cited**

**U.S. PATENT DOCUMENTS**

D185,365 S	*	6/1959	Johnson	.....	D20/8
D189,062 S	*	10/1960	Hodgman	.....	D20/5
D190,927 S	*	7/1961	Hodgman	.....	D20/5
D191,008 S	*	8/1961	Hodgman	.....	D20/5
D249,582 S	*	9/1978	Moore	.....	D20/8
D263,855 S	*	4/1982	Bachmann	.....	D20/8

D282,084 S	*	1/1986	Koch	.....	D20/1
D295,295 S	*	4/1988	Summerville	.....	D20/5
D360,228 S	*	7/1995	Dabrowski	.....	D20/8

\* cited by examiner

*Primary Examiner* — Mary Ann Calabrese  
(74) *Attorney, Agent, or Firm* — Hankin Patent Law;  
Kevin Schraven; Jimmy Sauz

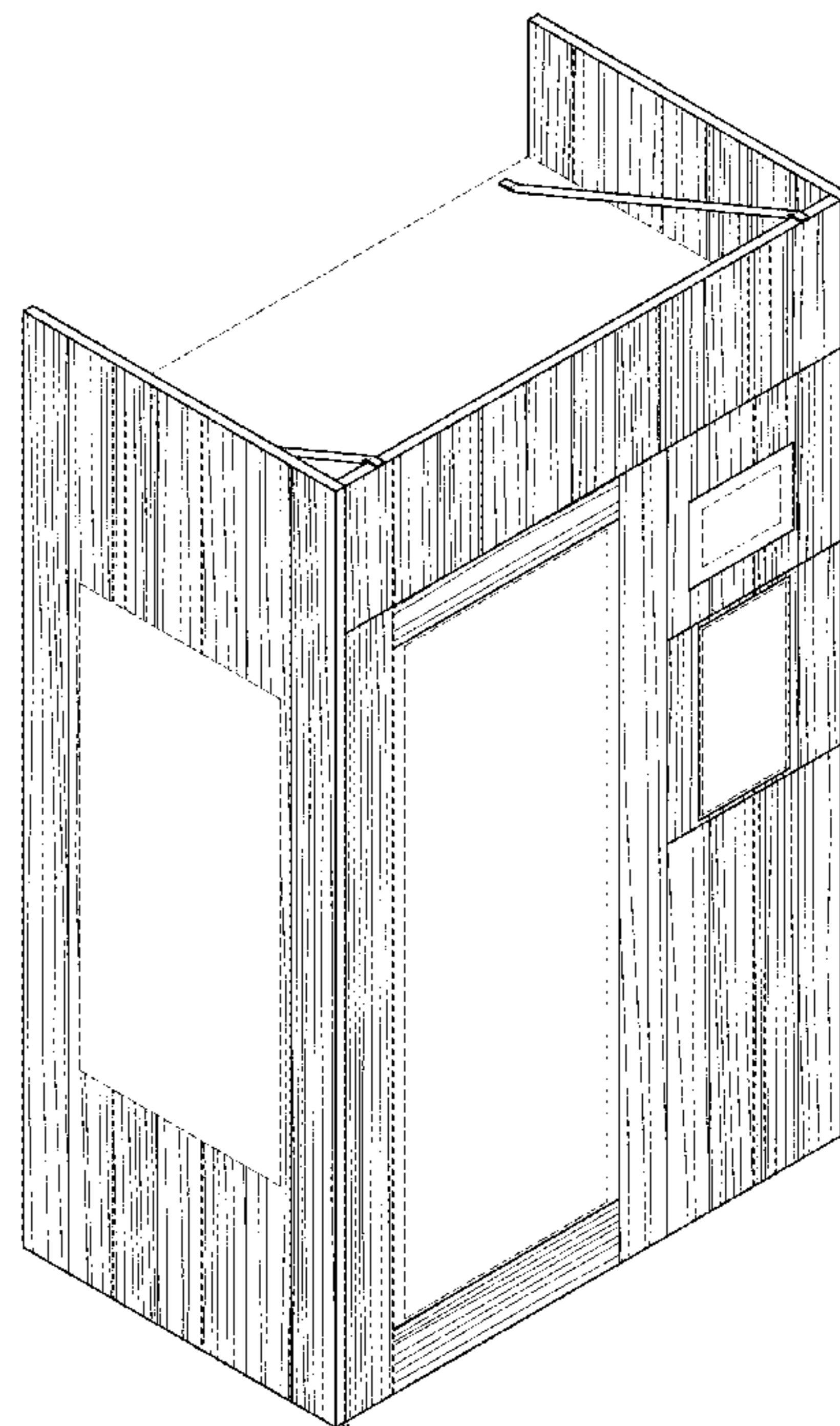
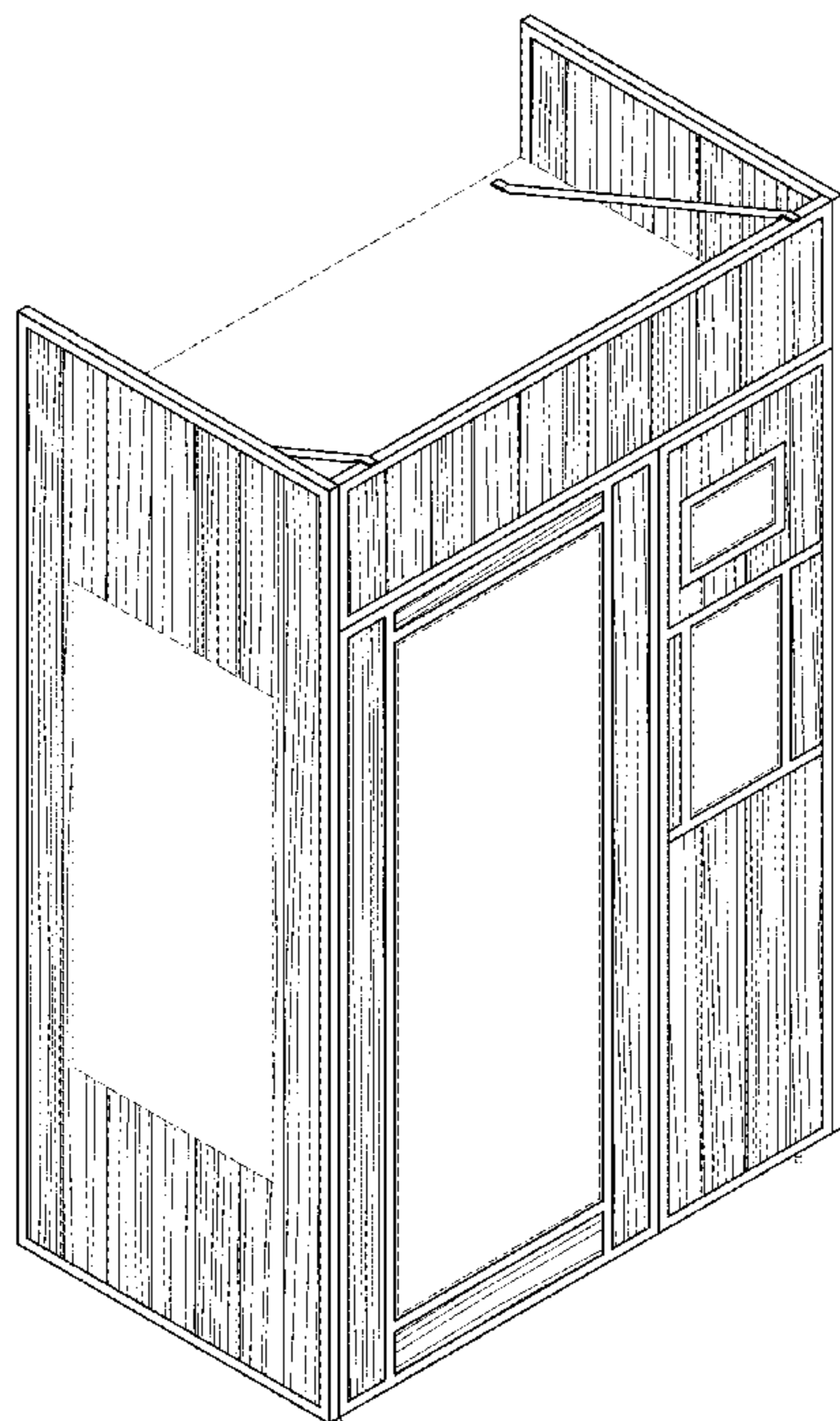
(57) **CLAIM**

The ornamental design for a vending machine facade, shown and described.

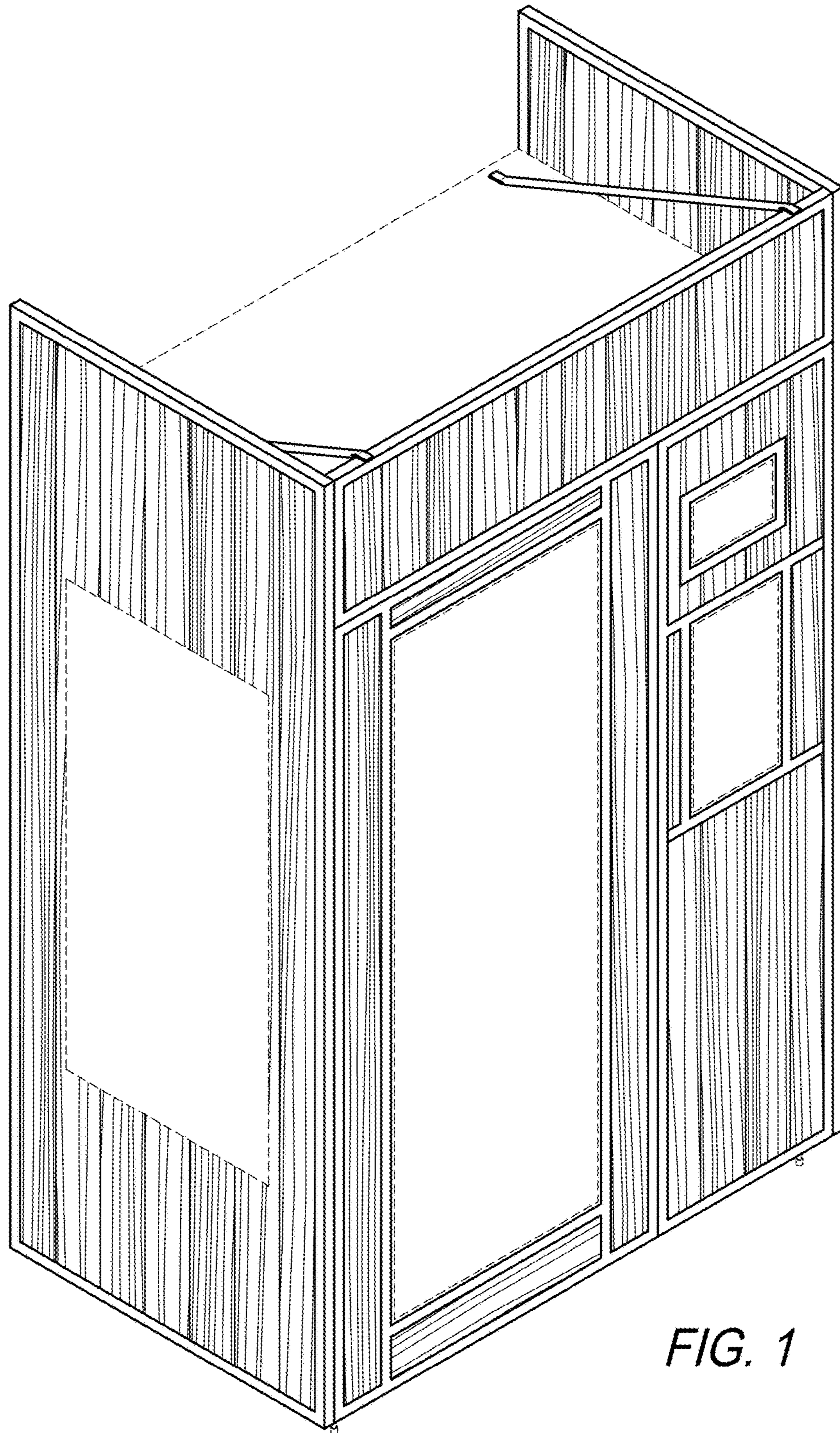
**DESCRIPTION**

FIG. 1 is a top perspective view of one embodiment of a vending machine facade, showing my new design.  
 FIG. 2 is a front elevational view thereof.  
 FIG. 3 is a rear elevational view thereof.  
 FIG. 4 is a right side elevational view thereof.  
 FIG. 5 is a left side elevational view thereof.  
 FIG. 6 is a top plan view thereof.  
 FIG. 7 is a bottom plan view thereof.  
 FIG. 8 is a top perspective view of a second embodiment of a vending machine facade, showing my new design.  
 FIG. 9 is a front elevational view thereof.  
 FIG. 10 is a rear elevational view thereof.  
 FIG. 11 is a right side elevational view thereof.  
 FIG. 12 is a left side elevational view thereof.  
 FIG. 13 is a top plan view thereof; and,  
 FIG. 14 is a bottom plan view thereof.  
 The broken lines are for the purpose of illustrating unclaimed subject matter and form no part of the claimed design.

**1 Claim, 12 Drawing Sheets**







*FIG. 1*

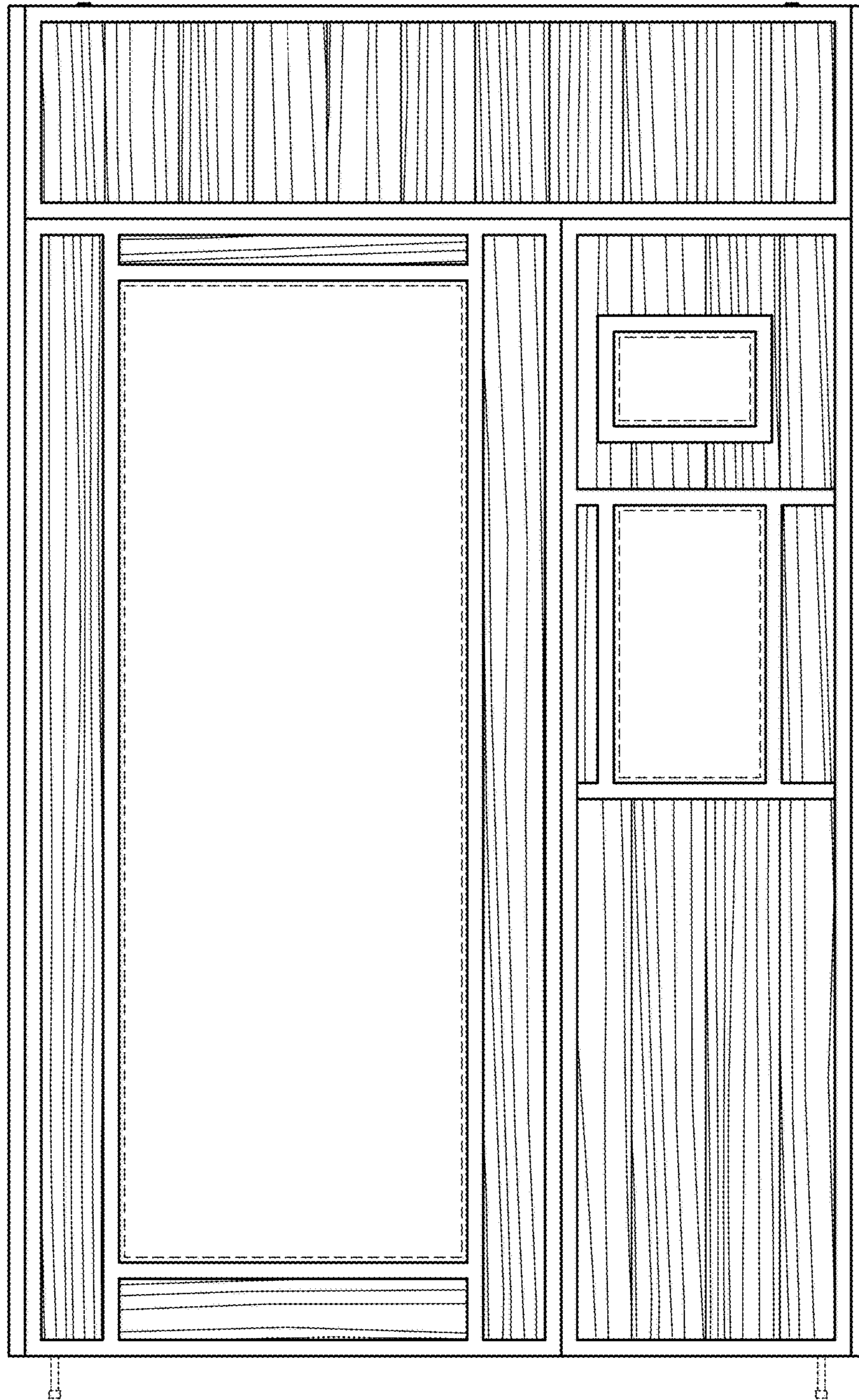
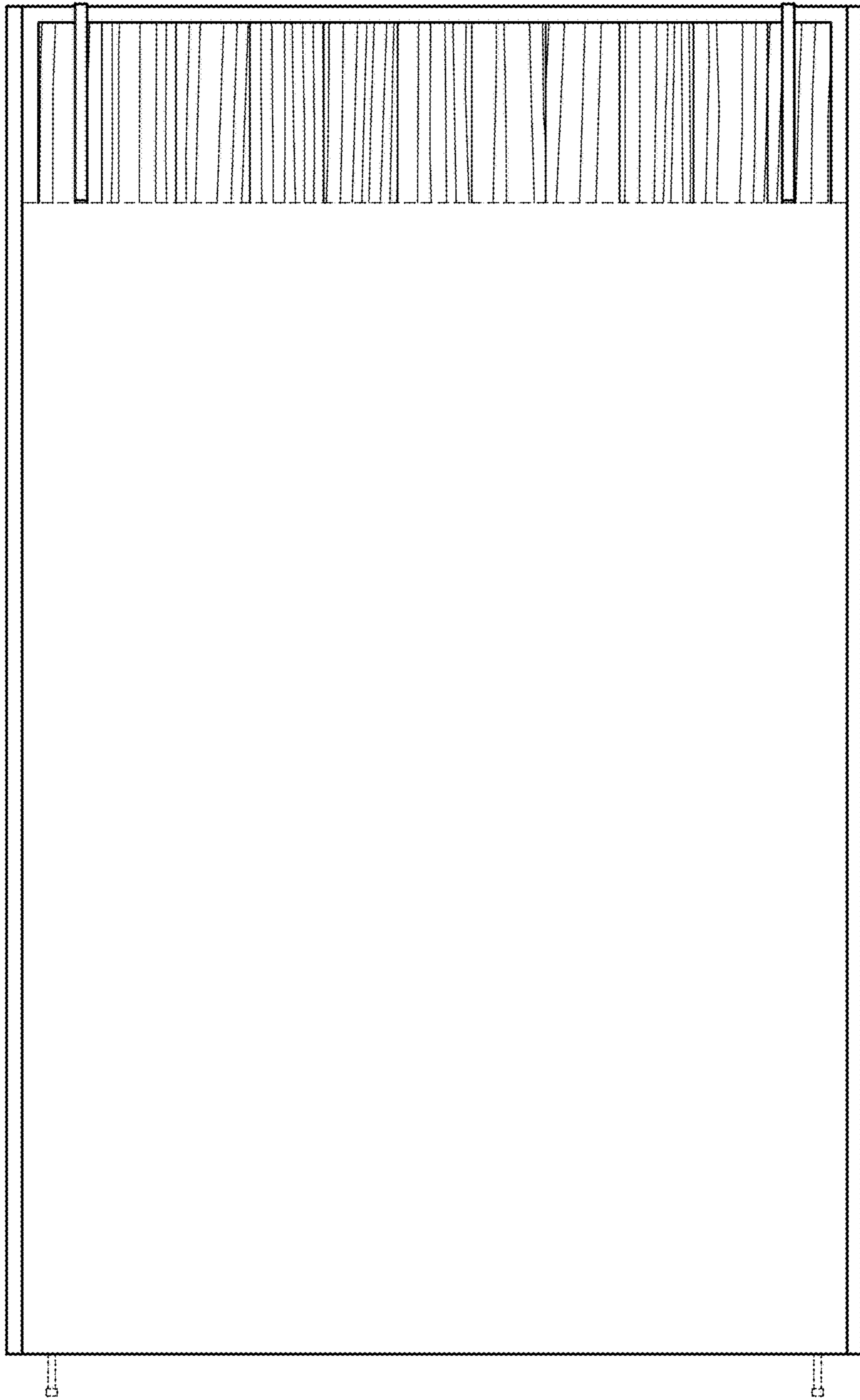
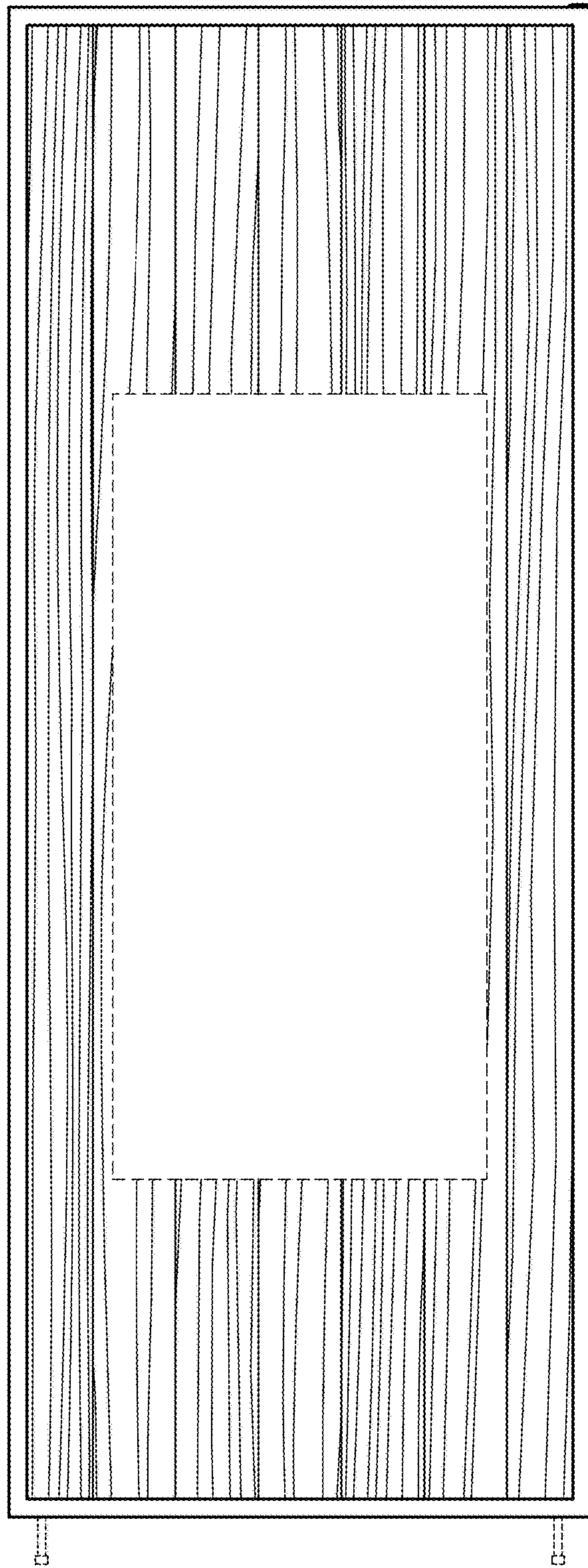


FIG. 2

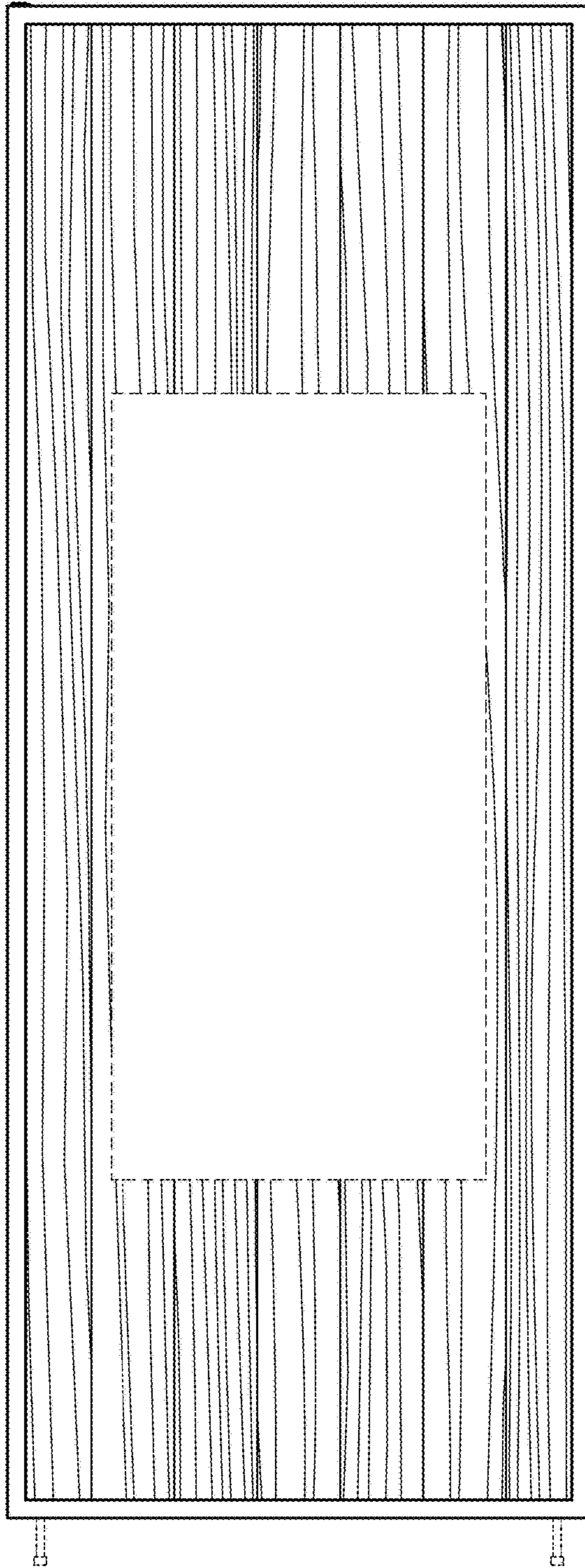




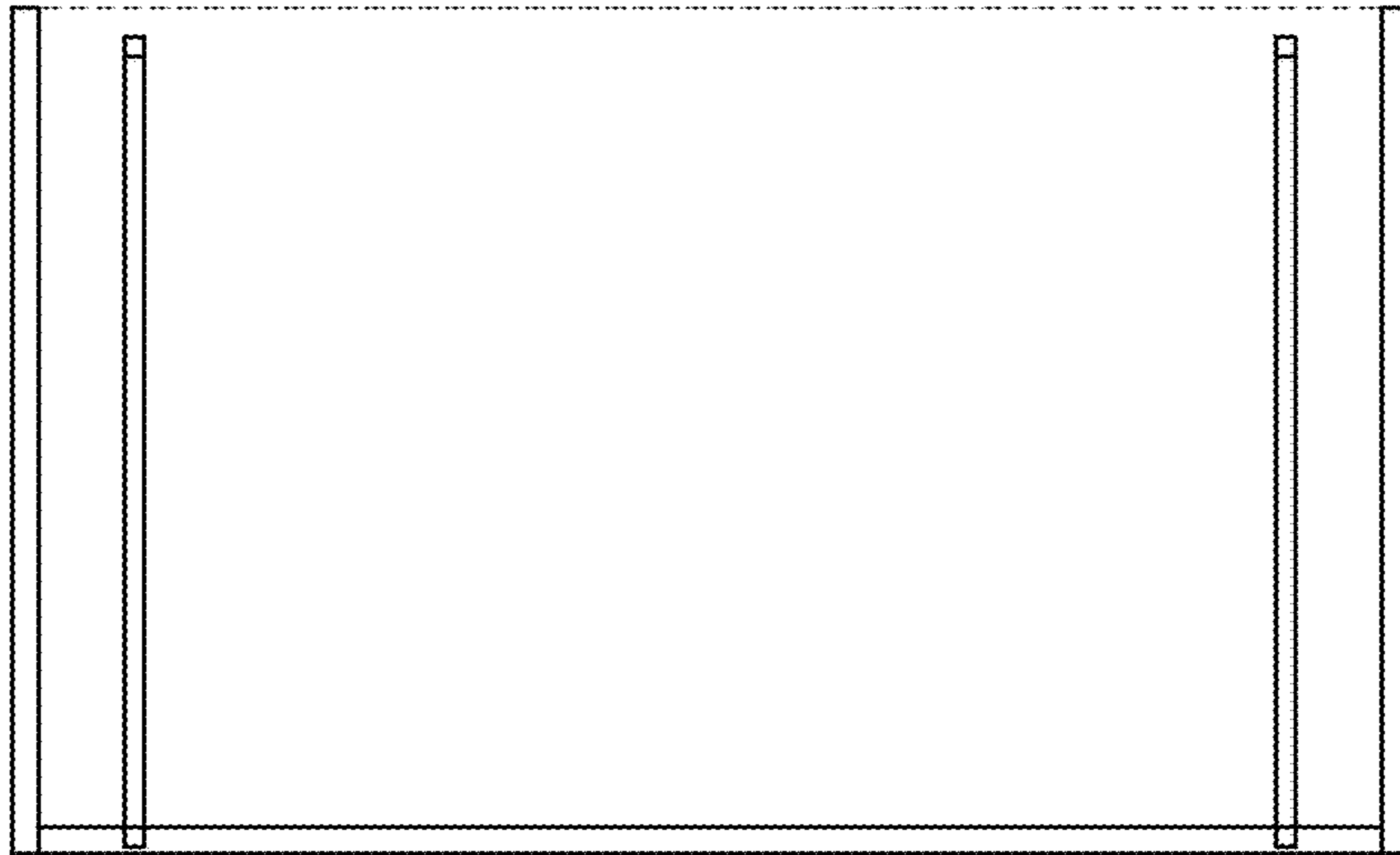
*FIG. 3*



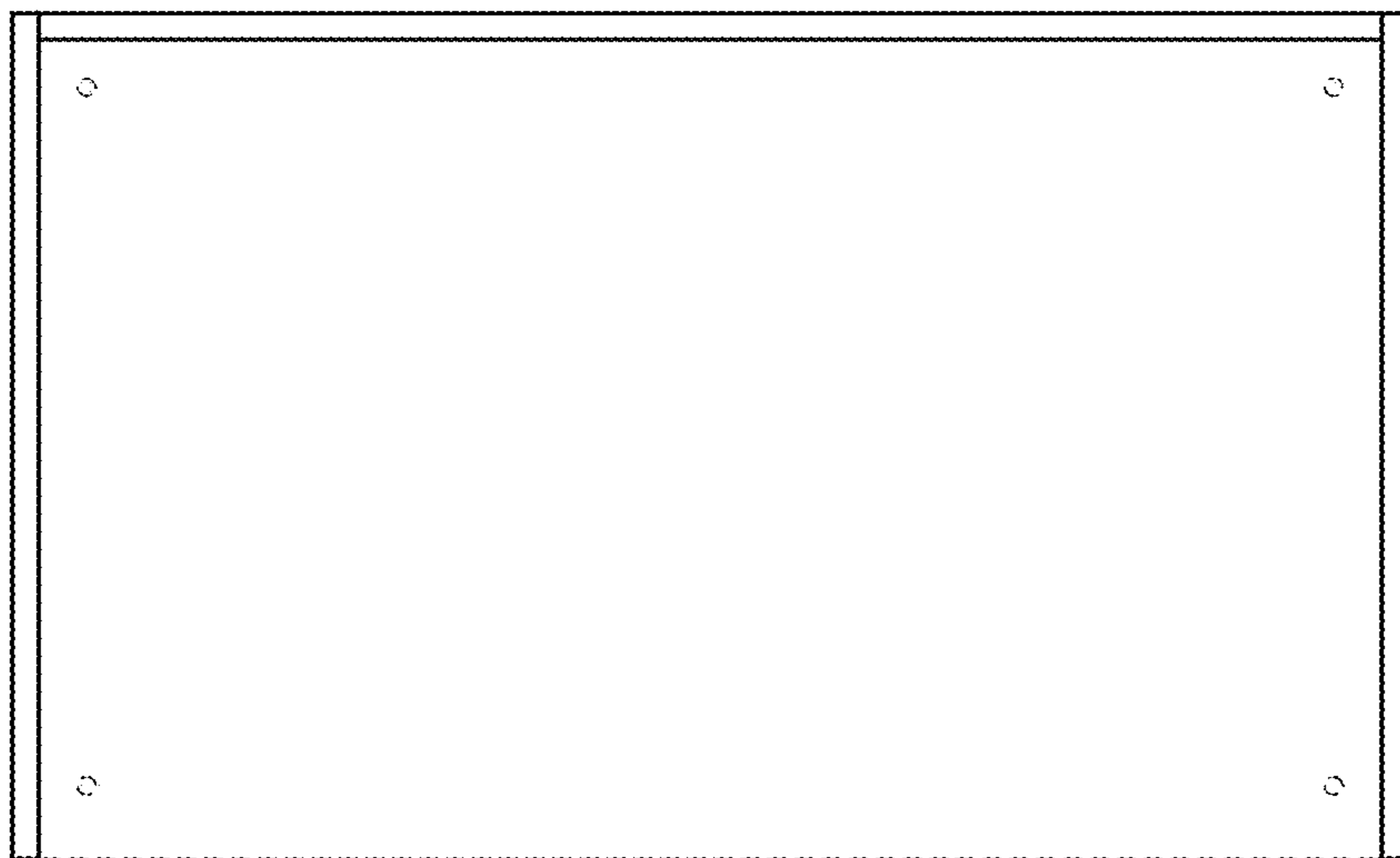
*FIG. 4*



*FIG. 5*

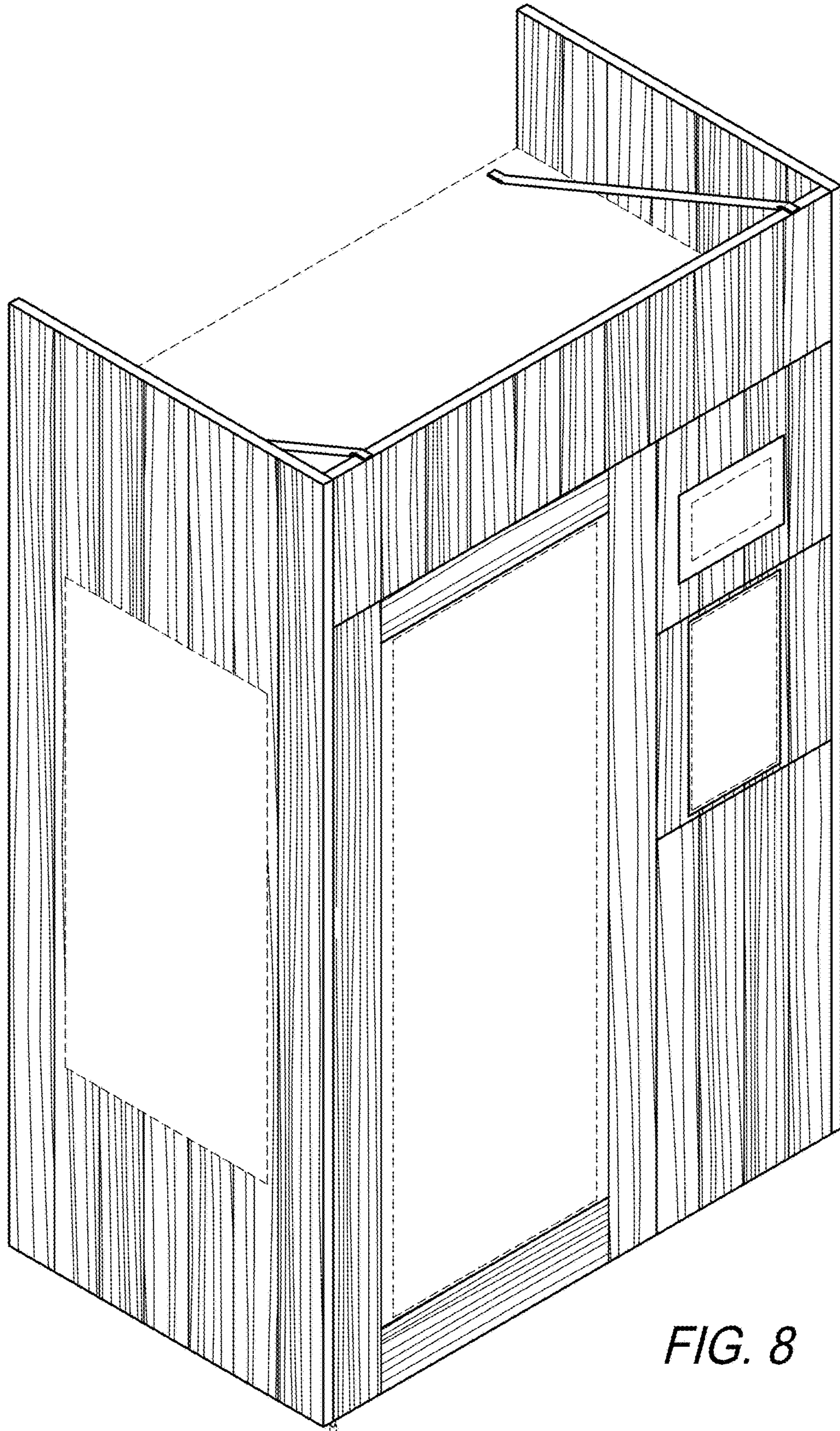


*FIG. 6*



*FIG. 7*





*FIG. 8*



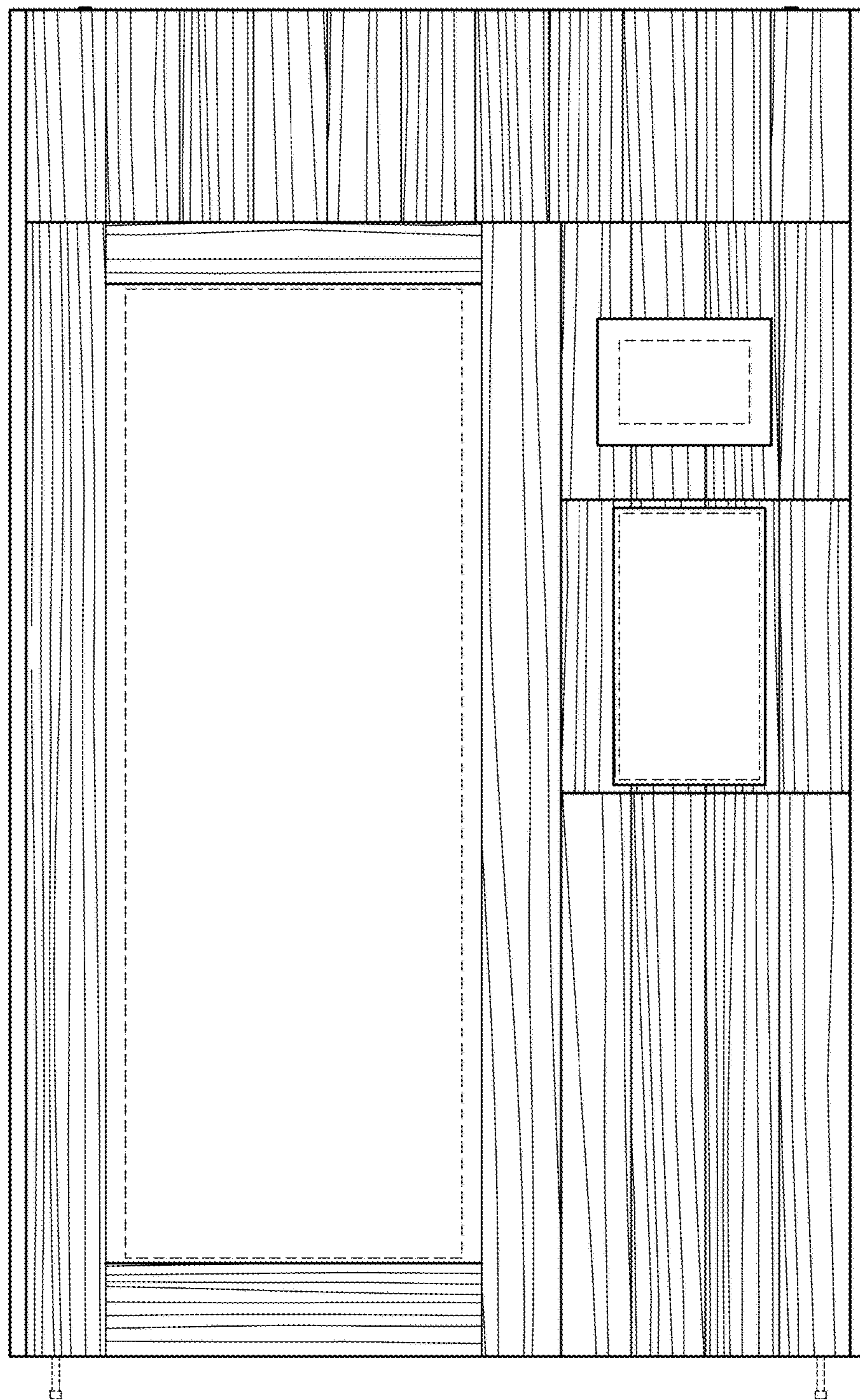
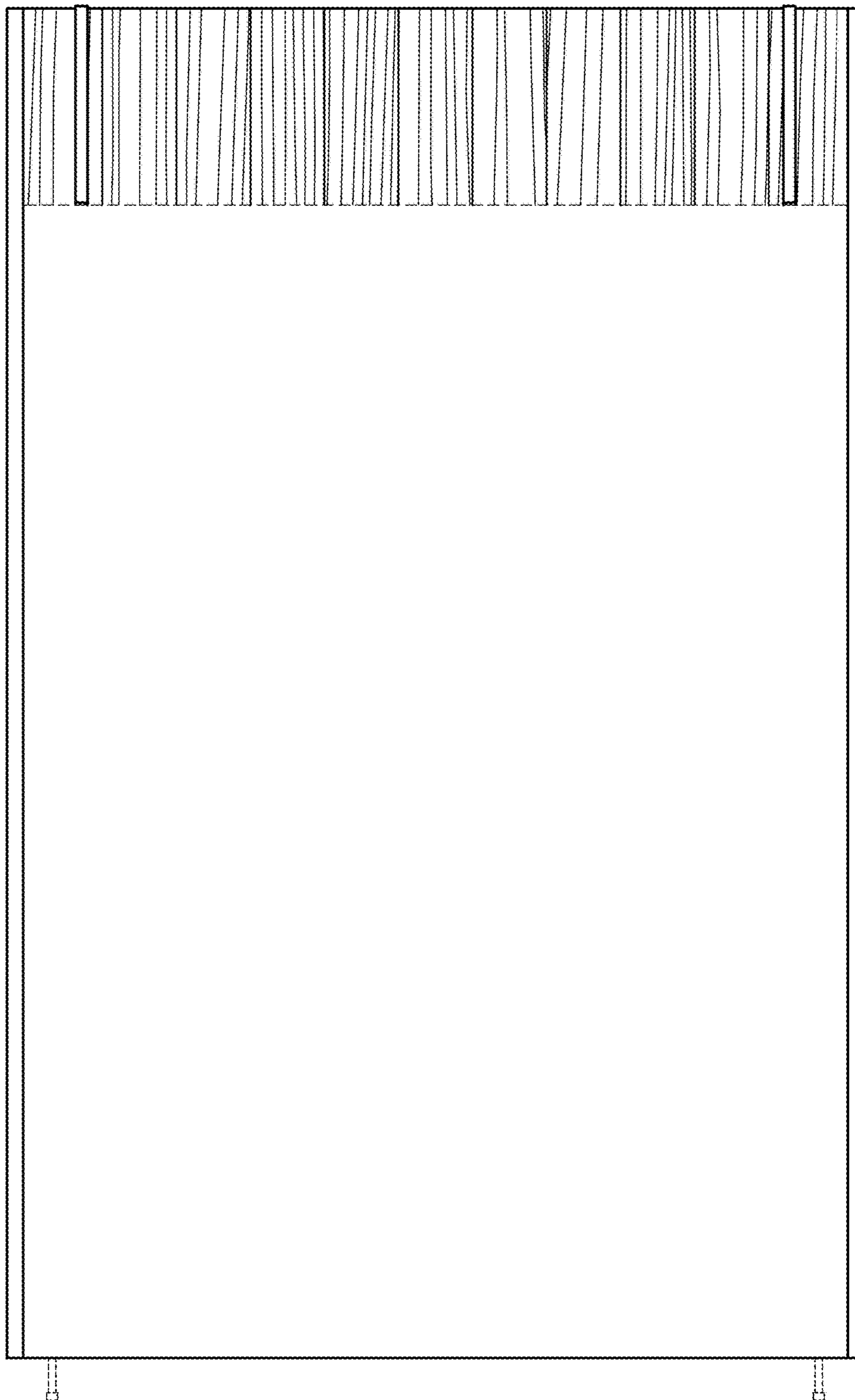
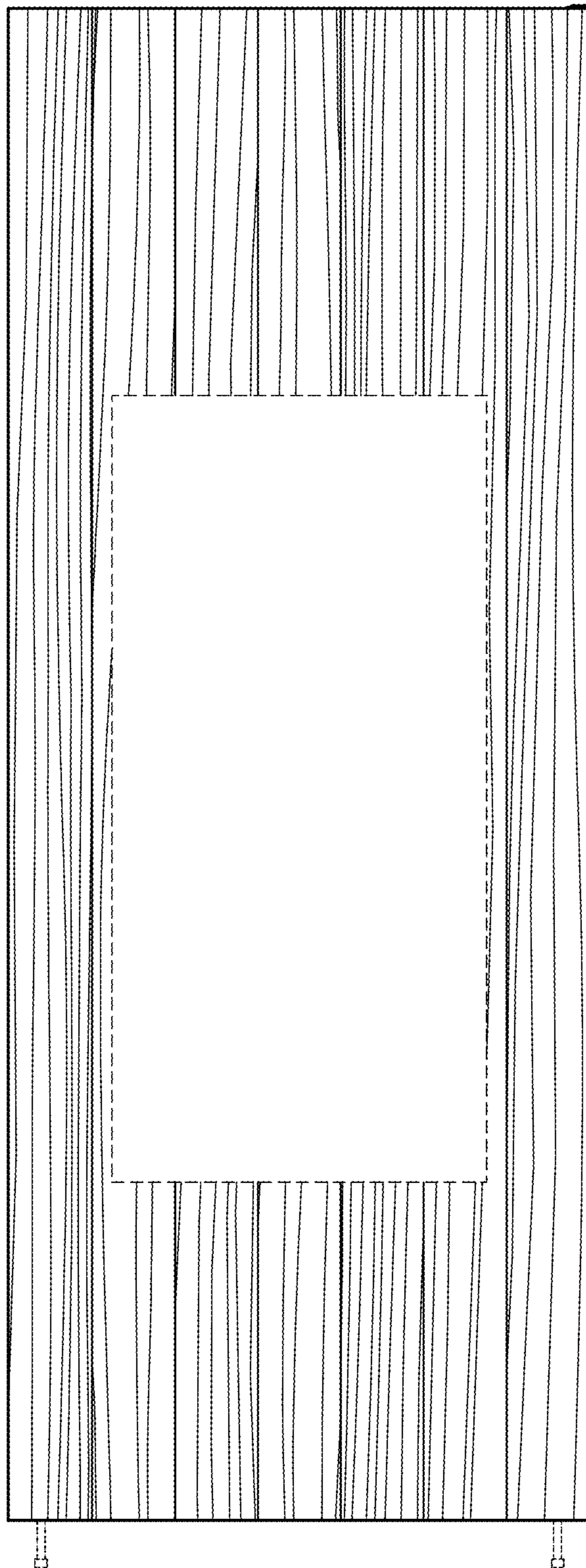


FIG. 9

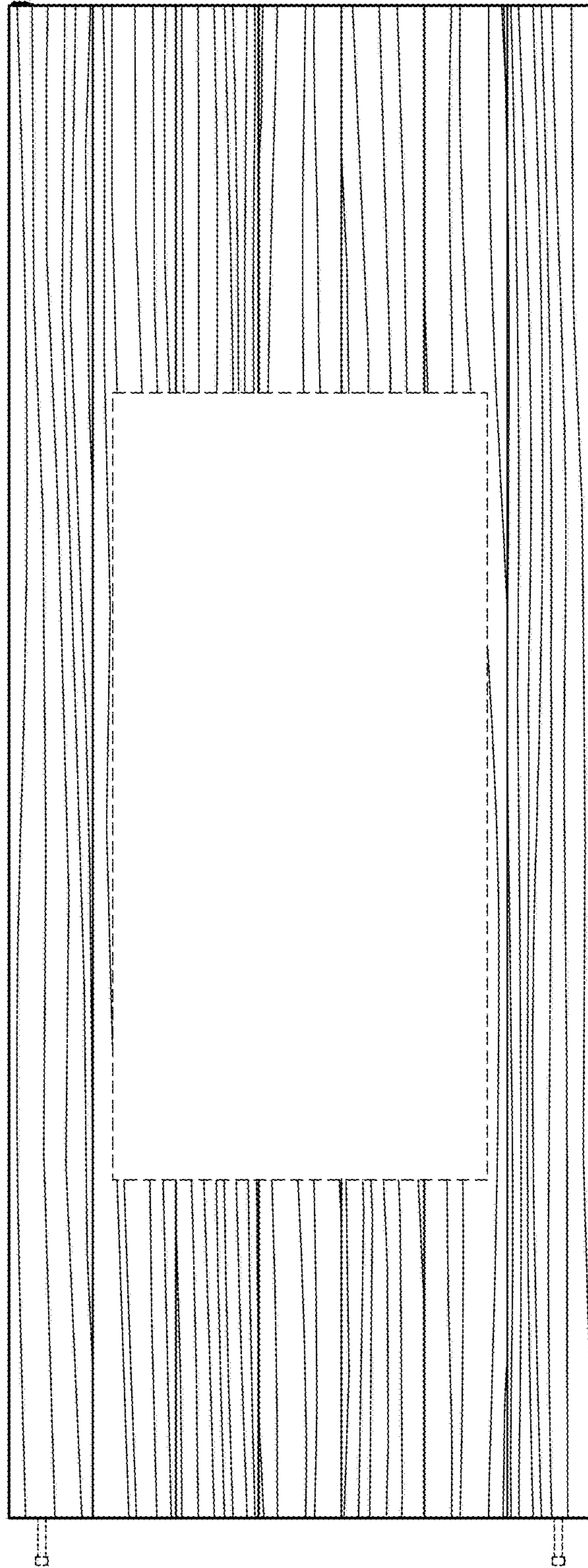


*FIG. 10*



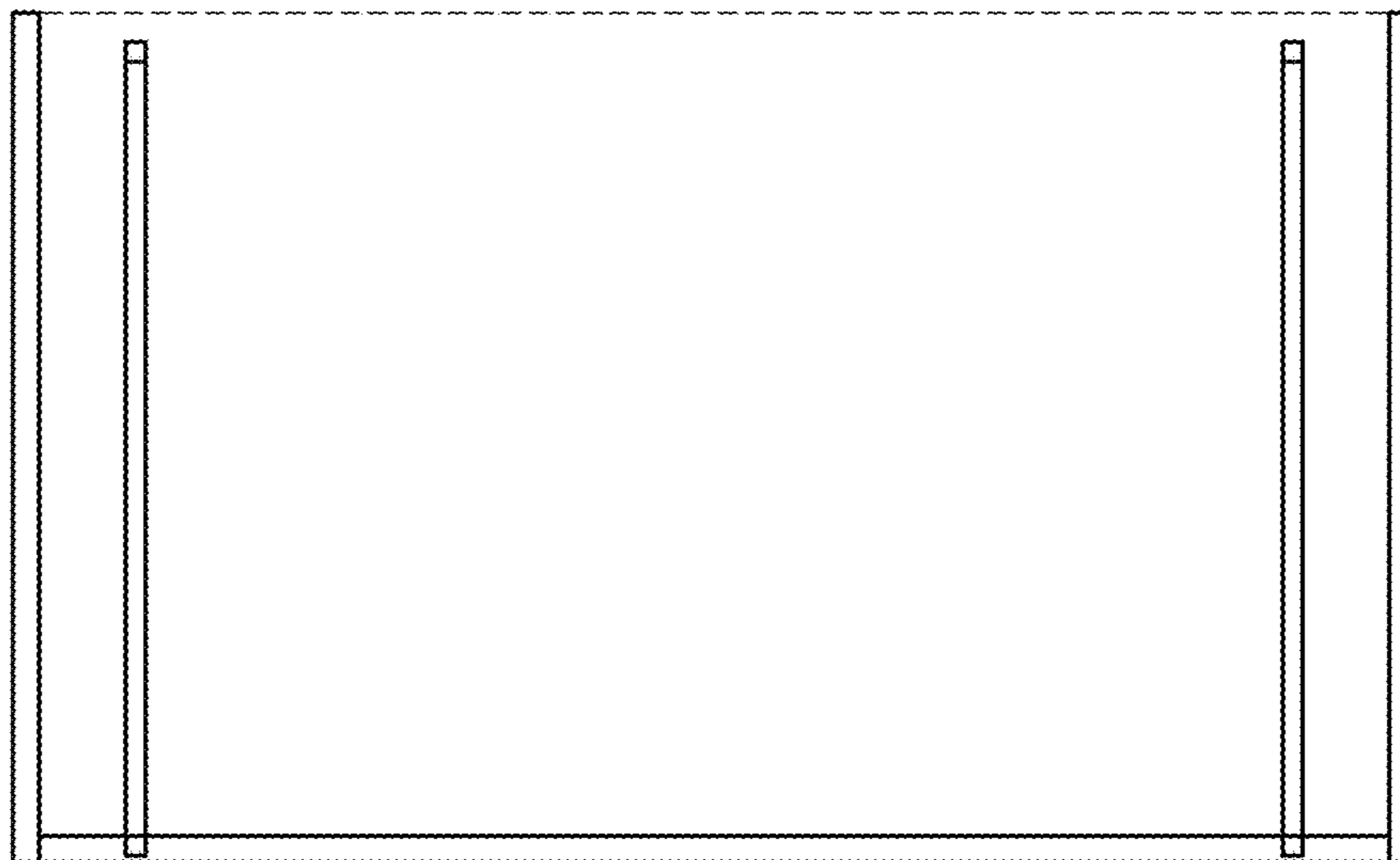


*FIG. 11*

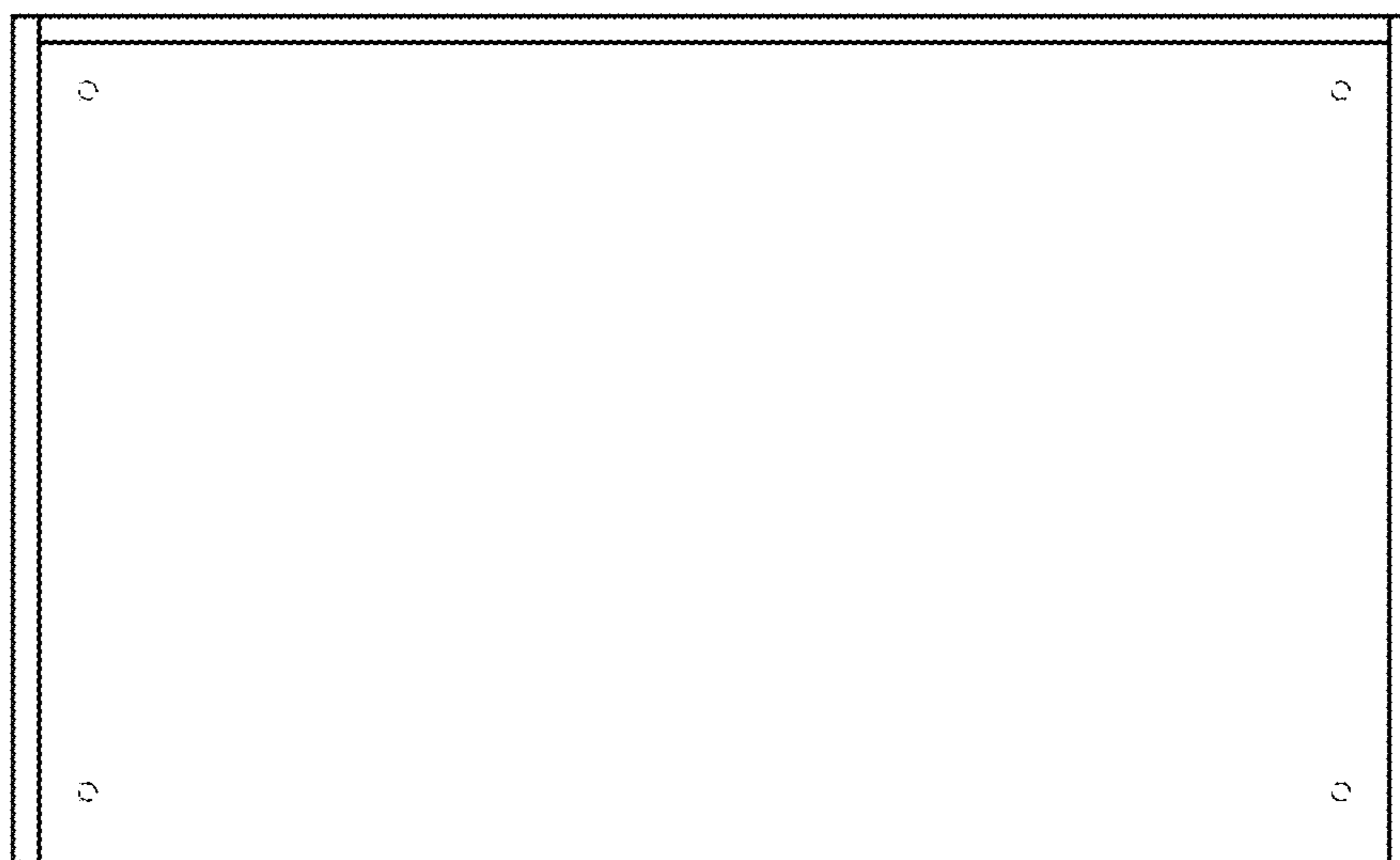


*FIG. 12*





*FIG. 13*



*FIG. 14*