



US00D819128S

(12) **United States Design Patent** (10) **Patent No.:** **US D819,128 S**  
**Sowder** (45) **Date of Patent:** **\*\* May 29, 2018**

- (54) **CANVAS BLANK**
- (71) Applicant: **Pratt Corrugated Holdings, Inc.**,  
Conyers, GA (US)
- (72) Inventor: **Reed Sowder**, Somerville, AL (US)
- (73) Assignee: **Pratt Corrugated Holdings, Inc.**,  
Conyers, GA (US)
- (\*\*) Term: **15 Years**
- (21) Appl. No.: **29/574,646**
- (22) Filed: **Aug. 17, 2016**
- (51) **LOC (11) Cl.** ..... **19-06**
- (52) **U.S. Cl.**  
USPC ..... **D19/113; D9/433**
- (58) **Field of Classification Search**  
USPC ..... D6/300–308, 310–312, 314; D9/433;  
D19/111, 113, 114  
CPC . B44D 3/18; B44D 3/185; B44D 3/22; B44D  
2/002; B44D 2/007; A47G 1/06; A47G  
1/0633; A47G 1/08; A47G 1/10  
See application file for complete search history.

- 2,324,027 A 7/1943 Rosenberg et al.
- 2,474,659 A 6/1949 Ebert
- 2,630,641 A 3/1953 Hessdoerfer  
(Continued)

**FOREIGN PATENT DOCUMENTS**

- WO 2015058504 4/2015
- WO 2015071383 5/2015

**OTHER PUBLICATIONS**

Conrad, Hannah; Applicant-Initiated Interview Summary for U.S. Appl. No. 15/239,518, filed Aug. 17, 2016, dated Jan. 18, 2017, 3 pgs.

(Continued)

*Primary Examiner* — Elizabeth Albert  
(74) *Attorney, Agent, or Firm* — Taylor English Duma LLP

(57) **CLAIM**

I claim the ornamental design for a canvas blank, as shown and described.

**DESCRIPTION**

FIG. 1 is a rear perspective view of the canvas blank showing my new design.  
 FIG. 2 is a front elevation view thereof.  
 FIG. 3 is a rear elevation view thereof.  
 FIG. 4 is a right-side elevation view thereof.  
 FIG. 5 is a left-side elevation view thereof.  
 FIG. 6 is a top plan view thereof.  
 FIG. 7 is a bottom plan view thereof; and,  
 FIG. 8 is a plan view thereof in an unfolded condition.  
 The features shown in broken lines represent bend lines and form no part of the claimed design. The broken away symbols in the drawings indicate that the appearance of any portion of the article between the break lines forms no part of the claimed design.

**1 Claim, 6 Drawing Sheets**

- (56) **References Cited**
- U.S. PATENT DOCUMENTS**
- 368,236 A \* 8/1887 Rawbone ..... B44D 3/185  
160/374.1
- 773,177 A 10/1904 Wislon
- 809,785 A 1/1906 Dahlberg
- 1,077,622 A \* 11/1913 McLellan ..... A47G 1/0633  
40/789
- 1,086,690 A 2/1914 Rosenberg
- 1,132,629 A 3/1915 Springman
- 1,134,802 A 4/1915 Agar
- 1,435,658 A 11/1922 Prehn
- 1,476,216 A 12/1923 Palais
- 1,976,421 A 10/1934 Traeger et al.
- 2,101,327 A 12/1937 Ziemmerman
- 2,294,641 A \* 9/1942 Walters ..... A47F 5/112  
211/126.16
- 2,322,259 A 6/1943 Thurston

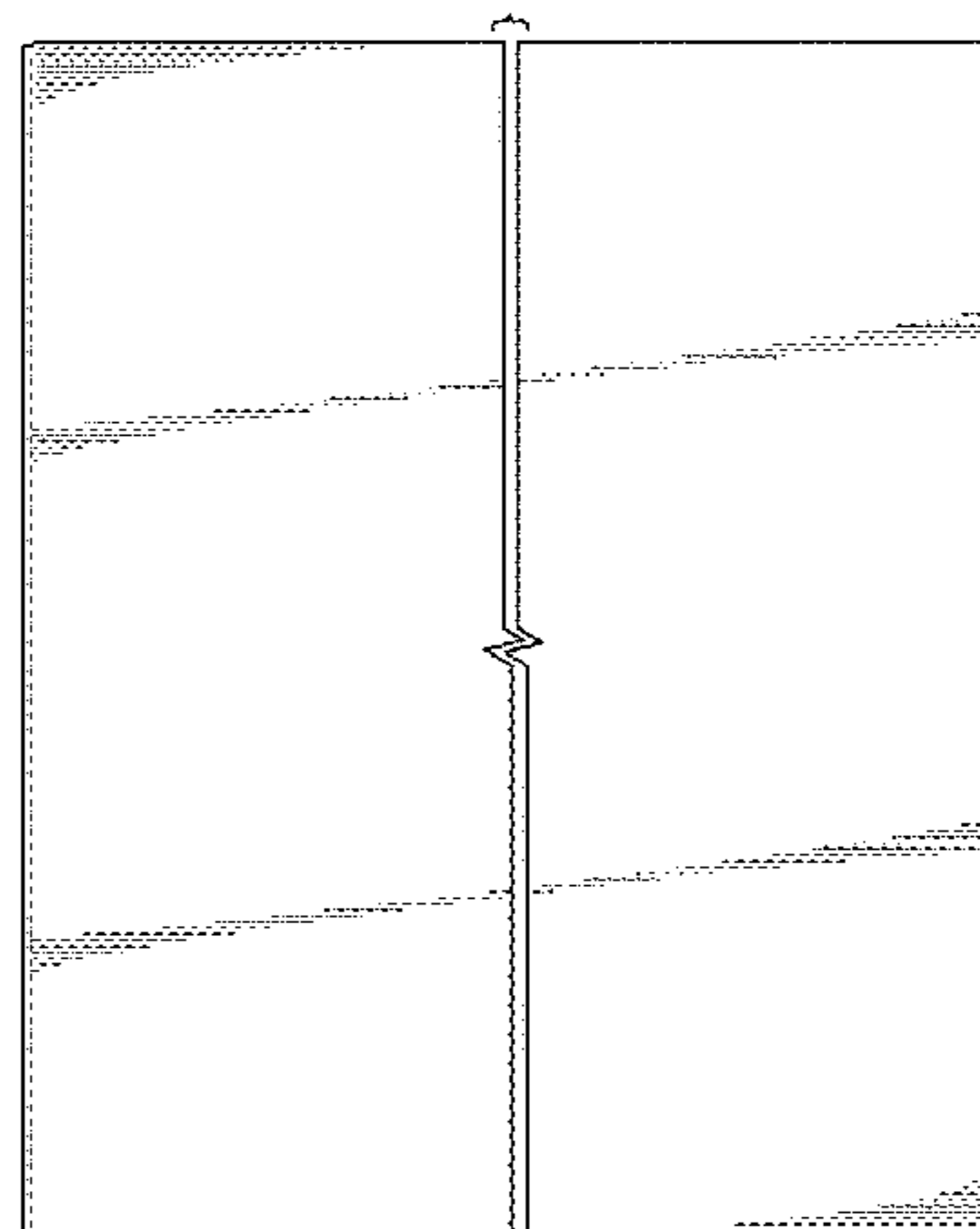
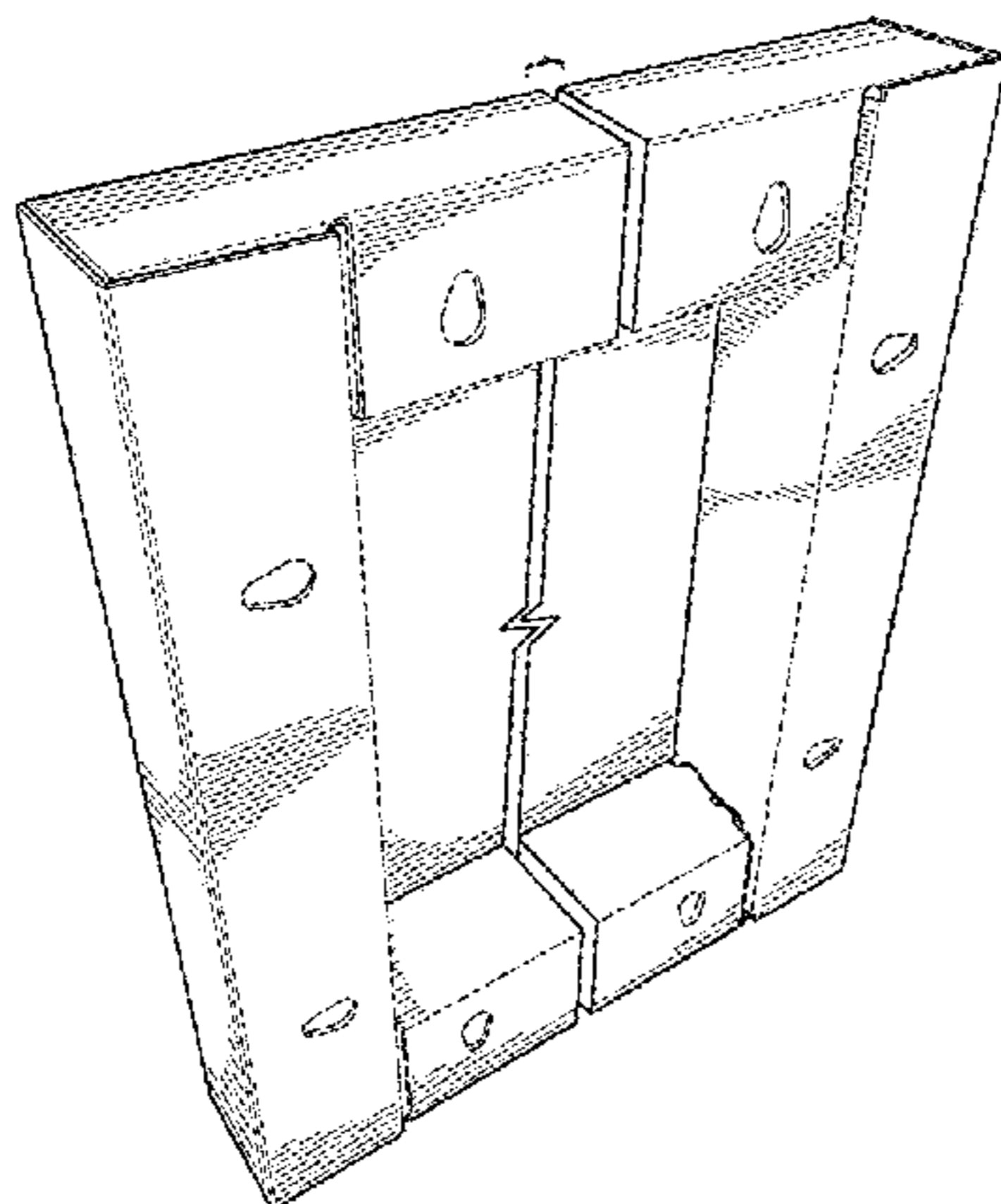

(56)

References Cited

U.S. PATENT DOCUMENTS

2,902,785 A 9/1959 Nichols  
 2,931,515 A 4/1960 Rubin  
 2,992,500 A 7/1961 Hayhow  
 3,137,088 A \* 6/1964 Spertus ..... B44D 3/18  
 160/378  
 3,275,281 A 9/1966 Sampson  
 3,853,220 A \* 12/1974 Luray ..... B65D 81/075  
 206/466  
 D300,285 S \* 3/1989 Karklins ..... D6/300  
 5,052,462 A \* 10/1991 Stobart ..... B44D 3/225  
 160/374.1  
 5,084,993 A \* 2/1992 Dahlheimer ..... G09F 15/0025  
 40/541  
 5,154,392 A 10/1992 Voight  
 5,277,388 A 1/1994 Denaro  
 5,301,800 A 4/1994 Kenney  
 5,351,928 A 10/1994 Cooper et al.  
 5,653,333 A 8/1997 Webster  
 5,850,910 A 12/1998 Broyles et al.  
 5,900,276 A \* 5/1999 Sooklaris ..... B44D 3/18  
 427/140  
 6,338,215 B1 \* 1/2002 Vincent ..... A47G 1/065  
 40/729  
 6,347,466 B1 \* 2/2002 Lackner ..... B44D 3/185  
 38/102  
 6,382,581 B1 5/2002 Duff  
 6,450,327 B1 9/2002 Kikuchi  
 6,581,895 B1 6/2003 Pleasant  
 6,685,026 B1 \* 2/2004 Hanna ..... B65D 5/5021  
 206/454  
 7,000,882 B2 2/2006 Snuffer  
 D518,240 S 3/2006 Bossomo et al.  
 D524,061 S \* 7/2006 Bruce ..... D6/300  
 7,367,539 B2 5/2008 Moss et al.  
 D602,227 S 10/2009 Zeilinger  
 7,861,995 B2 1/2011 Liou  
 7,967,154 B1 6/2011 Sharon  
 D643,223 S 8/2011 Harding  
 D643,635 S 8/2011 Harding  
 8,136,678 B2 3/2012 Moss  
 D674,016 S 1/2013 Letterle  
 D677,935 S 3/2013 Pirayesh et al.  
 8,540,091 B2 9/2013 Kristensen  
 8,863,420 B2 10/2014 Edmondson et al.  
 8,925,228 B2 1/2015 Edmondson et al.  
 D725,946 S 4/2015 Pirayesh et al.  
 9,174,483 B2 11/2015 Ridless et al.

9,265,366 B2 2/2016 Zhou et al.  
 9,358,830 B1 6/2016 McLaughlin  
 9,421,816 B2 \* 8/2016 Stas ..... B44D 3/185  
 9,457,929 B2 \* 10/2016 Jenkins ..... B65D 5/242  
 9,687,091 B2 \* 6/2017 Jhagroo ..... A47G 1/065  
 9,802,440 B2 \* 10/2017 Lu ..... B44D 3/185  
 2008/0301989 A1 \* 12/2008 Britten ..... G09F 7/18  
 40/611.11  
 2010/0032322 A1 2/2010 O'Neill  
 2010/0229439 A1 \* 9/2010 Elliot ..... A47G 1/06  
 40/711  
 2013/0000169 A1 1/2013 Ramos-Gonzalez et al.  
 2013/0270413 A1 10/2013 Wilber et al.  
 2014/0314971 A1 10/2014 Domanski et al.  
 2014/0318722 A1 10/2014 Ridless  
 2014/0363592 A1 12/2014 Zhou et al.  
 2016/0143461 A1 5/2016 Millman et al.  
 2016/0297236 A1 \* 10/2016 Edgerton-Ball ..... A47G 1/0633  
 2017/0173996 A1 \* 6/2017 Lu ..... B44D 3/185  
 2017/0290449 A1 \* 10/2017 Snyder ..... A47G 1/1626  
 2017/0311738 A1 \* 11/2017 Wong ..... A47G 1/0633  
 2018/0050558 A1 2/2018 Sowder

OTHER PUBLICATIONS

Conrad, Hannah; Non-Final Office Action for U.S. Appl. No. 15/239,518, filed Aug. 17, 2016, dated Feb. 21, 2016, 23 pgs.  
 Sowder, Reed; U.S. Application entitled: Foldable Canvas Blank, having U.S. Appl. No. 15/239,514, filed Aug. 17, 2016, 43 pgs.  
 Conrad, Hannah; U.S. Patent Application entitled: Foldable Easel Blank, having U.S. Appl. No. 15/239,518, filed Mar. 17, 2016, 33 pgs.  
 Conrad, Hannah; U.S. Patent Application entitled: Foldable Palette Blank, having U.S. Appl. No. 15/239,360, filed Mar. 17, 2016, 23 pgs.  
 Conrad, Hannah; U.S. Design Application entitled: Easel Formed From a Blank, having U.S. Appl. No. 29/574,628, filed Aug. 17, 2016, 7 pgs.  
 Conrad, Hannah; U.S. Design Application entitled: Palette Formed From a Blank, having U.S. Appl. No. 29/754,647, filed Mar. 17, 2016, 7 pgs.  
 Conrad, Hannah; Final Office Action for US. Appl. No. 15/239,518, filed Aug. 17, 2016, dated May 1, 2017, 16 pgs.  
 Conrad, Hannah; Non-final Office Action for U.S. Appl. No. 15/239,518, filed Aug. 17, 2016, dated May 9, 2017, 21 pgs.  
 Conrad, Hannah; Restriction Requirement for U.S. Appl. No. 15/239,360, filed Aug. 17, 2016, mailed May 9, 2017, 6 pgs.

\* cited by examiner

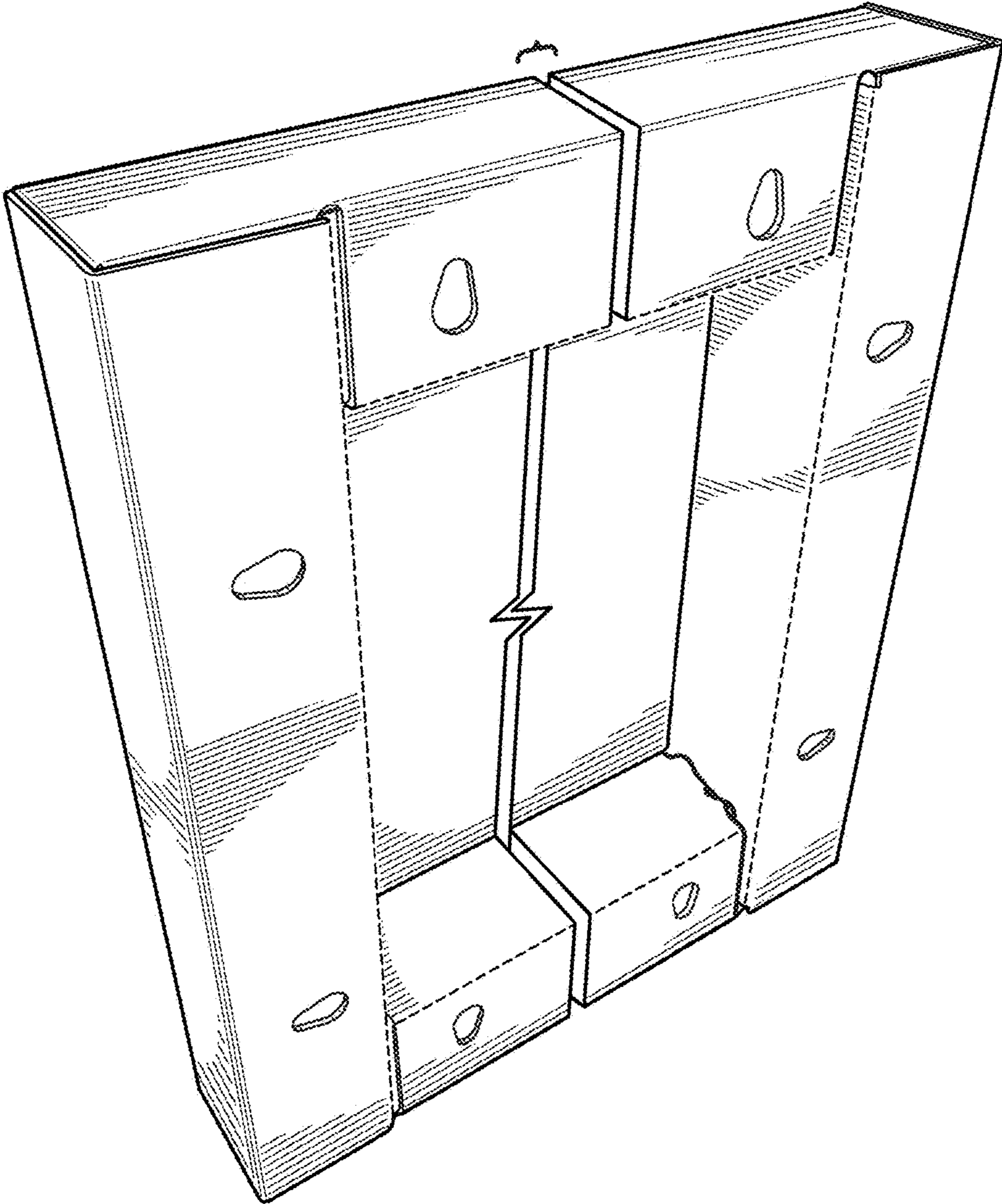

FIG. 1

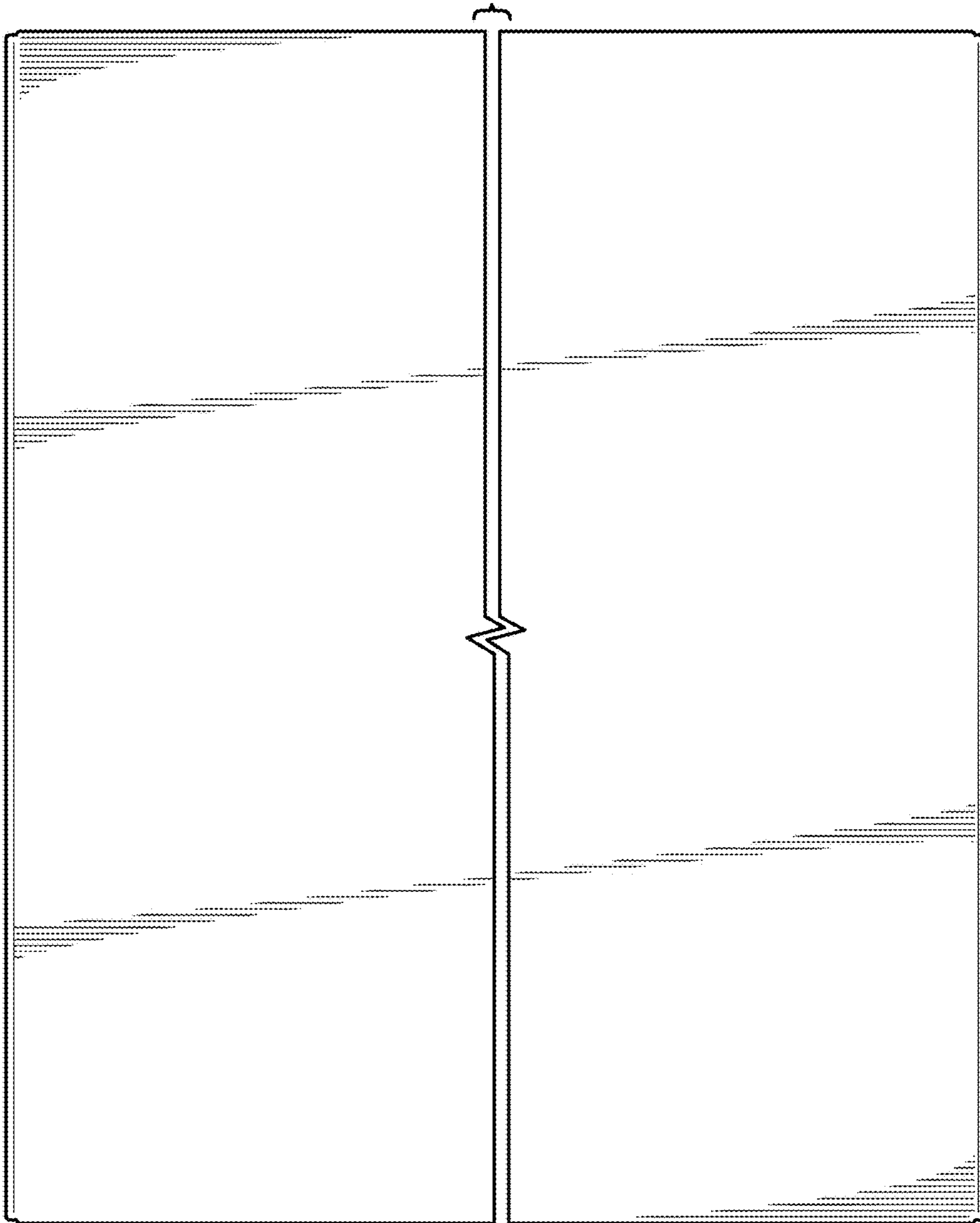

FIG. 2

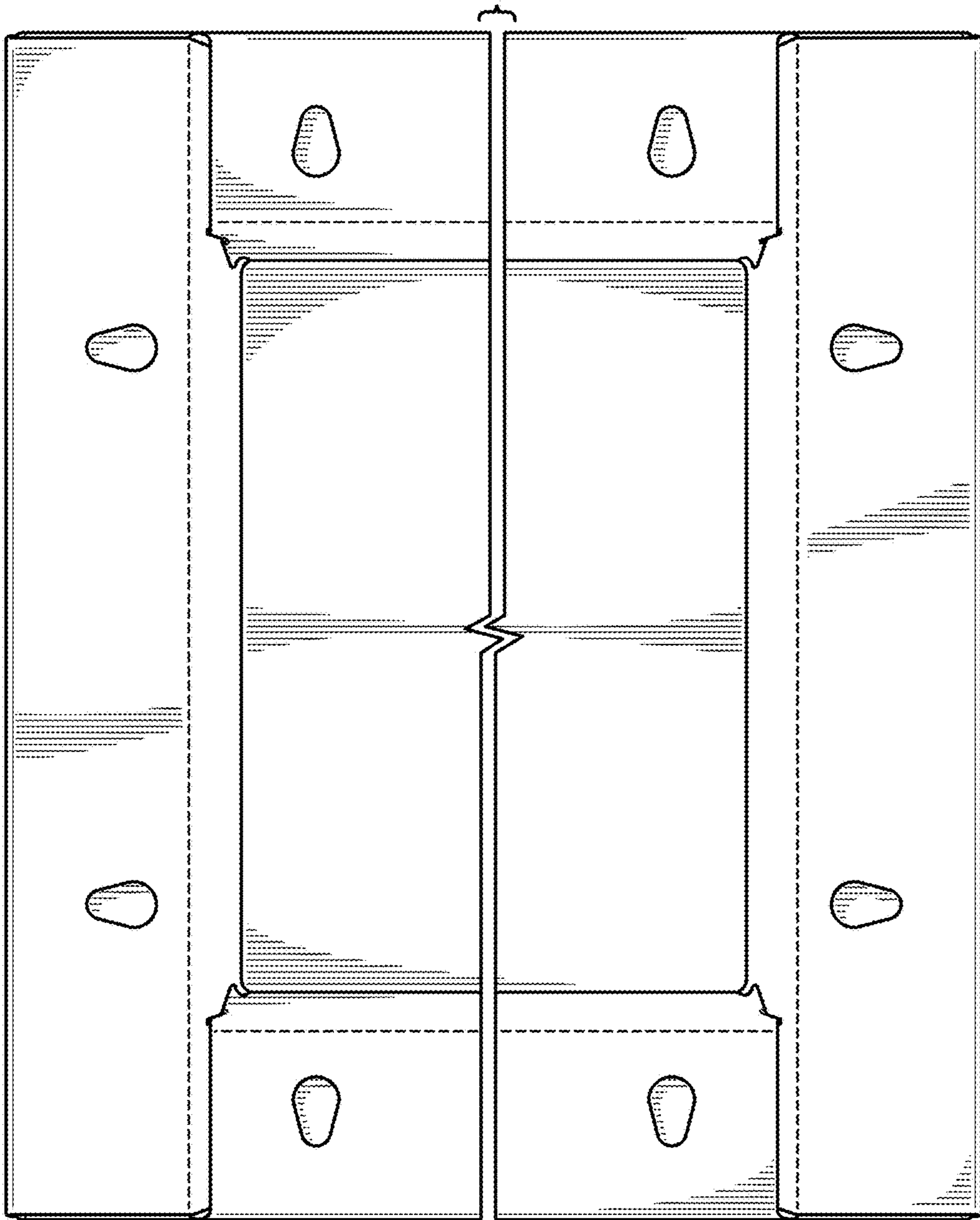
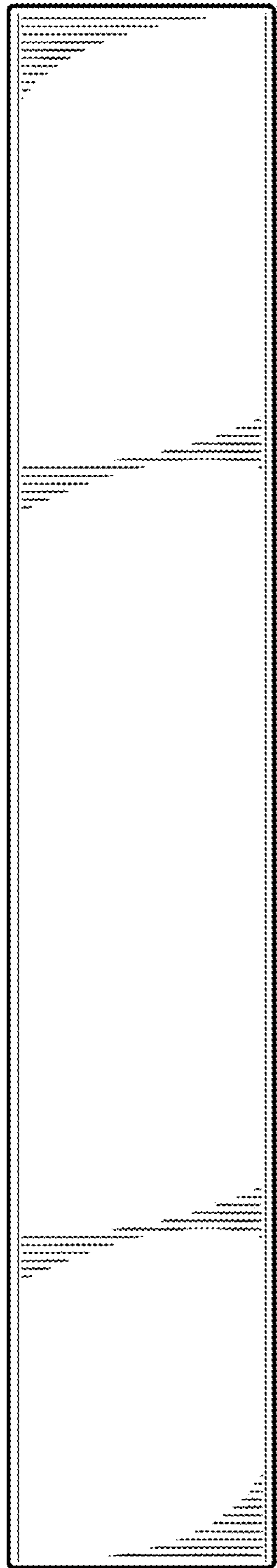
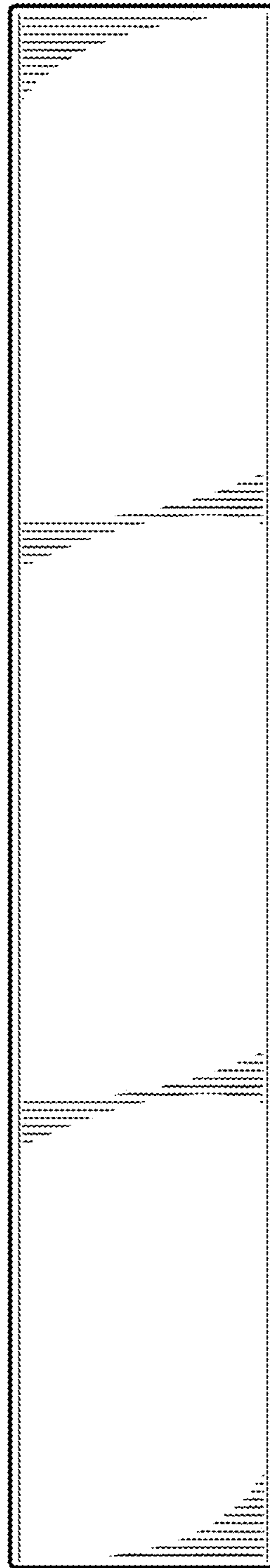

FIG. 3



**FIG. 4**



**FIG. 5**

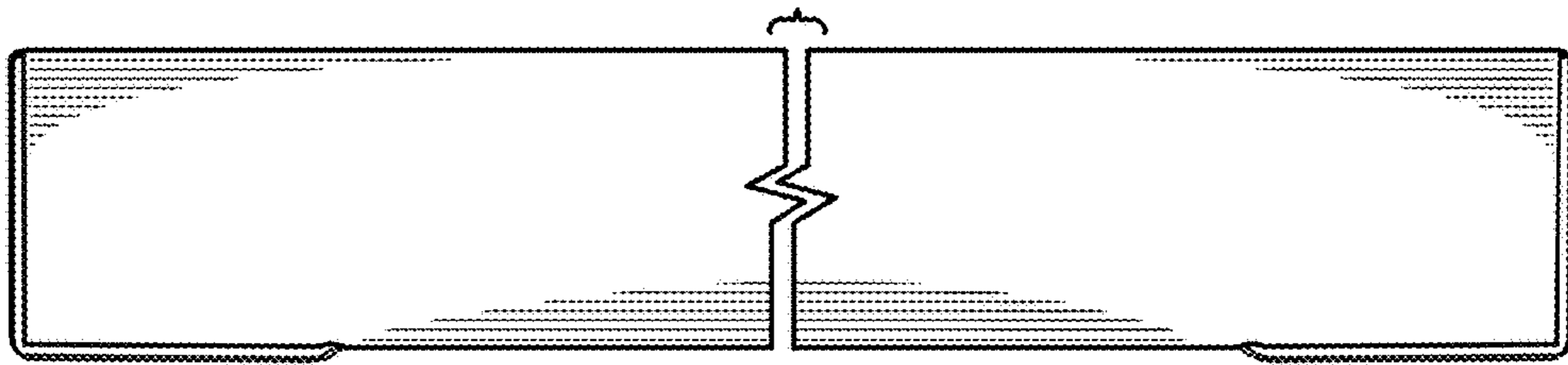

FIG. 6

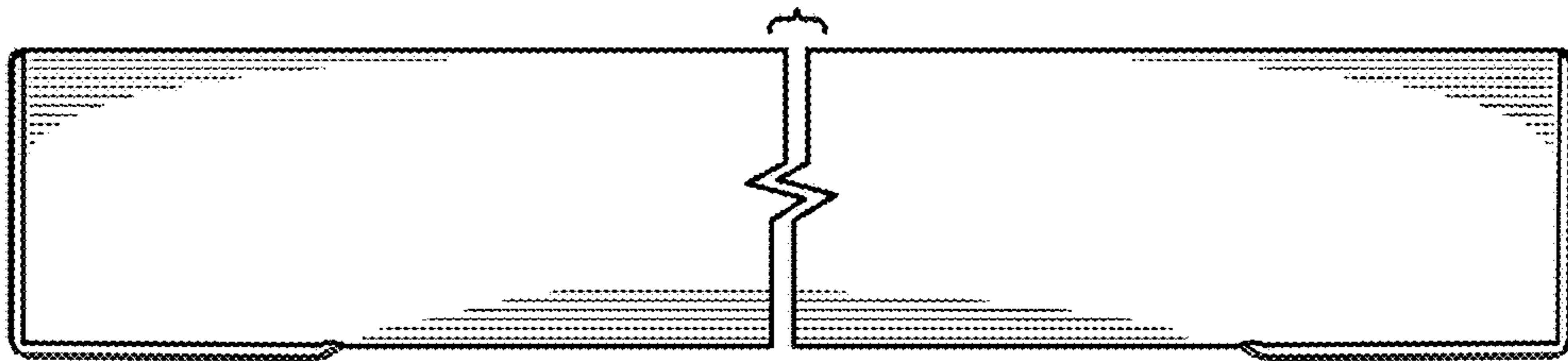

FIG. 7

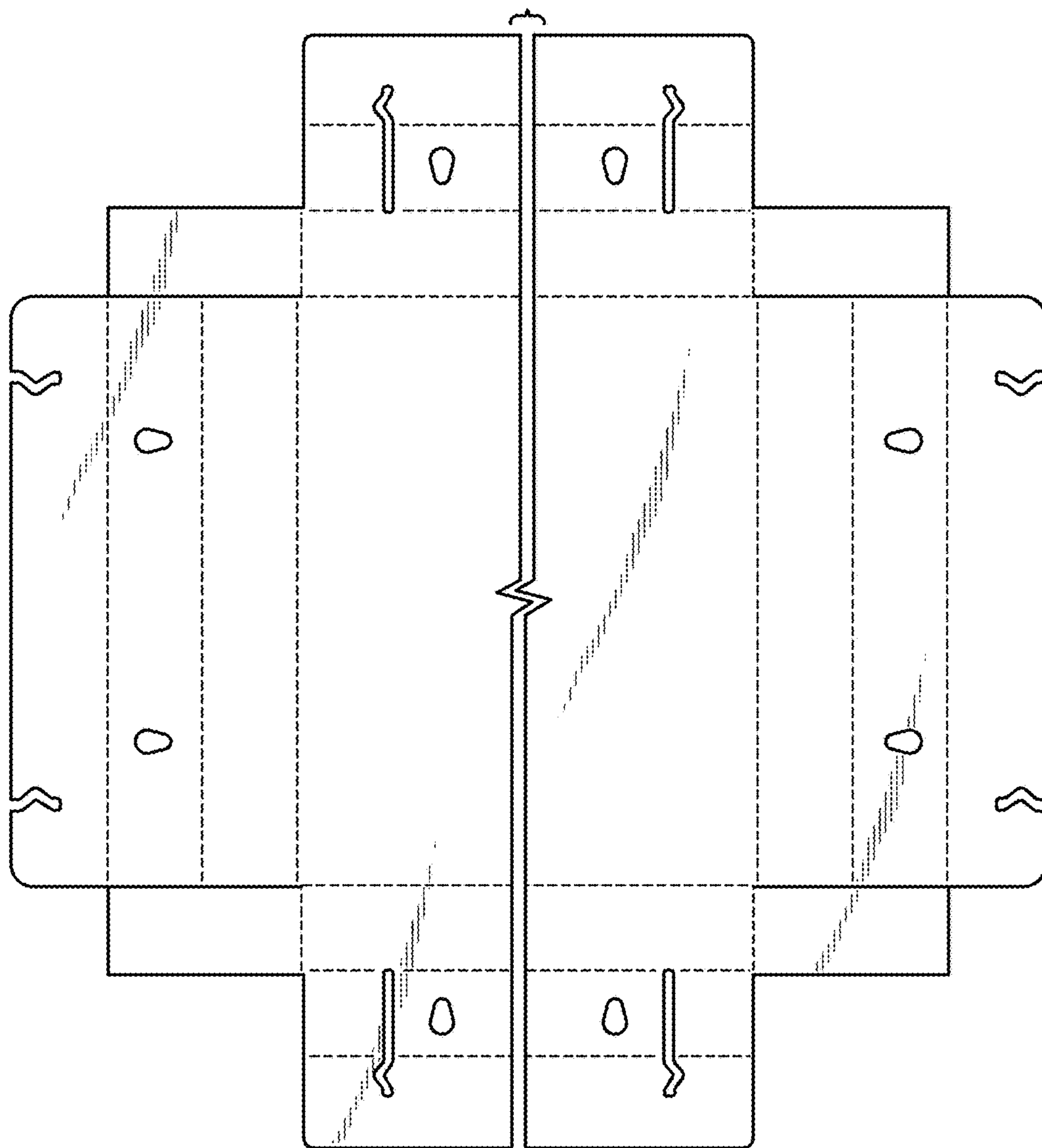

FIG. 8