



US00D818991S

(12) **United States Design Patent**  
**Zhang**

(10) **Patent No.:** **US D818,991 S**

(45) **Date of Patent:** **\*\* May 29, 2018**

(54) **BLUETOOTH SPEAKER**

(71) Applicant: **DONGGUAN RICHWAY ELECTRONIC TECHNOLOGY CO., LTD.**, Dongguan (CN)

(72) Inventor: **Songtao Zhang**, Xiantao (CN)

(73) Assignee: **DONGGUAN RICHWAY ELECTRONIC TECHNOLOGY CO., LTD.**, Dongguan (CN)

(\*\*) Term: **15 Years**

(21) Appl. No.: **29/586,607**

(22) Filed: **Dec. 6, 2016**

(51) **LOC (11) Cl.** ..... **14-03**

(52) **U.S. Cl.**  
USPC ..... **D14/216**

(58) **Field of Classification Search**  
USPC ..... D14/167, 168, 170–172, 188, 194–196, D14/204, 207, 209.1, 210–216, 219, 221, D14/222, 224, 239, 496; 181/143, 144, 181/147, 148, 150, 153, 157, 198, 199; 381/300–303, 306, 332, 333, 336, 345, 381/361–364, 386–388; 369/6–12  
CPC ..... B60R 11/0217; G06F 1/1688; G10K 9/22; G10K 11/004; H03F 1/327; H04M 1/03; H04M 1/035; H04N 5/642; H04N 21/4852; H04R 1/02; H04R 1/06; H04R 1/021; H04R 1/025; H04R 1/026; H04R 1/028; H04R 1/105; H04R 1/323; H04R 1/403; H04R 1/2803; H04R 1/2834; H04R 5/02; H04R 7/20; H04R 9/06; H04R 9/025; H04R 2201/021; H04R 2400/00; H04R 2400/07; H04R 2499/11; H04R 2499/13; H04R 2499/15; H04S 3/00; H04S 7/30

See application file for complete search history.

(56) **References Cited**

U.S. PATENT DOCUMENTS

D288,090 S *	2/1987	Lewis	.....	D14/211
D678,865 S *	3/2013	Behar	.....	D14/214
D720,332 S *	12/2014	Kim	.....	D14/216
D726,155 S *	4/2015	Cheng	.....	D14/216
D734,300 S *	7/2015	Fujioka	.....	D14/214
D753,631 S *	4/2016	Holzer	.....	D14/216
D766,213 S *	9/2016	Hinokio	.....	D14/216
D786,829 S *	5/2017	Wang	.....	D14/204
D797,711 S *	9/2017	Chui	.....	D14/240
D802,559 S *	11/2017	Holzer	.....	D14/210
D803,810 S *	11/2017	Lee	.....	D14/216
D803,813 S *	11/2017	Rouffiat	.....	D14/216

\* cited by examiner

*Primary Examiner* — Keli L Hill

(74) *Attorney, Agent, or Firm* — Hauptman Ham, LLP

(57) **CLAIM**

The ornamental design for a bluetooth speaker, as shown and described.

**DESCRIPTION**

FIG. 1 is a top perspective view of a bluetooth speaker incorporating the design of the invention;  
FIG. 2 is a front view thereof;  
FIG. 3 is a right-side view thereof;  
FIG. 4 is a left-side view thereof;  
FIG. 5 is a back view thereof;  
FIG. 6 is a top view thereof;  
FIG. 7 is a bottom view thereof; and,  
FIG. 8 is a bottom perspective view thereof.

**1 Claim, 8 Drawing Sheets**

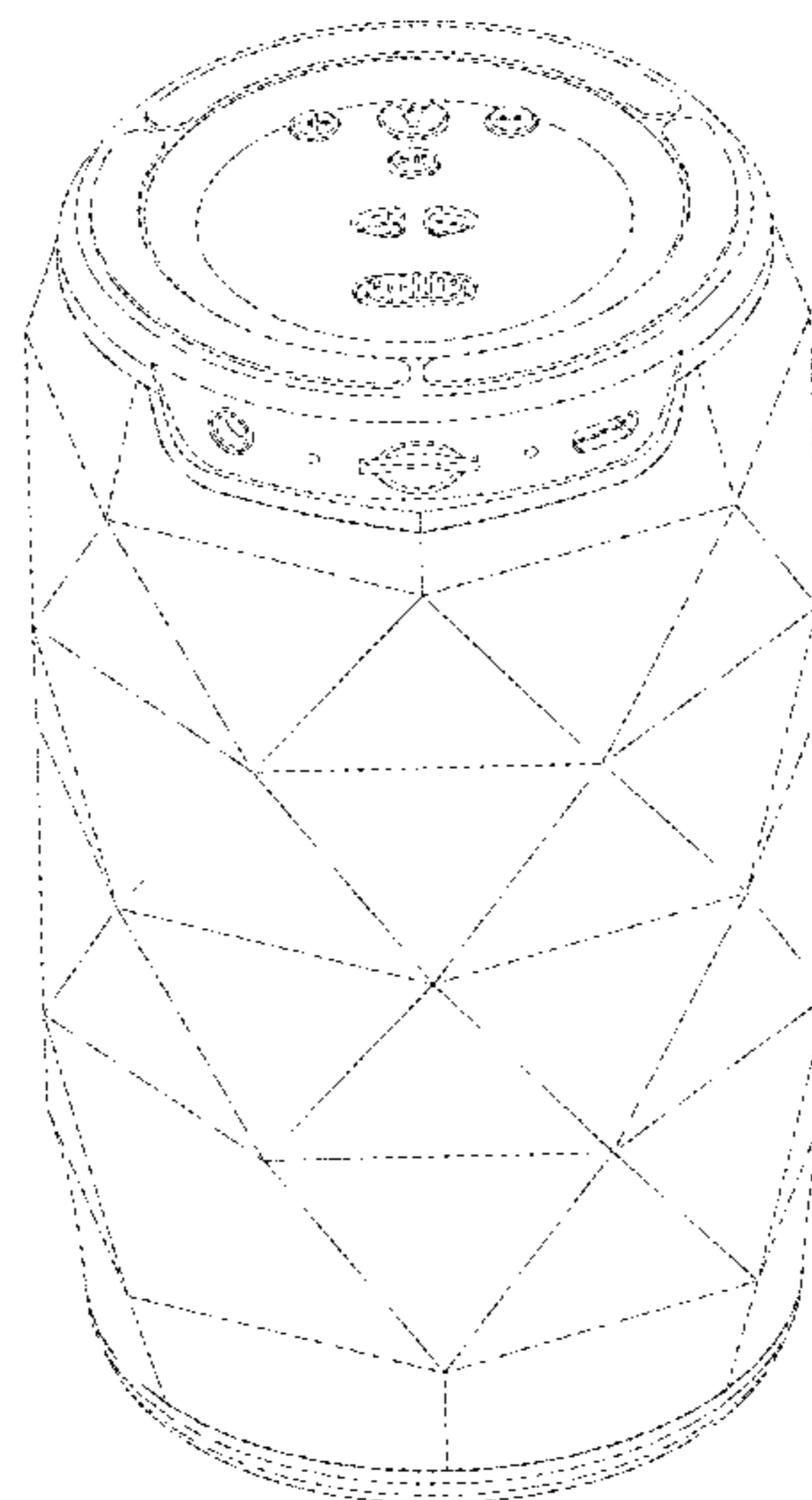
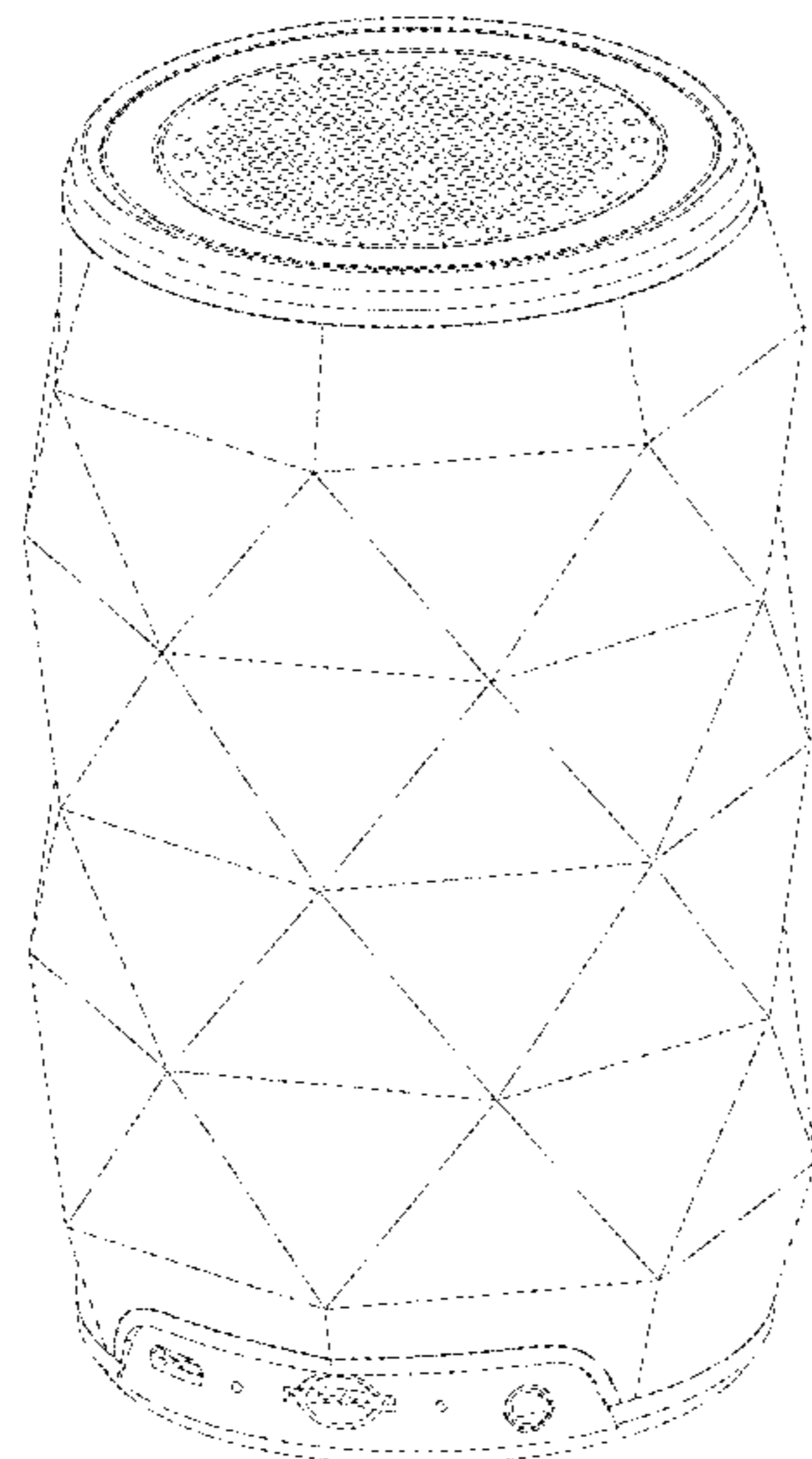

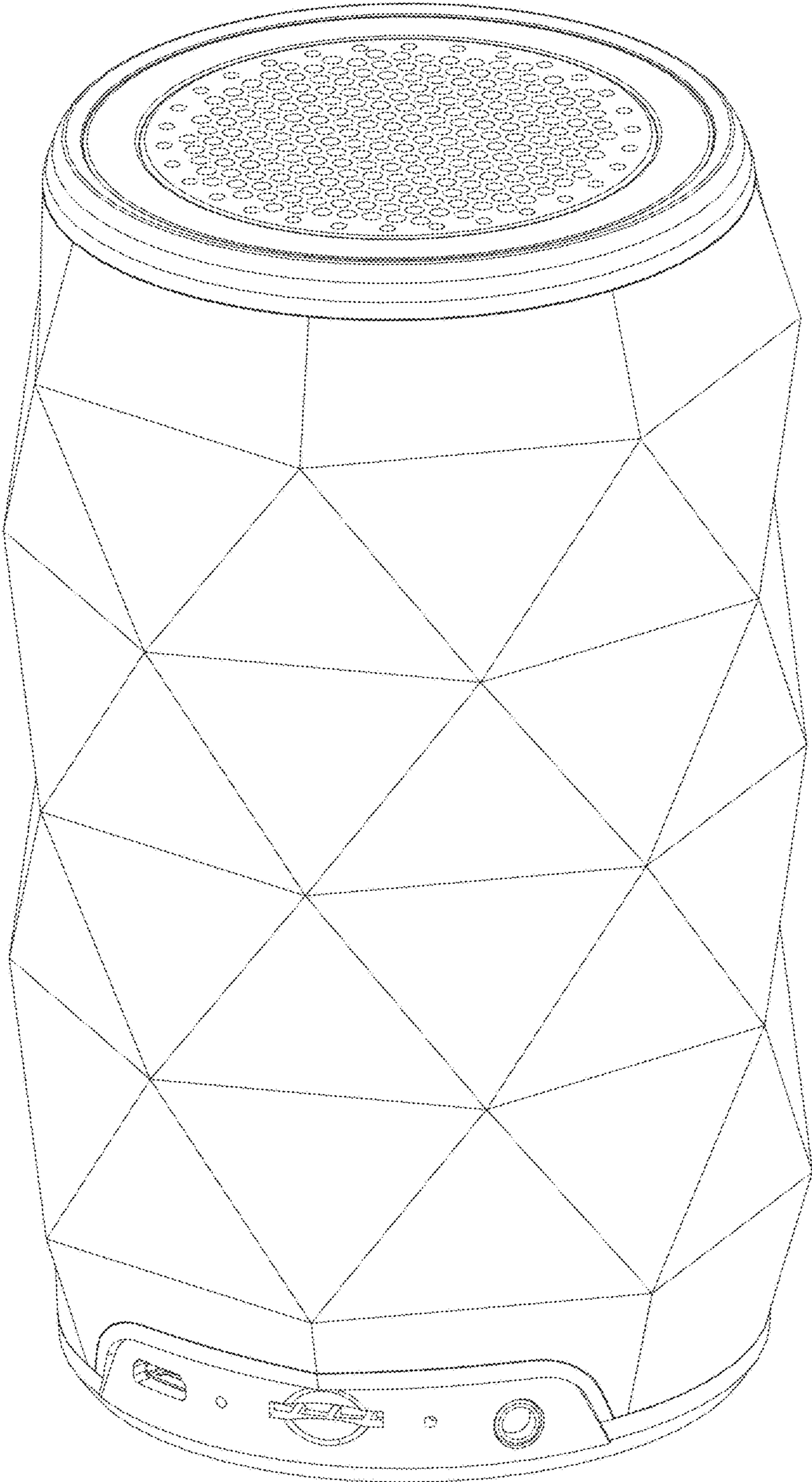

FIG. 1

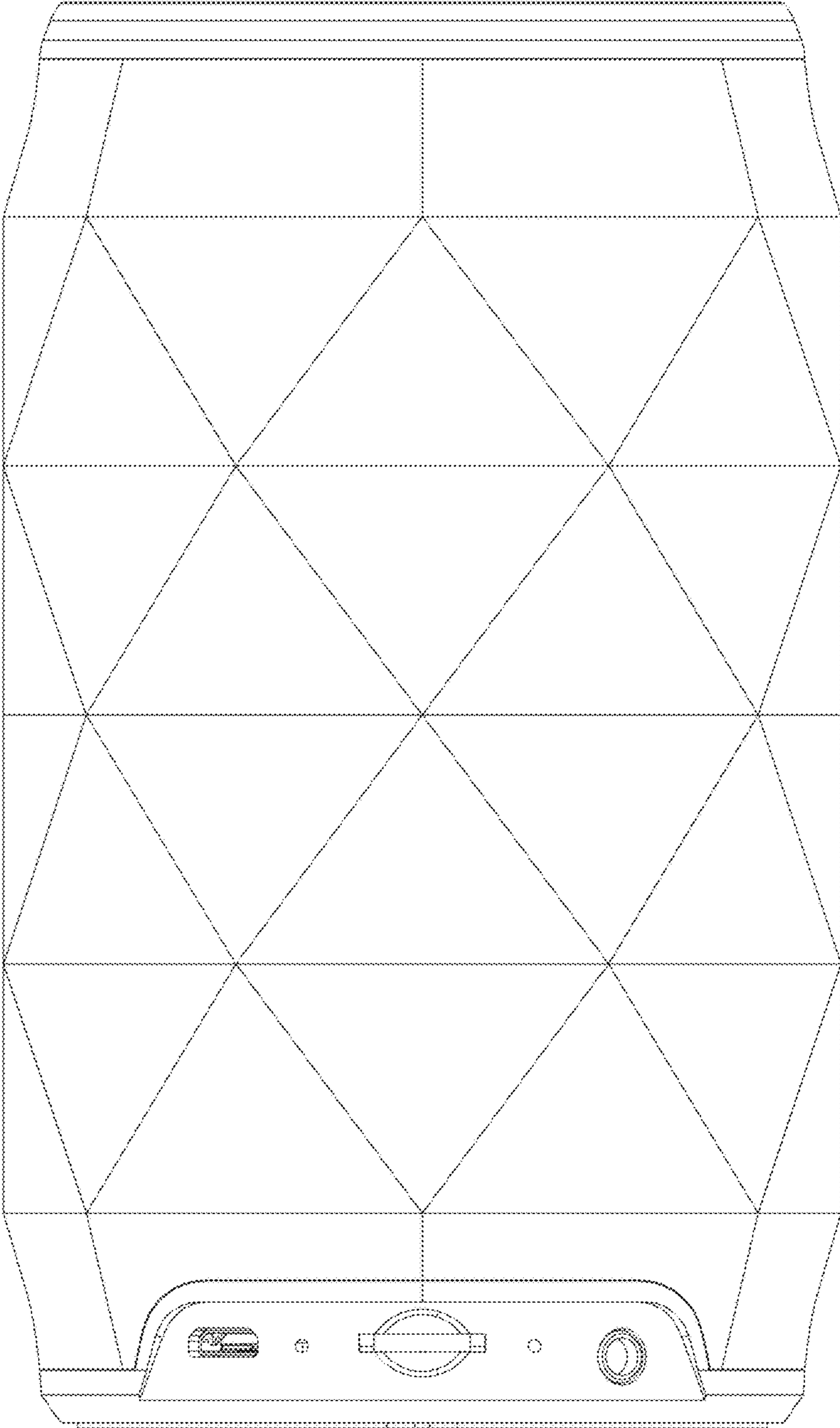

FIG. 2



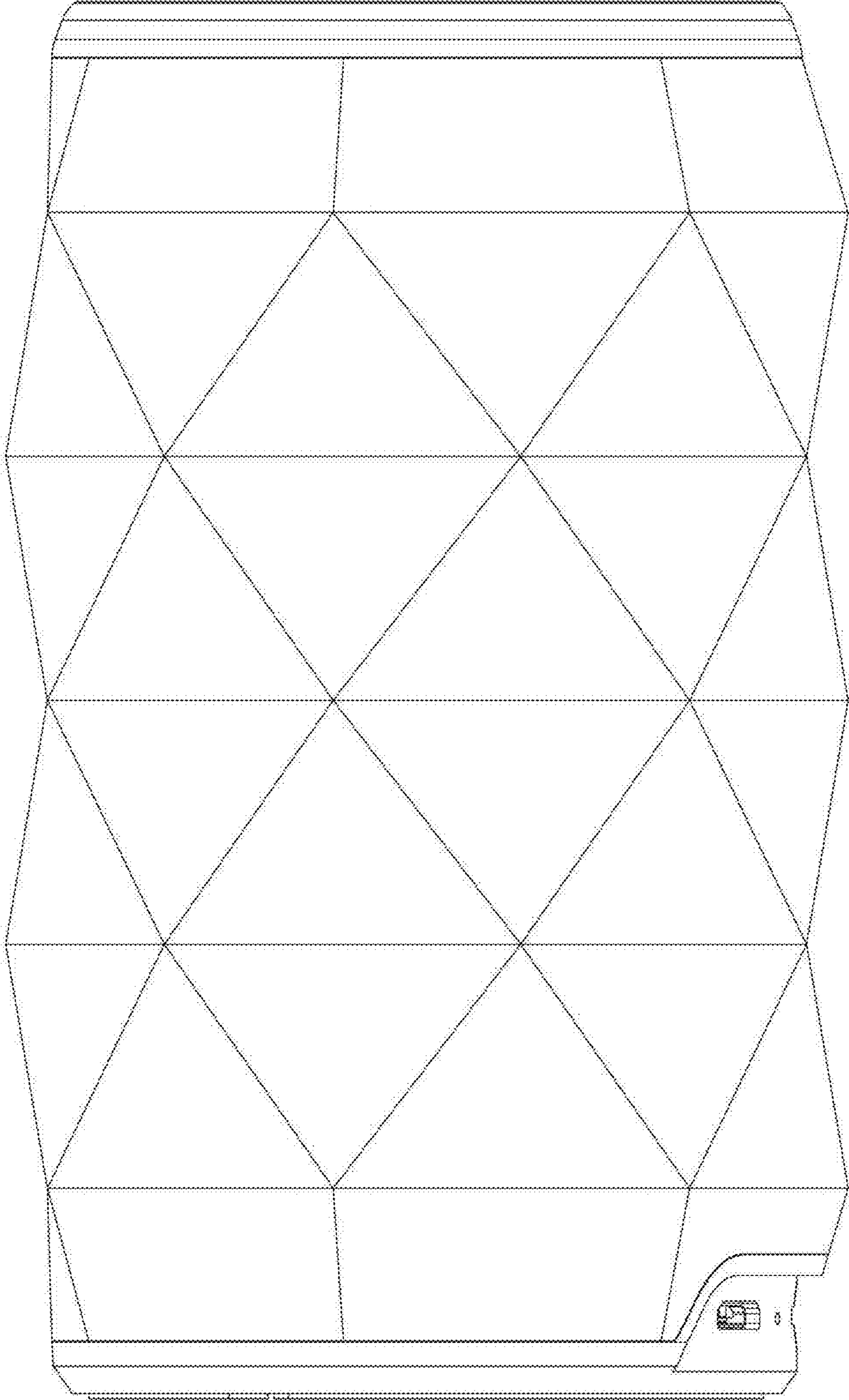

FIG. 3

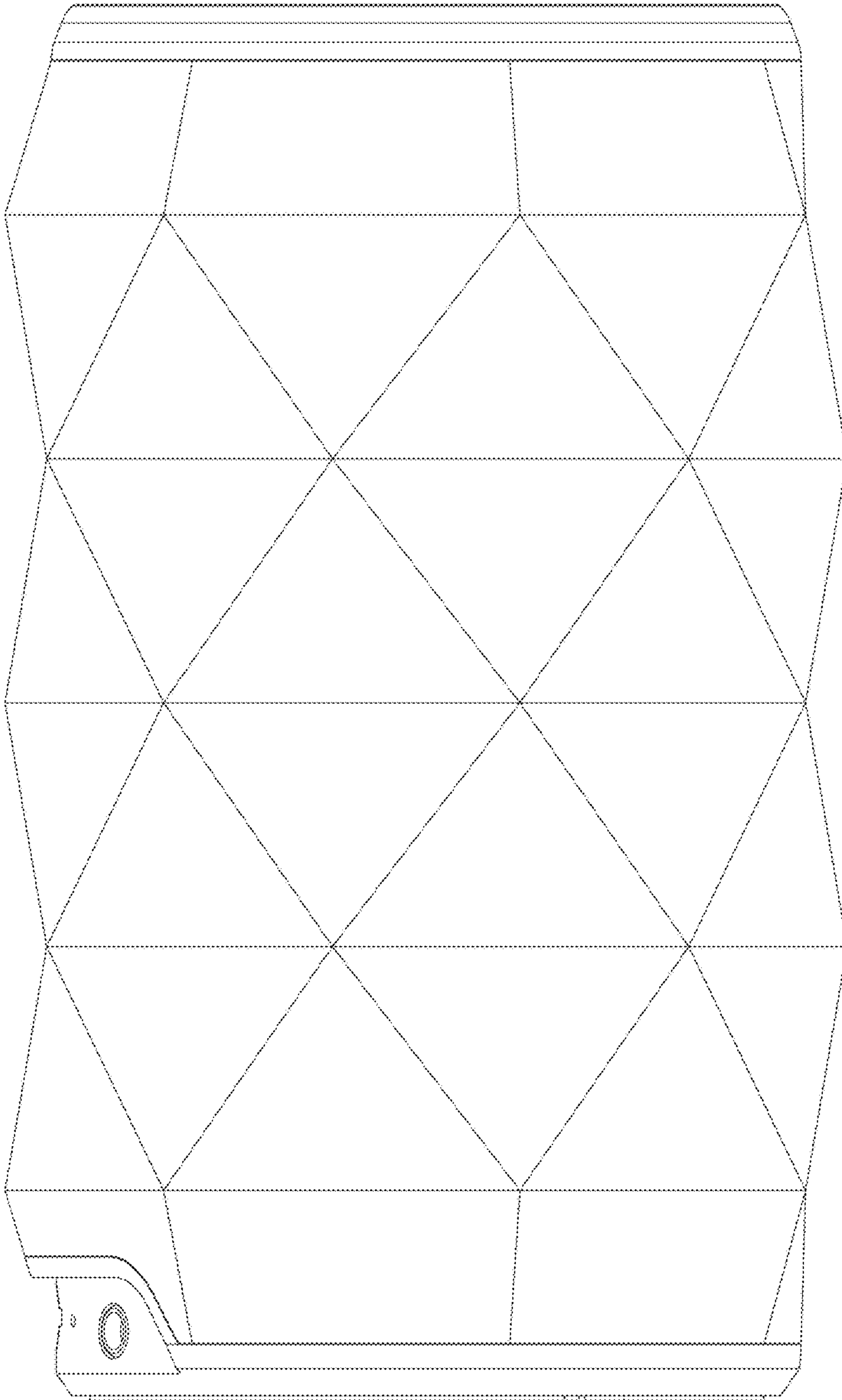

FIG. 4

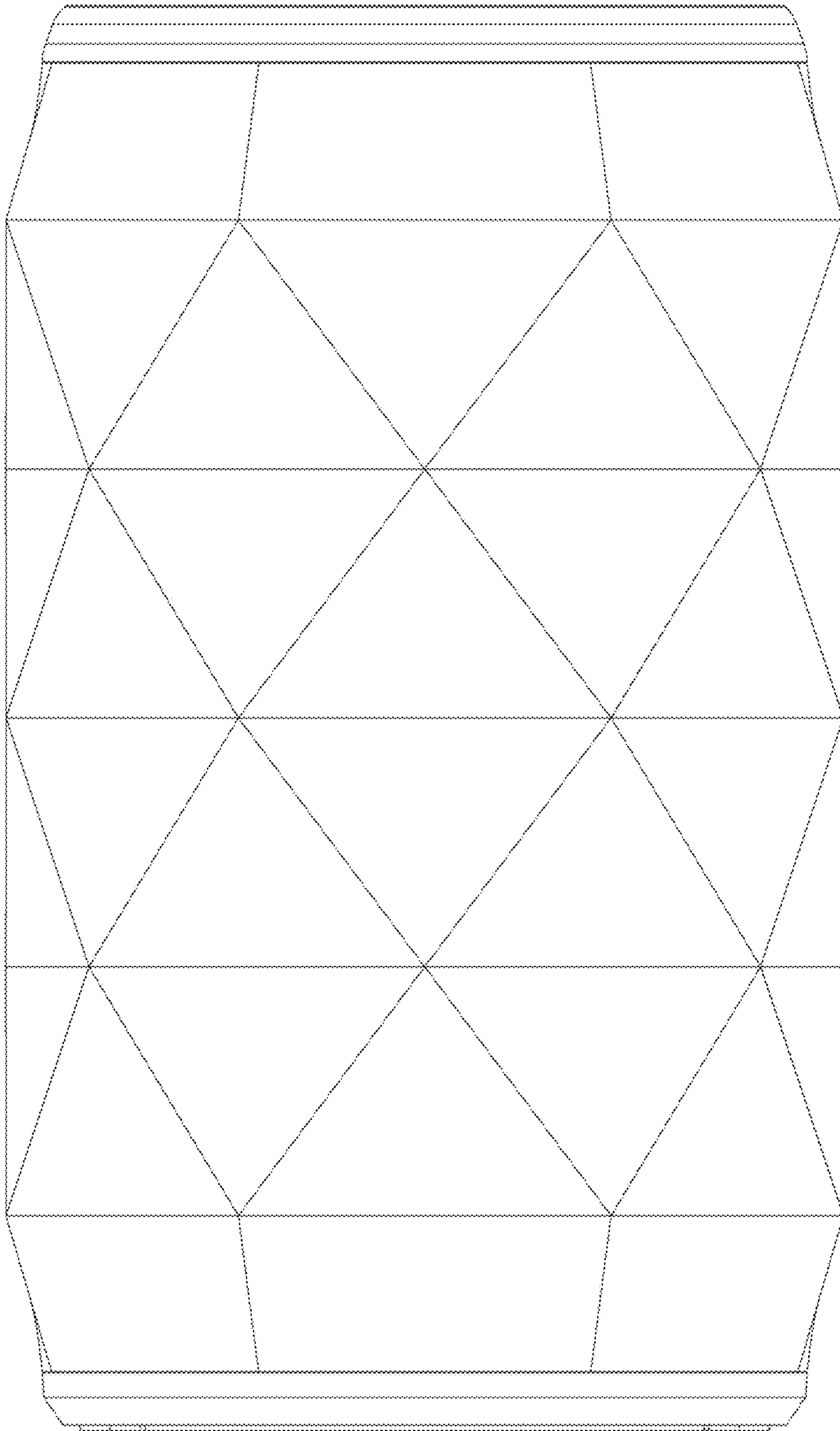

FIG. 5

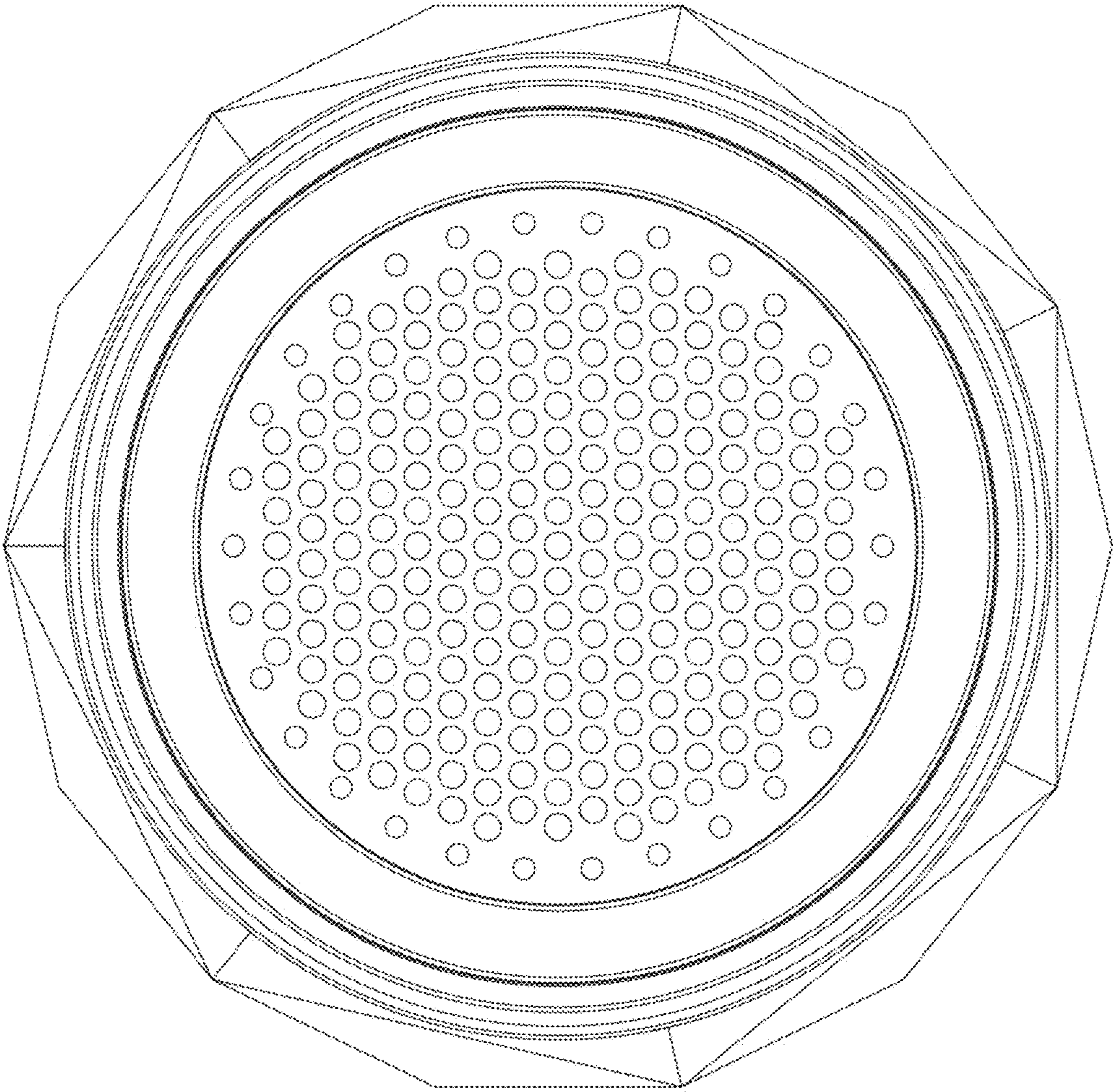

FIG. 6



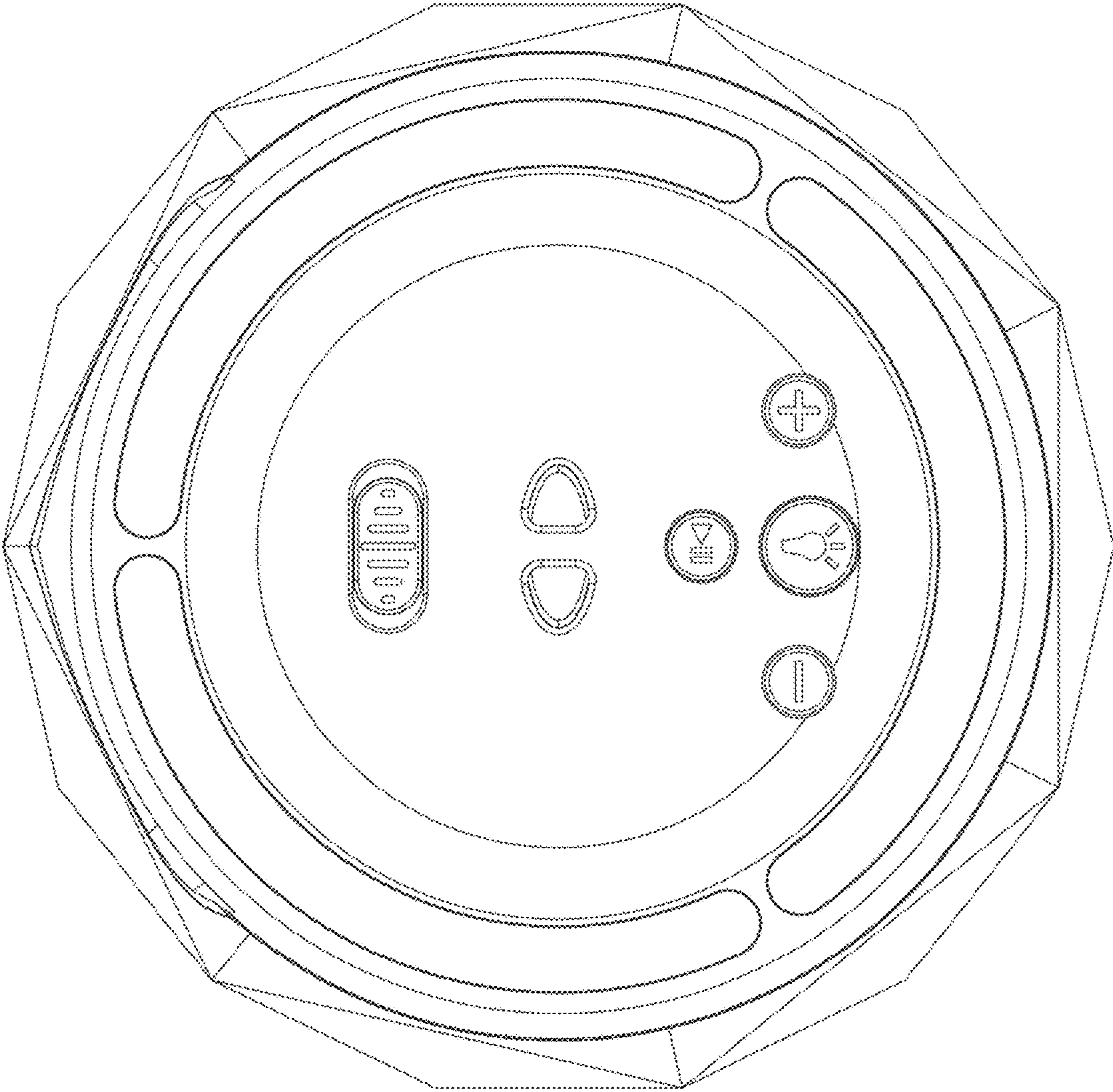

FIG. 7



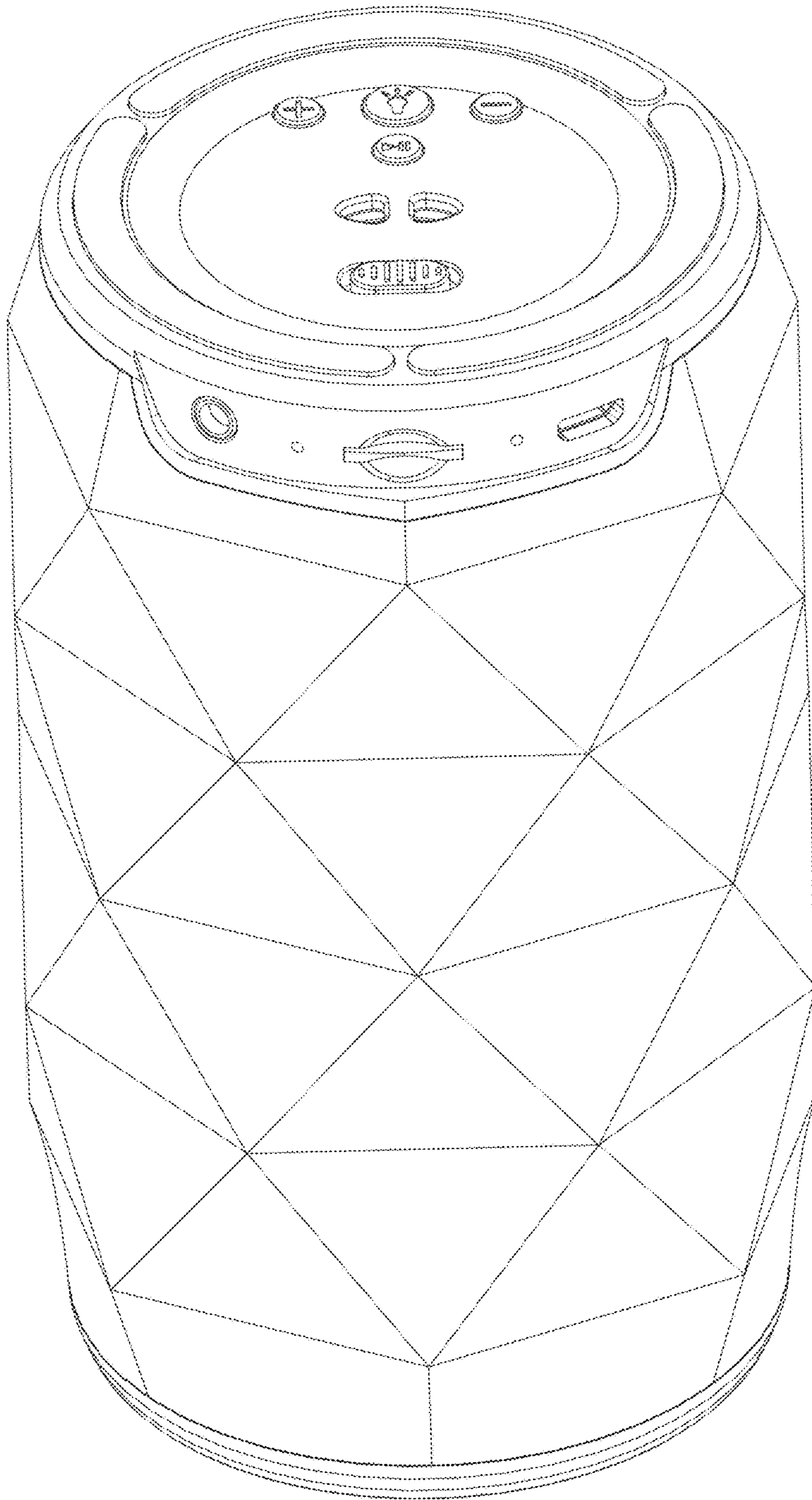

FIG. 8