



US00D818943S

(12) **United States Design Patent**
McKenney et al.

(10) **Patent No.:** **US D818,943 S**

(45) **Date of Patent:** **** May 29, 2018**

- (54) **TIRE**
- (71) Applicant: **Bridgestone Americas Tire Operations, LLC, Nashville, TN (US)**
- (72) Inventors: **Ian T. McKenney, Akron, OH (US); David M. Severyn, Akron, OH (US)**
- (73) Assignee: **Bridgestone Americas Tire Operations, LLC, Nashville, TN (US)**
- (**) Term: **15 Years**

- 5,753,058 A 5/1998 Fukumoto et al.
- D395,626 S 6/1998 Gillard et al.
- D397,653 S 9/1998 Heinen
- D397,654 S 9/1998 Heinen
- D397,970 S 9/1998 Le et al.
- D398,890 S 9/1998 Harpes et al.
- D400,135 S 10/1998 Blankenship et al.
- D400,831 S 11/1998 Blankenship et al.
- D402,240 S 12/1998 Hubbell, Jr.
- D402,932 S 12/1998 Gillard et al.
- D402,935 S 12/1998 Oliver
- D402,937 S 12/1998 Robert
- D402,943 S 12/1998 Albert et al.

(Continued)

- (21) Appl. No.: **29/606,063**
- (22) Filed: **Jun. 1, 2017**
- (51) **LOC (11) Cl.** **12-15**
- (52) **U.S. Cl.**
USPC **D12/604; D12/601**
- (58) **Field of Classification Search**
USPC D12/521, 523, 553, 555, 564, 565, 588,
D12/590, 600, 601, 604
CPC B60C 2011/0386; B60C 2011/0388; B60C
2011/039
See application file for complete search history.

(56) **References Cited**

U.S. PATENT DOCUMENTS

- D304,917 S * 12/1989 Hinrichsen D12/590
- D360,859 S 8/1995 Attinello et al.
- D362,214 S * 9/1995 McKisson D12/590
- D364,594 S * 11/1995 Krupa D12/586
- D380,998 S * 7/1997 Lissan D12/521
- D381,606 S 7/1997 Graas et al.
- D389,106 S * 1/1998 Cagneaux D12/523
- D390,517 S 2/1998 Guspodin et al.
- D390,559 S 2/1998 Guspodin et al.
- D390,820 S 2/1998 Guspodin et al.
- D392,605 S 3/1998 Le et al.
- D392,923 S * 3/1998 Cagneaux D12/521
- D394,030 S 5/1998 Lissan et al.

OTHER PUBLICATIONS

Lundgren, Paula R. et al., Design U.S. Appl. No. 29/556,771, filed Mar. 3, 2016 entitled "Tire Tread".

Primary Examiner — Robert M. Spear
(74) *Attorney, Agent, or Firm* — Shaun J. Fox

(57) **CLAIM**

The ornamental design for a tire, as shown and described.

DESCRIPTION

FIG. 1 is a side perspective view of a tire showing our new design, it being understood that the claimed pattern is repeated throughout the circumference of the tire, the opposite side being the same as that shown;

FIG. 2 is a front elevational view thereof, the opposite side being identical thereto;

FIG. 3 is an enlarged fragmentary front elevational view thereof;

FIG. 4 is a side elevational view of the left side thereof; and,

FIG. 5 is a side elevational view of the right side thereof.

In the drawings, the broken lines depict environmental subject matter only and form no part of the claimed design.

1 Claim, 5 Drawing Sheets

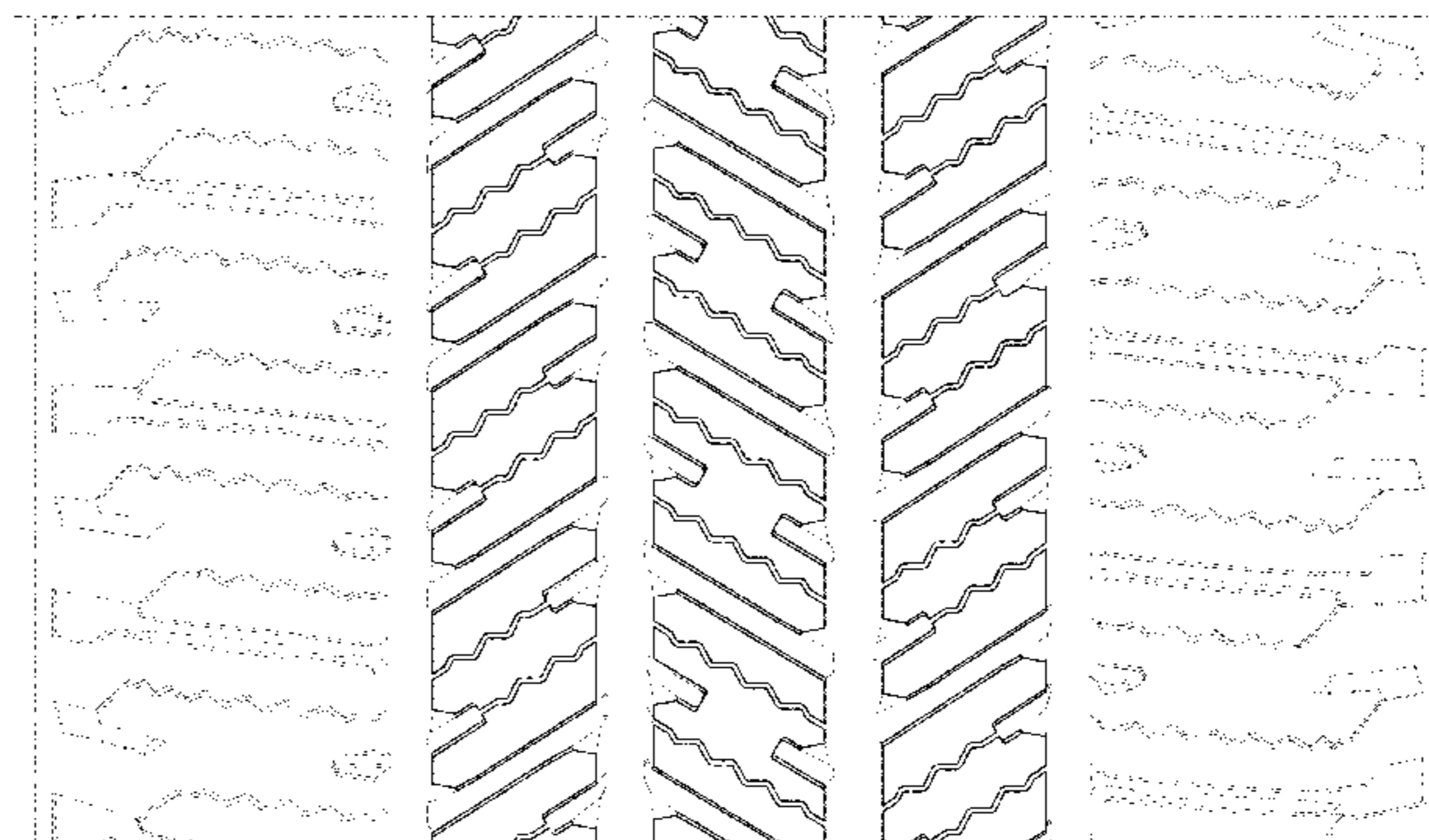
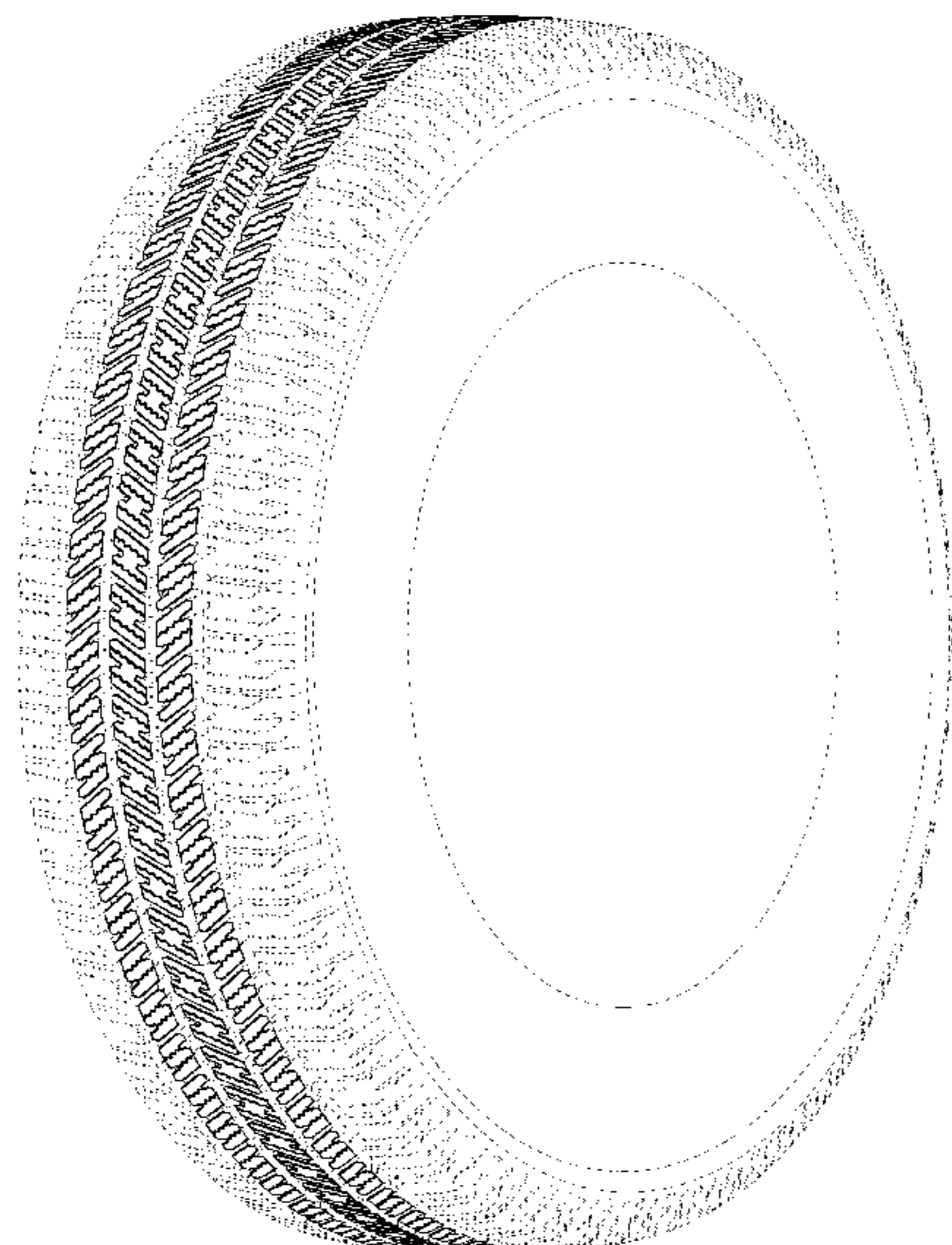

(56)

References Cited

U.S. PATENT DOCUMENTS

D403,627 S	1/1999	Graas		D535,940 S	1/2007	Lee et al.	
D403,995 S	1/1999	Williams		7,207,364 B2	4/2007	Hildebrand	
D405,731 S	2/1999	Custons, Jr. et al.		D554,054 S	10/2007	Welbes et al.	
D407,679 S *	4/1999	Weber	D12/588	D560,595 S *	1/2008	Bindner	D12/521
D408,338 S	4/1999	McKisson et al.		D564,957 S	3/2008	Yoshida et al.	
D409,532 S	5/1999	Heinen		D566,040 S	4/2008	Diensthuber et al.	
D411,151 S	6/1999	Hubbell, Jr.		D579,865 S	11/2008	Matsuyama et al.	
D411,491 S	6/1999	Harden, Jr. et al.		D580,848 S	11/2008	Hutz	
D411,819 S	7/1999	Blankenship et al.		D584,213 S	1/2009	Shinkai	
D414,447 S *	9/1999	Weber	D12/588	D584,680 S	1/2009	Hutz	
D414,449 S	9/1999	Schuster		D597,023 S	7/2009	Park	
D415,450 S	10/1999	Williams		D604,231 S	11/2009	Hada	
D415,451 S	10/1999	Weber et al.		D605,580 S	12/2009	Williams	
D415,455 S	10/1999	Moore		D605,581 S	12/2009	Yamaguchi et al.	
D418,783 S	1/2000	Lassan et al.		D609,165 S	2/2010	Fujioka	
D421,583 S	3/2000	Kemp, Jr.		D609,175 S	2/2010	Feider et al.	
D421,731 S *	3/2000	Weber	D12/588	D613,238 S	4/2010	Harvey et al.	
D421,942 S	3/2000	Fierro et al.		D613,679 S	4/2010	Umstot et al.	
D421,943 S	3/2000	Fierro et al.		D614,120 S	4/2010	Marella et al.	
D422,246 S	4/2000	Fierro et al.		D615,480 S	5/2010	Jacobs	
D422,950 S	4/2000	Williams		D615,482 S	5/2010	Nakano	
D423,423 S	4/2000	Guspodin et al.		D619,958 S	7/2010	Maxwell	
D426,502 S	6/2000	O'Neill et al.		D621,779 S	8/2010	Yonetsu	
D426,795 S	6/2000	Oliver		D624,009 S	9/2010	Vandaele et al.	
D428,368 S	7/2000	Harris et al.		D627,711 S	11/2010	Grote	
D430,082 S	8/2000	Blankenship et al.		D628,146 S	11/2010	Bachtel et al.	
6,102,092 A	8/2000	Radulescu		7,836,926 B2	11/2010	Suzuki	
6,116,309 A	9/2000	Gillard et al.		D628,955 S	12/2010	Toumni et al.	
D432,959 S	10/2000	Lopez		D628,956 S	12/2010	Janesh et al.	
6,142,200 A	11/2000	Feider et al.		7,878,228 B2	2/2011	Ito	
D437,264 S	2/2001	Lassan et al.		D637,145 S	5/2011	Lippert et al.	
D437,809 S	2/2001	Allison		D637,148 S	5/2011	Tamura	
D440,529 S	4/2001	Lassan et al.		D637,149 S	5/2011	Yamaguchi	
D442,526 S	5/2001	Lassan et al.		D637,150 S	5/2011	Koshio	
D445,071 S	7/2001	Brightwell et al.		D637,549 S	5/2011	Kojima	
D445,369 S	7/2001	Dumigan et al.		D638,782 S	5/2011	Osaka	
D445,370 S	7/2001	Allison		D640,625 S	6/2011	Nobunaga	
D445,371 S	7/2001	Allison		D641,308 S	7/2011	Kojima	
D445,377 S	7/2001	Fantanzo et al.		D641,309 S	7/2011	Takada	
D445,378 S	7/2001	Regallis et al.		D641,310 S	7/2011	Larregain	
D445,380 S	7/2001	Fantanzo et al.		D642,117 S	7/2011	Kojima	
D445,731 S	7/2001	Fantanzo et al.		D642,975 S	8/2011	Givens et al.	
D446,172 S	8/2001	Regallis		D643,804 S	8/2011	Dixon et al.	
6,286,573 B1	9/2001	Hine		D644,598 S	9/2011	Yokomakura	
D450,270 S	11/2001	Baker		D645,809 S	9/2011	Murphy et al.	
D451,445 S	12/2001	Guspodin		D646,217 S *	10/2011	Muto	D12/589
D451,455 S	12/2001	Helt		D646,626 S	10/2011	Murata	
D451,865 S	12/2001	Clark et al.		D647,457 S	10/2011	Miyazaki	
D452,199 S	12/2001	Robert et al.		D647,459 S	10/2011	Bervas et al.	
D453,009 S	1/2002	Helt		D647,841 S *	11/2011	Ebel	D12/521
D454,331 S	3/2002	Fierro et al.		D648,265 S	11/2011	Kim et al.	
D455,394 S	4/2002	Lassan et al.		D648,671 S	11/2011	Nobunaga	
D458,582 S	6/2002	Rodicq et al.		D650,735 S	12/2011	Kaji	
D459,291 S	6/2002	Ratliff, Jr. et al.		D651,553 S	1/2012	Knowles et al.	
D459,296 S	6/2002	Umstot et al.		D654,013 S	2/2012	Yonetsu	
D459,696 S	7/2002	Robert et al.		D654,848 S	2/2012	Yonetsu	
D460,406 S	7/2002	Guspodin		D661,642 S	6/2012	Krupa et al.	
D461,765 S	8/2002	Nonaka		D662,456 S	6/2012	Corsi et al.	
D473,843 S	4/2003	Le et al.		D662,458 S	6/2012	De Benedittis et al.	
D480,042 S *	9/2003	Brayer	D12/588	D662,460 S	6/2012	Grote	
D485,231 S	1/2004	Nonaka		D662,462 S	6/2012	Youn	
D487,249 S	3/2004	Okamoto		D662,463 S	6/2012	Youn	
6,715,522 B1	4/2004	Wada		D666,551 S *	9/2012	Schmidt-Zum Berge ...	D12/521
D490,366 S	5/2004	Kindig et al.		D673,898 S	1/2013	Ohashi	
D497,875 S	11/2004	Le et al.		D673,899 S	1/2013	Uphouse et al.	
D498,458 S	11/2004	Lee et al.		D675,560 S	2/2013	Kato	
D499,694 S	12/2004	Osaki et al.		D675,977 S	2/2013	Bachtel et al.	
6,868,879 B2	3/2005	Radulescu		D676,373 S	2/2013	Bachtel et al.	
D503,921 S	4/2005	Yamaura		D676,801 S	2/2013	Scheifele	
D505,387 S	5/2005	Nonaka		D677,617 S	3/2013	Hayashi	
D512,683 S	12/2005	Dumigan et al.		D682,190 S	5/2013	Uphouse	
D513,400 S *	1/2006	Sakaguchi	D12/523	D686,974 S	7/2013	Zhao	
D515,020 S *	2/2006	Fukunaga	D12/521	D689,430 S	9/2013	Fontaine et al.	
D517,470 S	3/2006	Welbes		D693,290 S	11/2013	Yonetsu	
D531,111 S	10/2006	Fukunaga		D694,702 S	12/2013	Leconte et al.	
				D700,878 S	3/2014	Takemoto	
				D710,295 S	8/2014	Bortolet et al.	
				D712,343 S *	9/2014	Wakishima	D12/588
				D713,325 S *	9/2014	Maxwell	D12/521

(56)

References Cited

U.S. PATENT DOCUMENTS

D735,121	S	7/2015	Sareen	
D736,697	S *	8/2015	Leocadio	D12/588
D743,328	S	11/2015	Sareen	
D756,295	S *	5/2016	Pingenat	D12/588
D758,957	S *	6/2016	Kuriyama	D12/586
D779,420	S	2/2017	Krier et al.	
D781,225	S	3/2017	Westaway	
D795,172	S *	8/2017	Covey	D12/588
D795,793	S *	8/2017	Schoepner	D12/523
D798,803	S *	10/2017	Wang	D12/523
D803,767	S *	11/2017	Mariti	D12/588
D810,657	S *	2/2018	Yamaoka	D12/519
2007/0151646	A1	7/2007	Ito	
2013/0192731	A1	8/2013	Oji	
2013/0292018	A1	11/2013	Murata	
2014/0137999	A1	5/2014	Nishiwaki et al.	

* cited by examiner

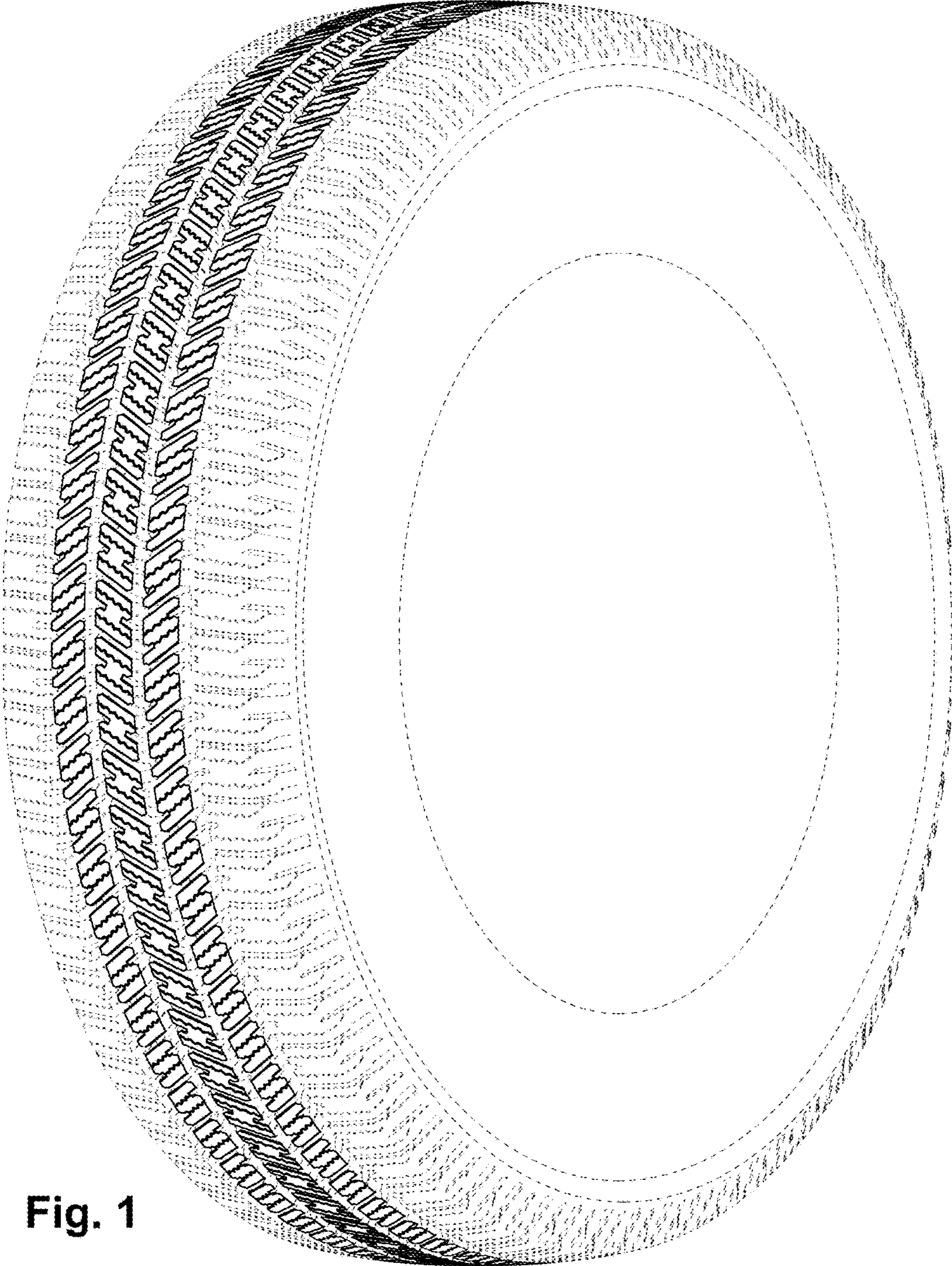

Fig. 1

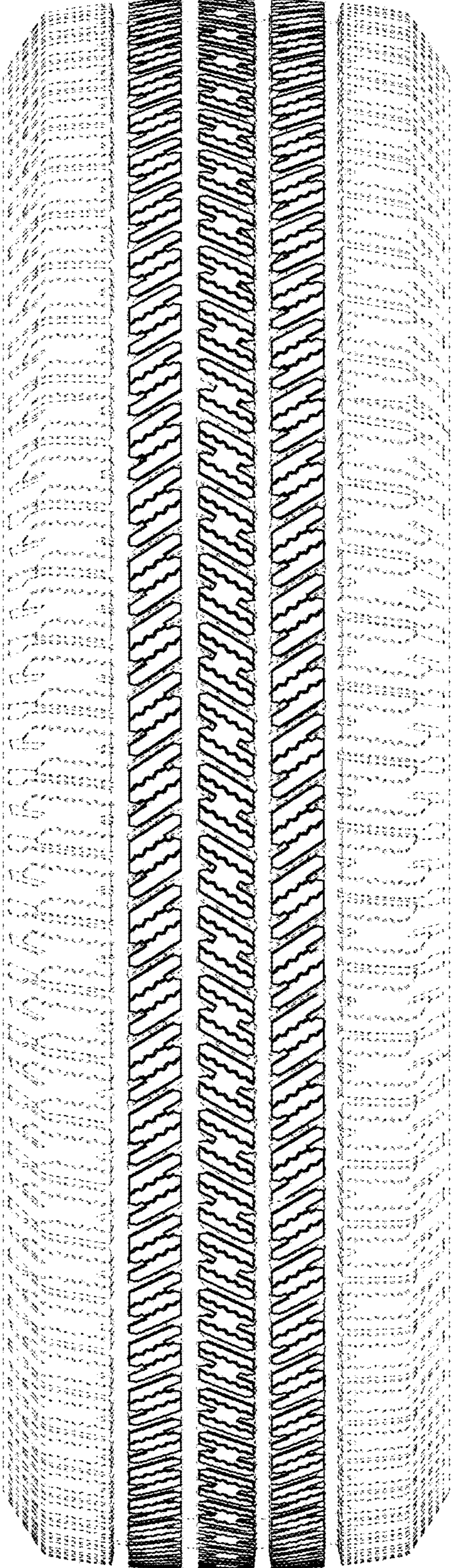

Fig. 2

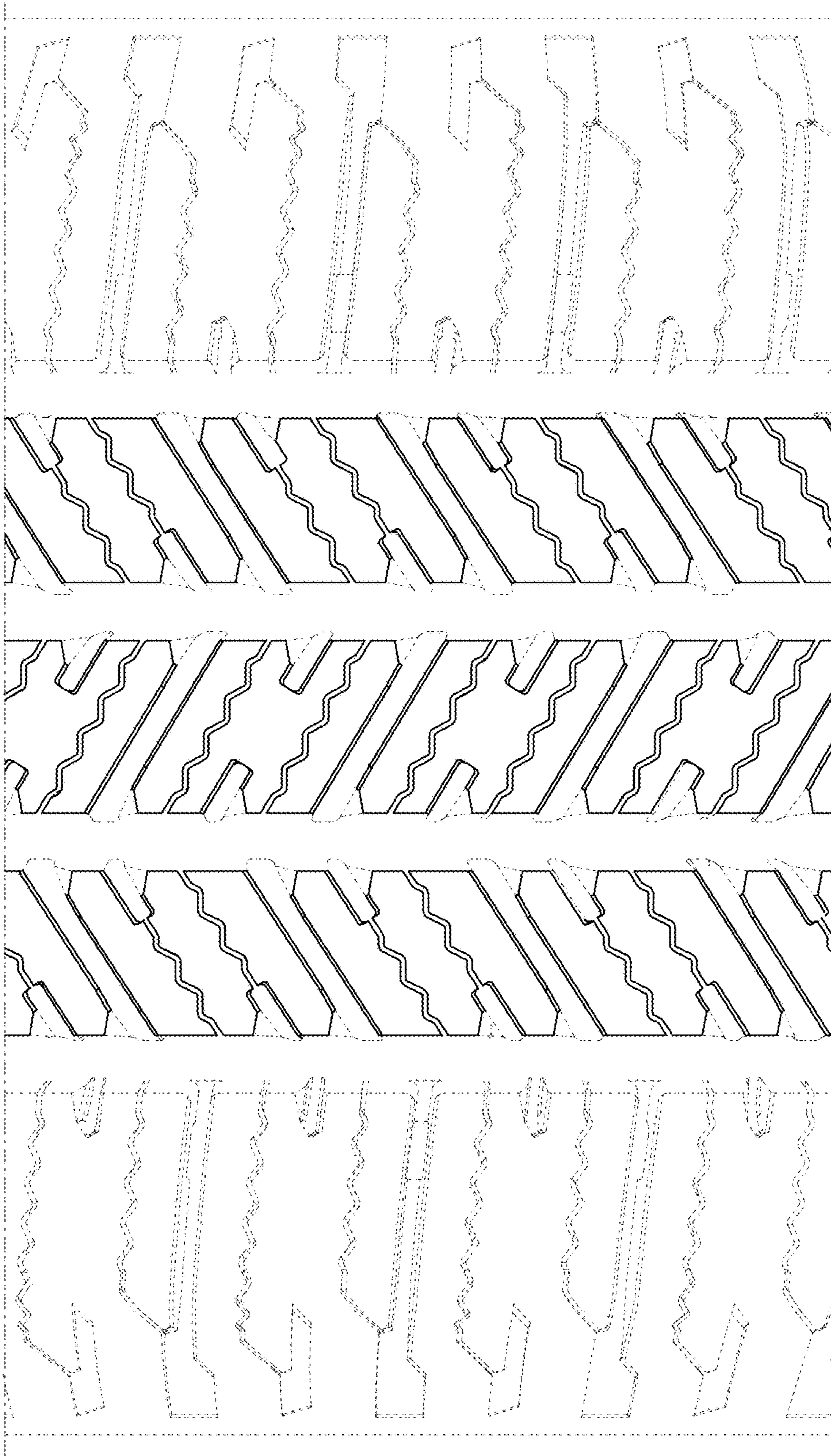

Fig. 3

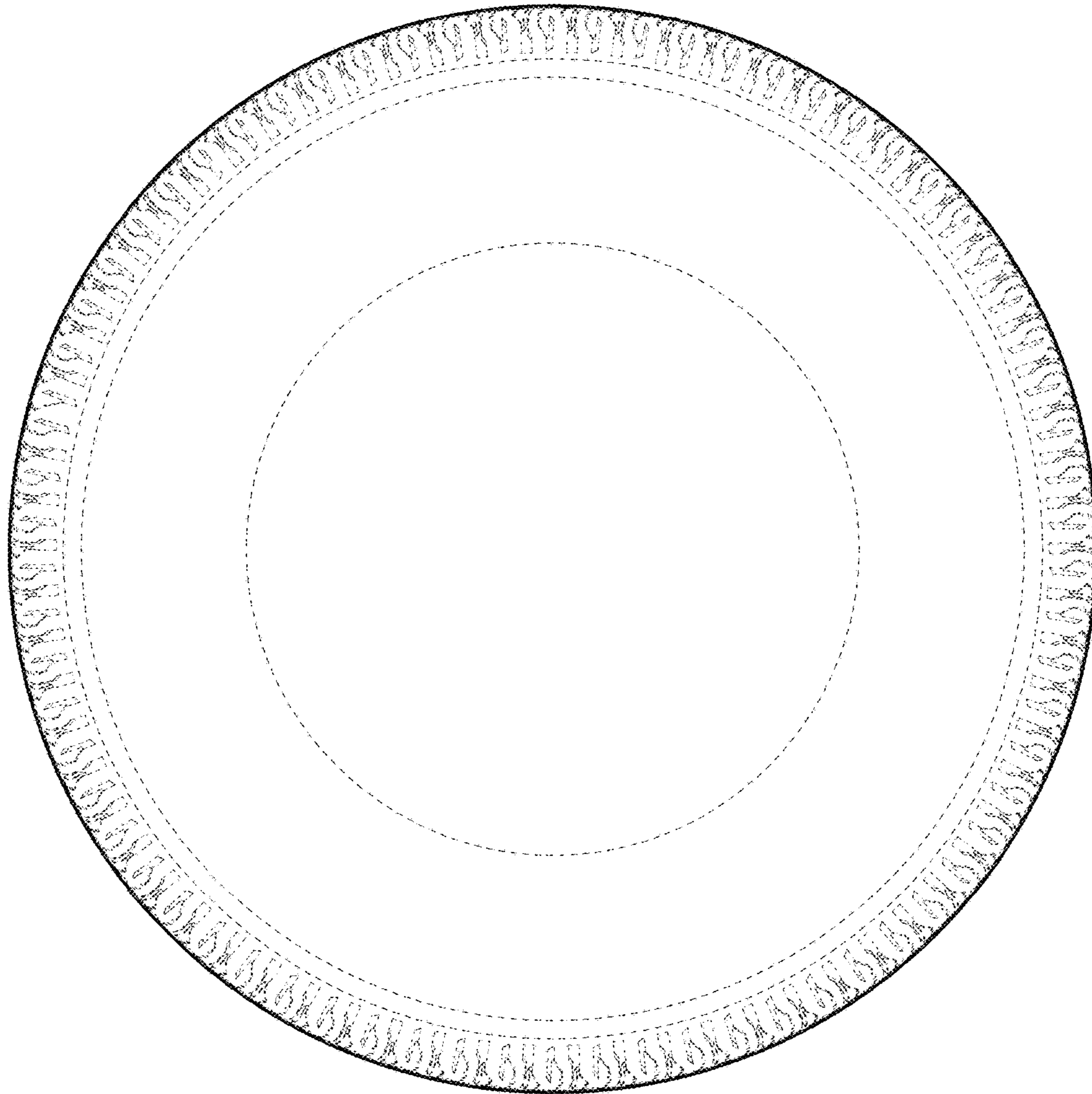

Fig. 4

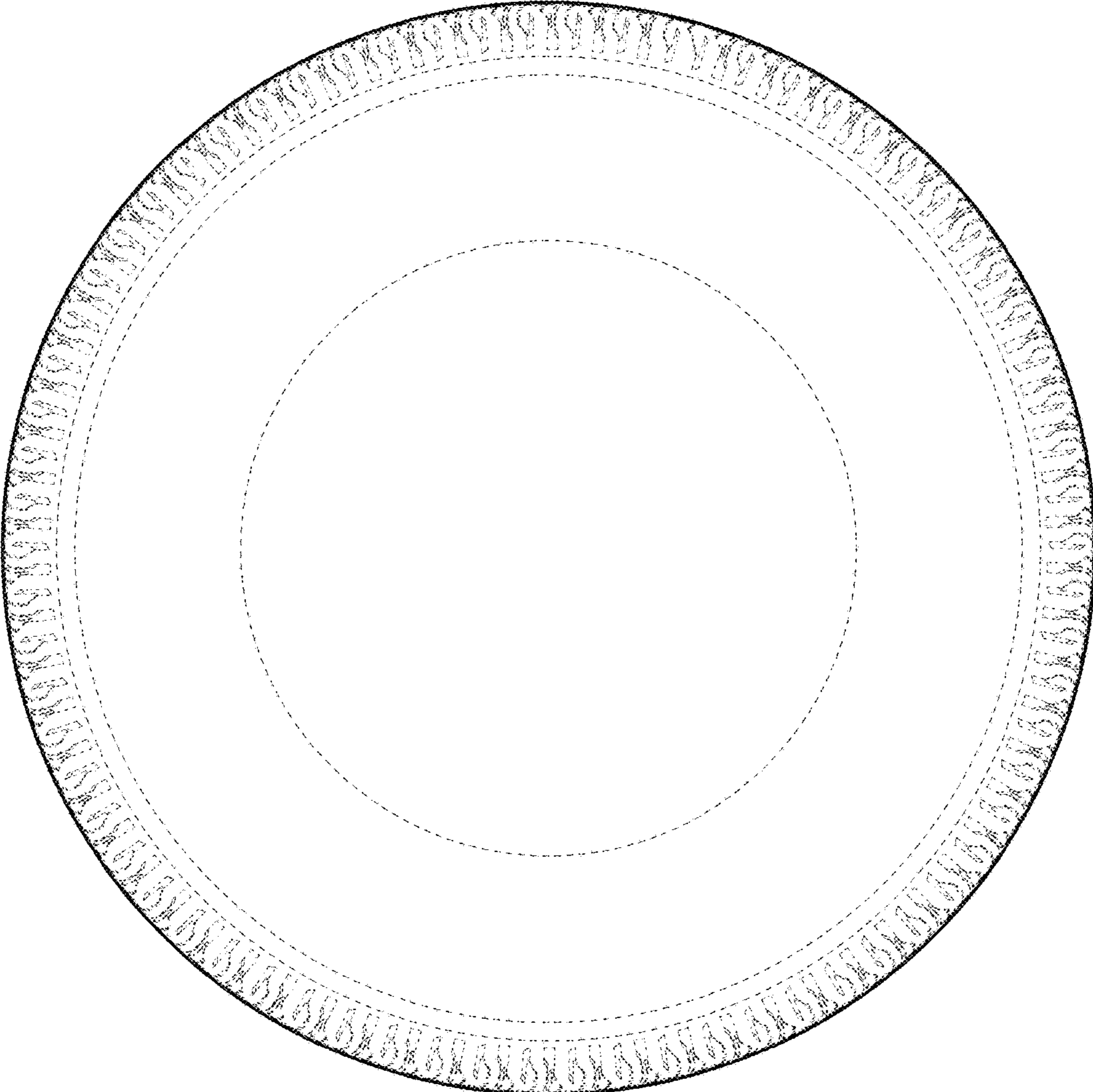

Fig. 5