



US00D818939S

(12) **United States Design Patent** (10) **Patent No.:** **US D818,939 S**
Boisdon et al. (45) **Date of Patent:** **** May 29, 2018**

(54) **TIRE TREAD**

(56) **References Cited**

(71) Applicants: **COMPAGNIE GENERALE DES
 ETABLISSEMENTS MICHELIN,**
 Clermont-Ferrand (FR); **Michelin
 Recherche et Technique S.A.,**
 Granges-Paccot (CH)

U.S. PATENT DOCUMENTS

| | | | | | |
|------------|---|---------|---------|-------|---------|
| D449,816 S | * | 10/2001 | Hutz | | D12/564 |
| D505,111 S | * | 5/2005 | Allison | | D12/563 |
| D718,224 S | * | 11/2014 | Guichon | | D12/563 |
| D722,290 S | * | 2/2015 | Jamot | | D12/563 |
| D739,809 S | * | 9/2015 | Reim | | D12/547 |
| D739,810 S | * | 9/2015 | Reim | | D12/547 |
| D754,588 S | * | 4/2016 | Hye | | D12/544 |
| D758,286 S | * | 6/2016 | Hye | | D12/544 |

(72) Inventors: **Bertrand Boisdon,** Clermont-Ferrand
 (FR); **Pierre-Alexis Tetaz,**
 Clermont-Ferrand (FR)

* cited by examiner

(73) Assignees: **Compagnie Generale Des
 Etablissements Michelin** (FR);
**Michelin Recherche Et Technique
 S.A.** (CH)

Primary Examiner — George D. Kirschbaum
Assistant Examiner — Joseph J Kukella
 (74) *Attorney, Agent, or Firm* — Dickinson Wright PLLC

(**) Term: **15 Years**

(57) **CLAIM**

The ornamental design for a tire tread, as shown and described.

(21) Appl. No.: **29/603,361**

DESCRIPTION

(22) Filed: **May 9, 2017**

FIG. 1 is a perspective view of the tire tread of our design;
 FIG. 2 is a front elevation view of the tire tread of our
 design;
 FIG. 3 is a side elevation view of the tire tread of our design;
 FIG. 4 is a side elevation view of the tire tread of our design,
 taken from the opposite side of that shown in FIG. 3; and,
 FIG. 5 is an enlarged, partial view of the tire tread of FIG.
 1, as indicated by the break lines.

(30) **Foreign Application Priority Data**

Nov. 10, 2016 (FR) 2016-5625

(51) **LOC (11) Cl.** **12-15**

(52) **U.S. Cl.**
USPC **D12/564**

(58) **Field of Classification Search**
 USPC D12/533–567
 CPC B60C 11/0302; B60C 2011/0386; B60C
 2011/0388

In the drawings, the broken line disclosure depicts environ-
 mental subject matter and forms no part of the claimed
 design. The dash-dot-dot-dash lines represent the peripheral
 boundary of the claim.

See application file for complete search history.

1 Claim, 5 Drawing Sheets

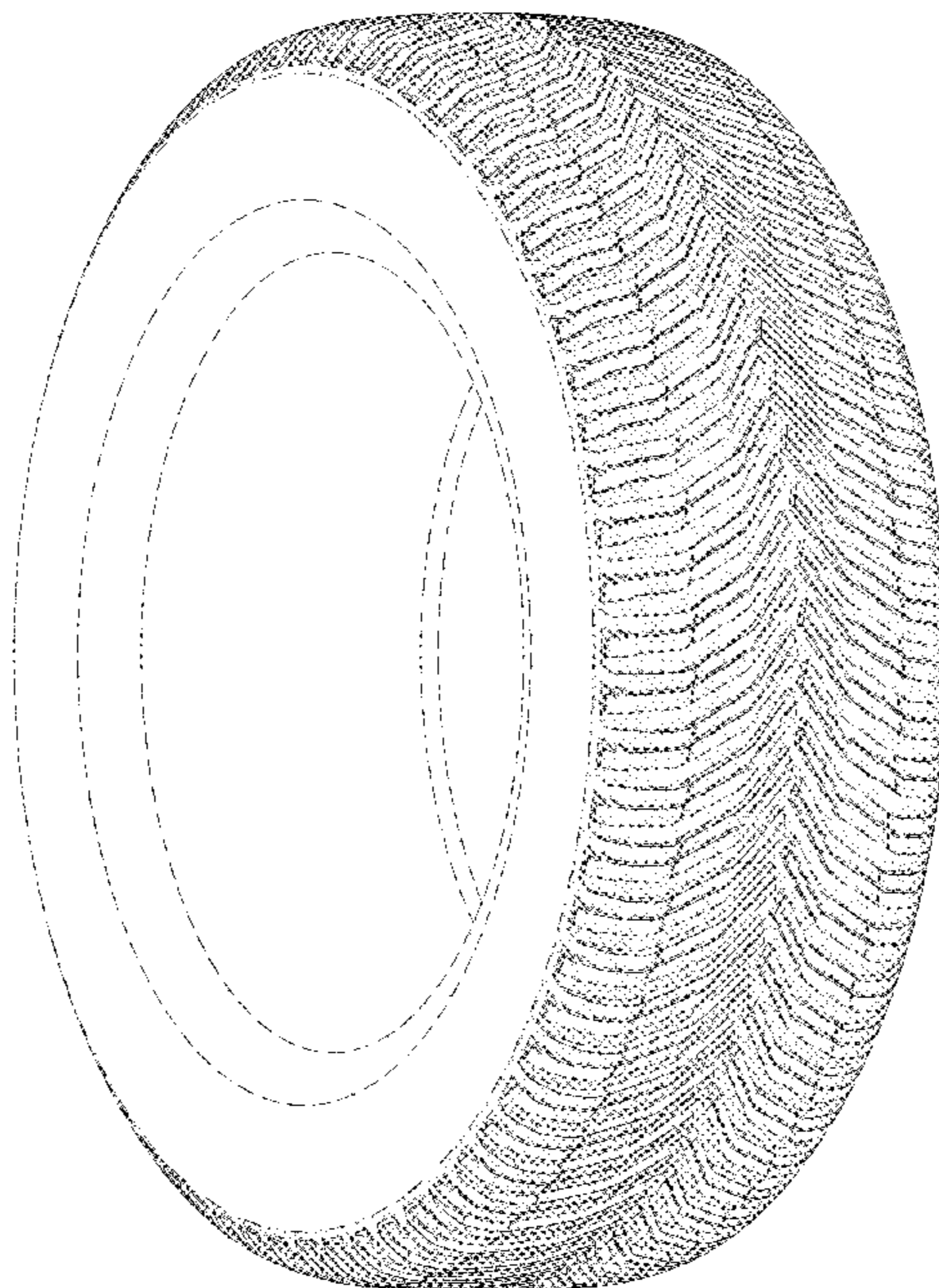

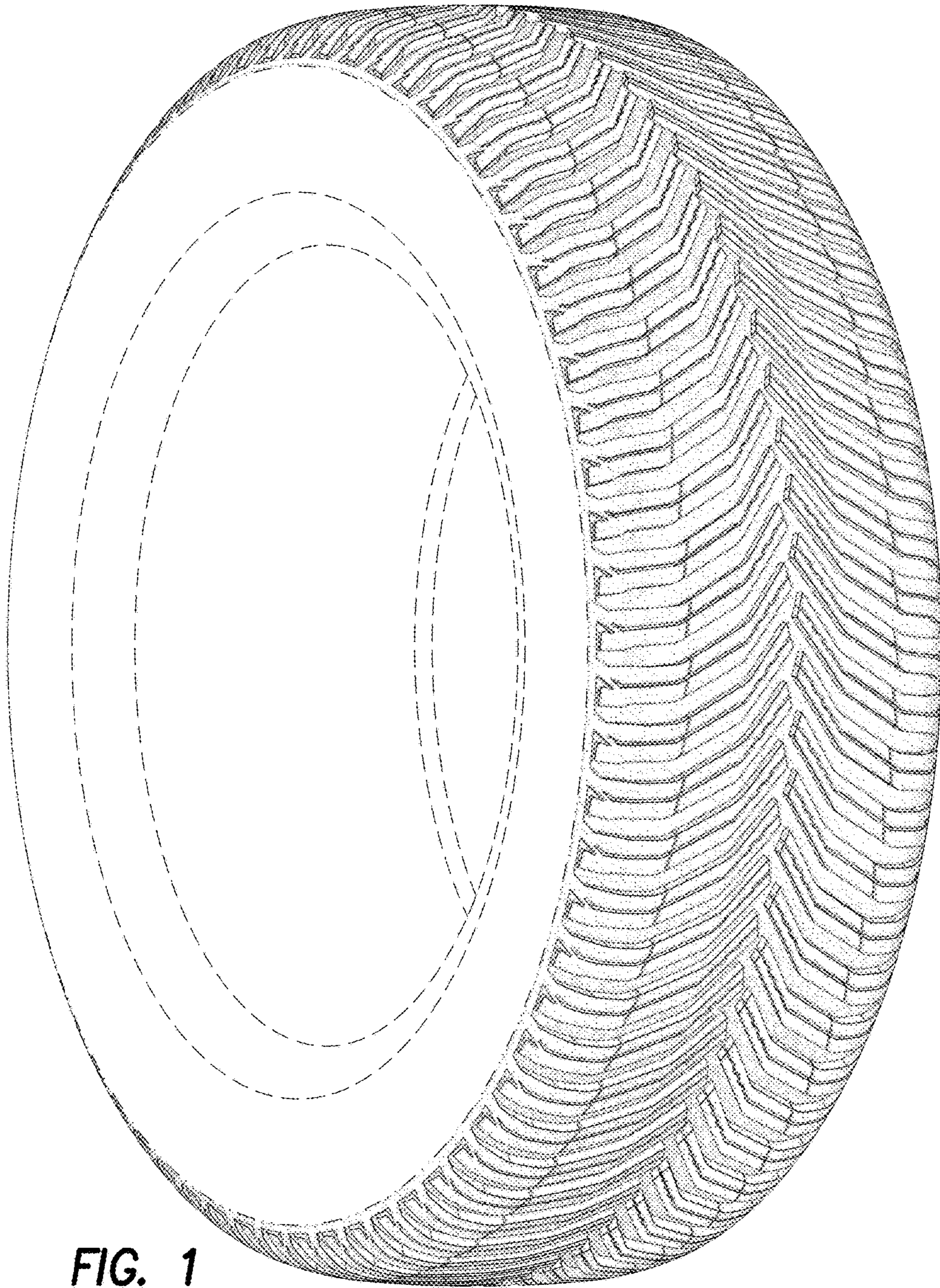

FIG. 1

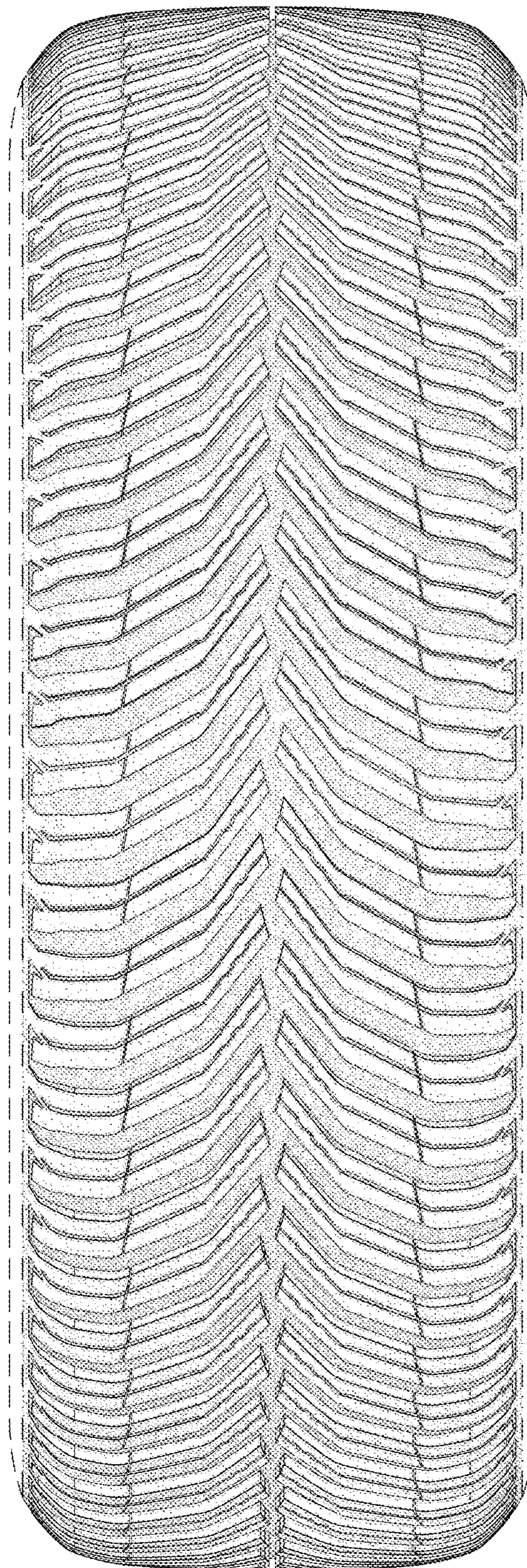

FIG. 2

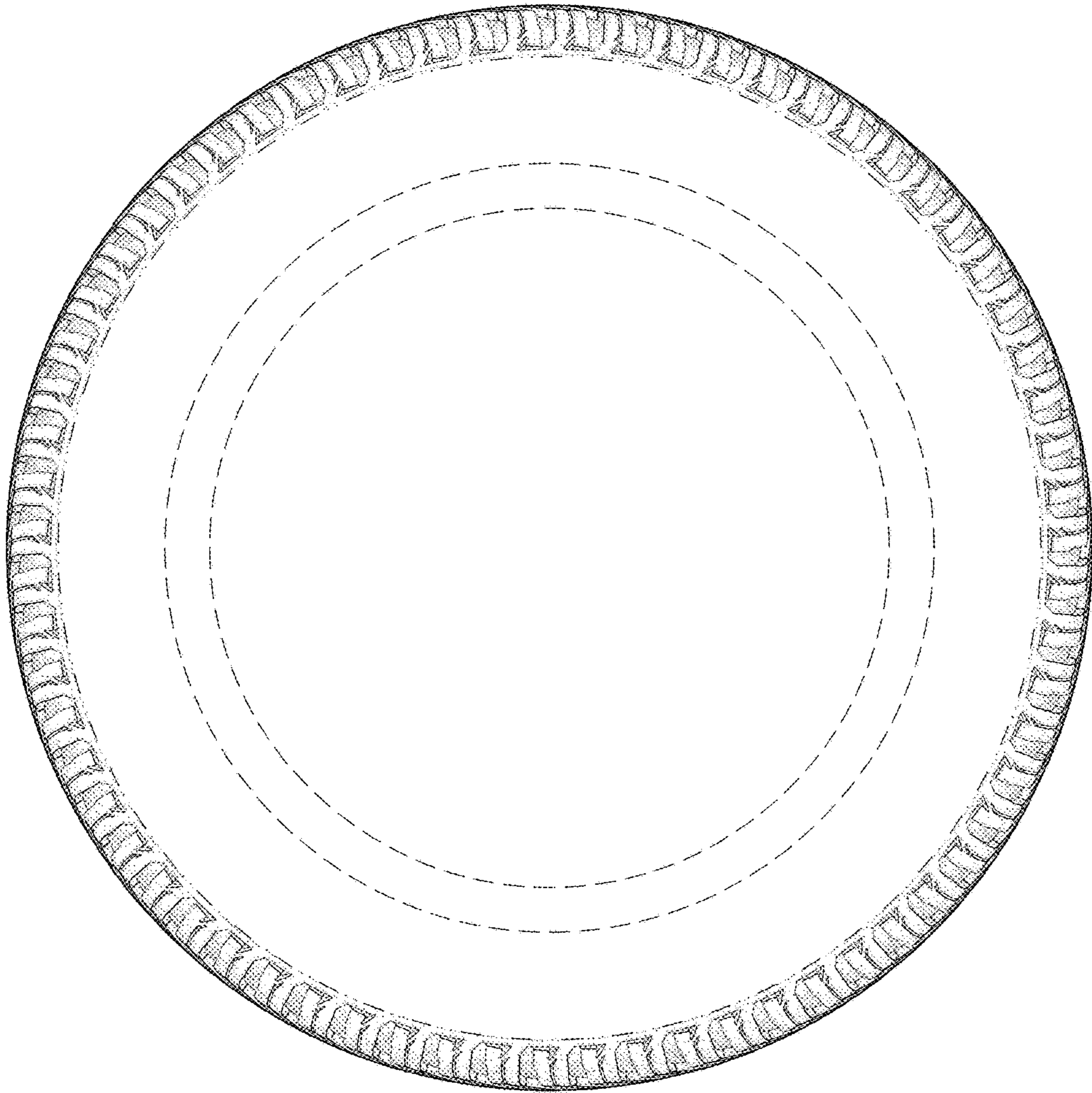

FIG. 3

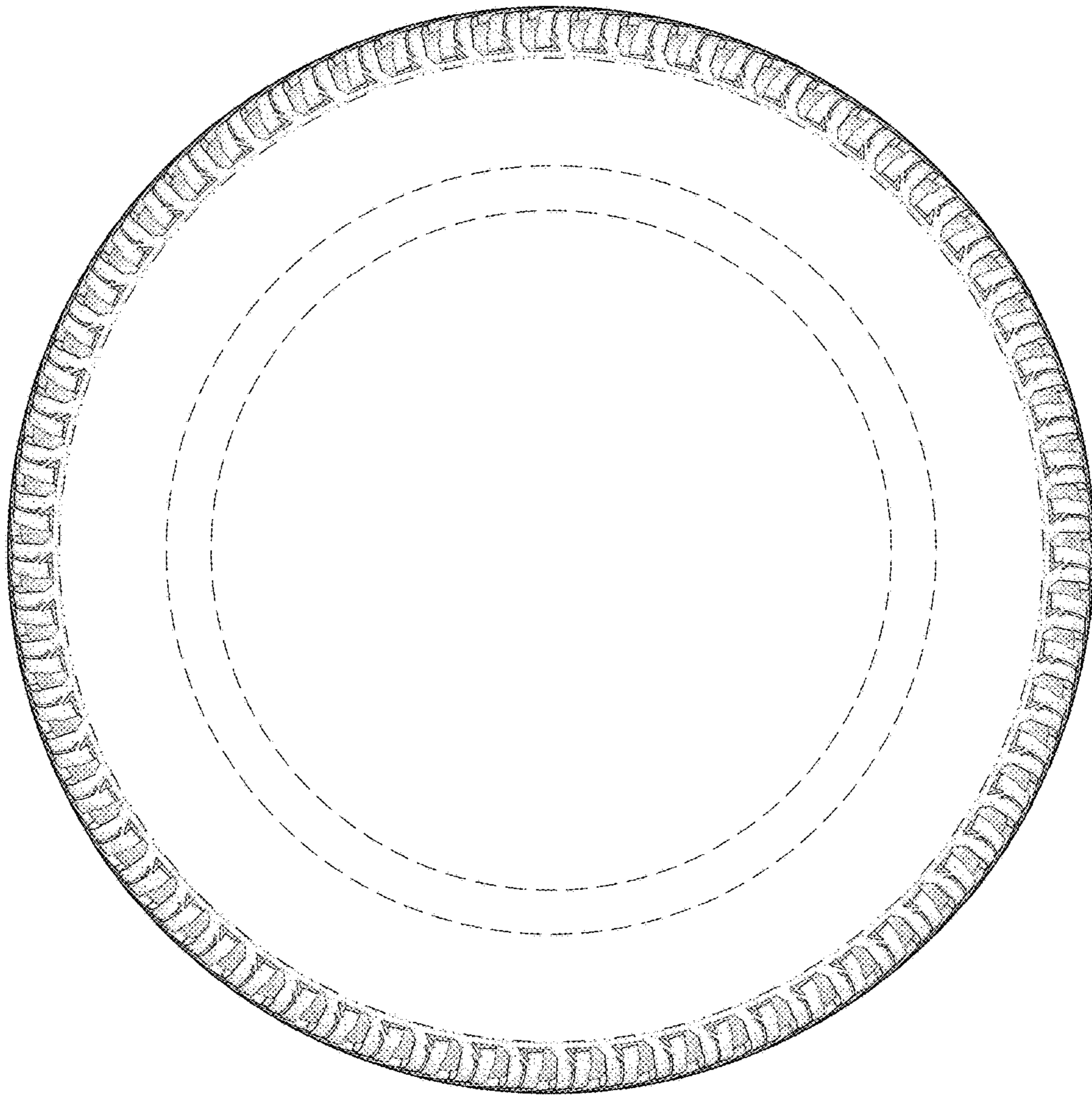

FIG. 4

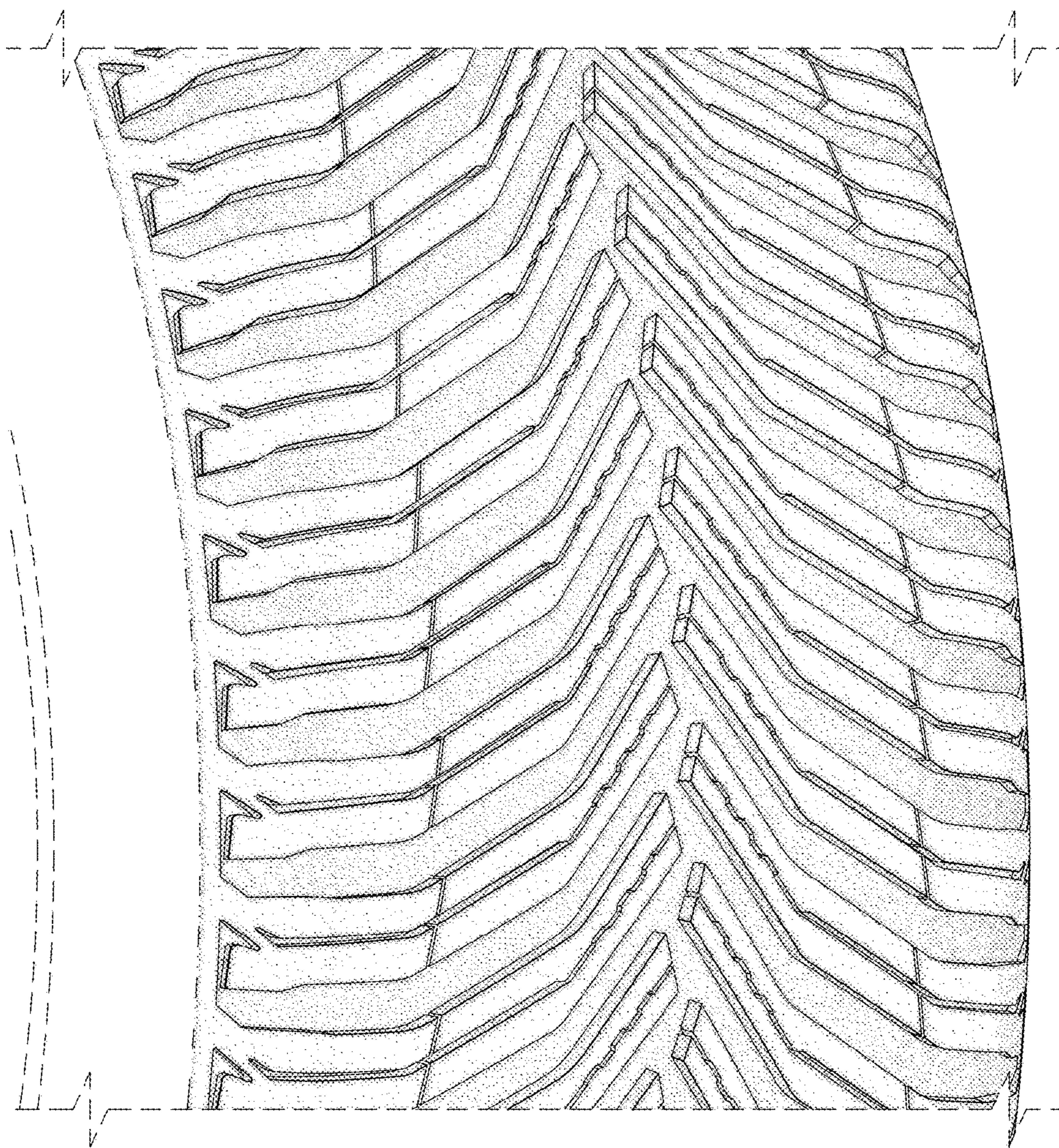

FIG. 5