



US00D818936S

(12) **United States Design Patent**  
**Huang**

(10) **Patent No.:** **US D818,936 S**

(45) **Date of Patent:** **\*\* May 29, 2018**

(54) **INFLATION-FREE SHOCKPROOF TIRE**

(71) Applicant: **JUNDA ESCORT TECHNOLOGY(SHENZHEN)CO., LTD**, Shenzhen (CN)

(72) Inventor: **Kebin Huang**, Shenzhen (CN)

(73) Assignee: **JUNDA ESCORT TECHNOLOGY(SHENZHEN)CO., LTD**, Shenzhen (CN)

(\*\*) Term: **15 Years**

(21) Appl. No.: **29/600,358**

(22) Filed: **Apr. 12, 2017**

(51) **LOC (11) Cl.** ..... **12-15**

(52) **U.S. Cl.**  
USPC ..... **D12/534**

(58) **Field of Classification Search**  
USPC ..... D12/533-567  
CPC ..... B60C 11/0302; B60C 11/0306; B60C 11/0311; B60C 11/0313  
See application file for complete search history.

(56) **References Cited**

**U.S. PATENT DOCUMENTS**

D512,959 S \* 12/2005 Fukunaga ..... D12/556  
D531,109 S \* 10/2006 Nicholls ..... D12/534

D595,216 S \* 6/2009 Oshima ..... D12/534  
D686,972 S \* 7/2013 Yoshida ..... D12/535  
D718,222 S \* 11/2014 Winkelman ..... D12/535  
D718,702 S \* 12/2014 Winkelman ..... D12/535  
D750,548 S \* 3/2016 Matsumoto ..... D12/535

\* cited by examiner

*Primary Examiner* — George D. Kirschbaum

*Assistant Examiner* — Joseph J Kukella

(74) *Attorney, Agent, or Firm* — Gokalp Bayramoglu

(57) **CLAIM**

The ornamental design for a inflation-free shockproof tire, as shown and described.

**DESCRIPTION**

FIG. 1 is a perspective view of the inflation-free shockproof tire showing the new design;  
FIG. 2 is a front view of the inflation-free shockproof tire;  
FIG. 3 is a rear view of the inflation-free shockproof tire;  
FIG. 4 is a left side view of the inflation-free shockproof tire;  
FIG. 5 is a right side view of the inflation-free shockproof tire;  
FIG. 6 is a top view of the inflation-free shockproof tire; and,  
FIG. 7 is a bottom view of the inflation-free shockproof tire.

**1 Claim, 7 Drawing Sheets**

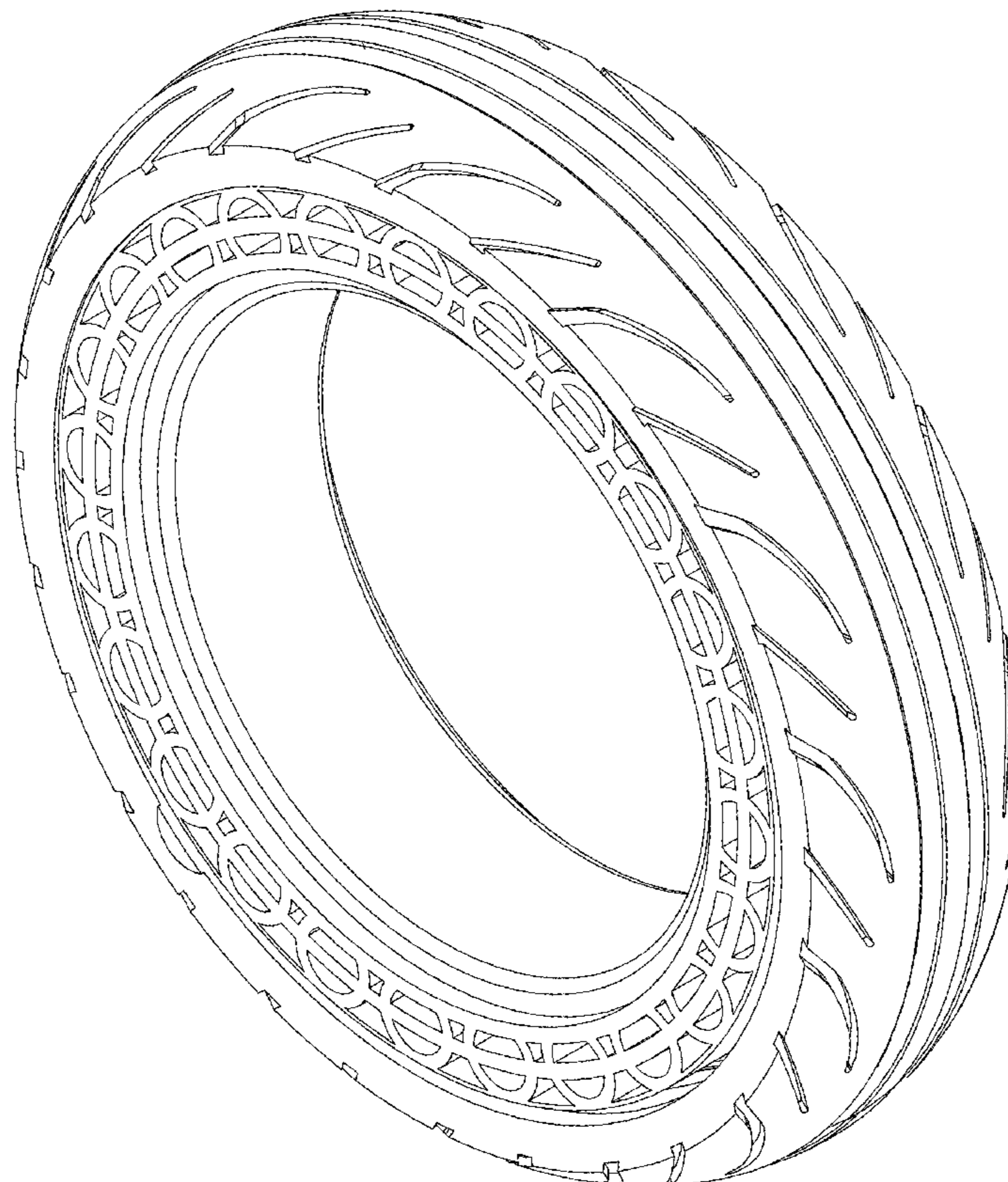

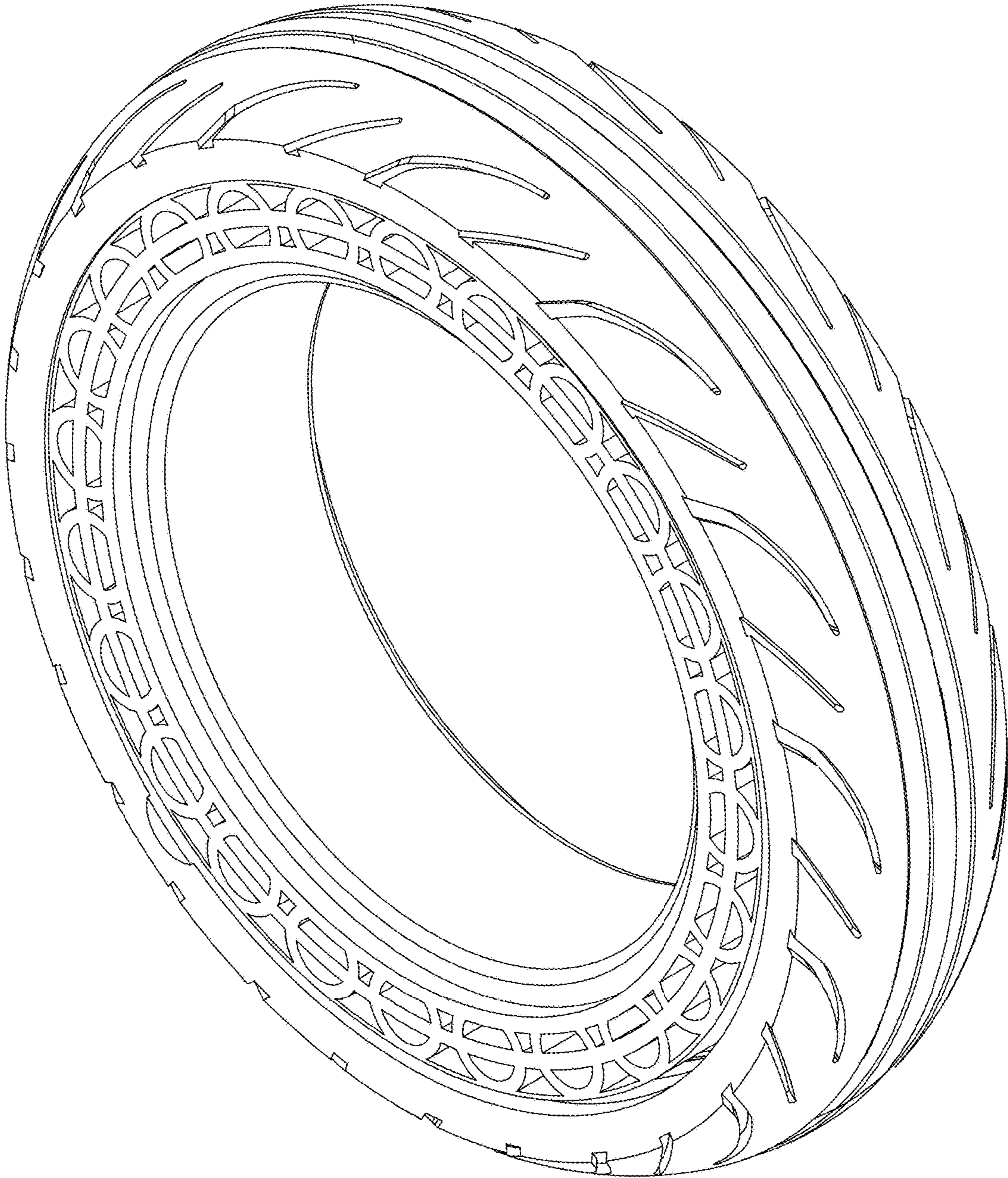

figure 1

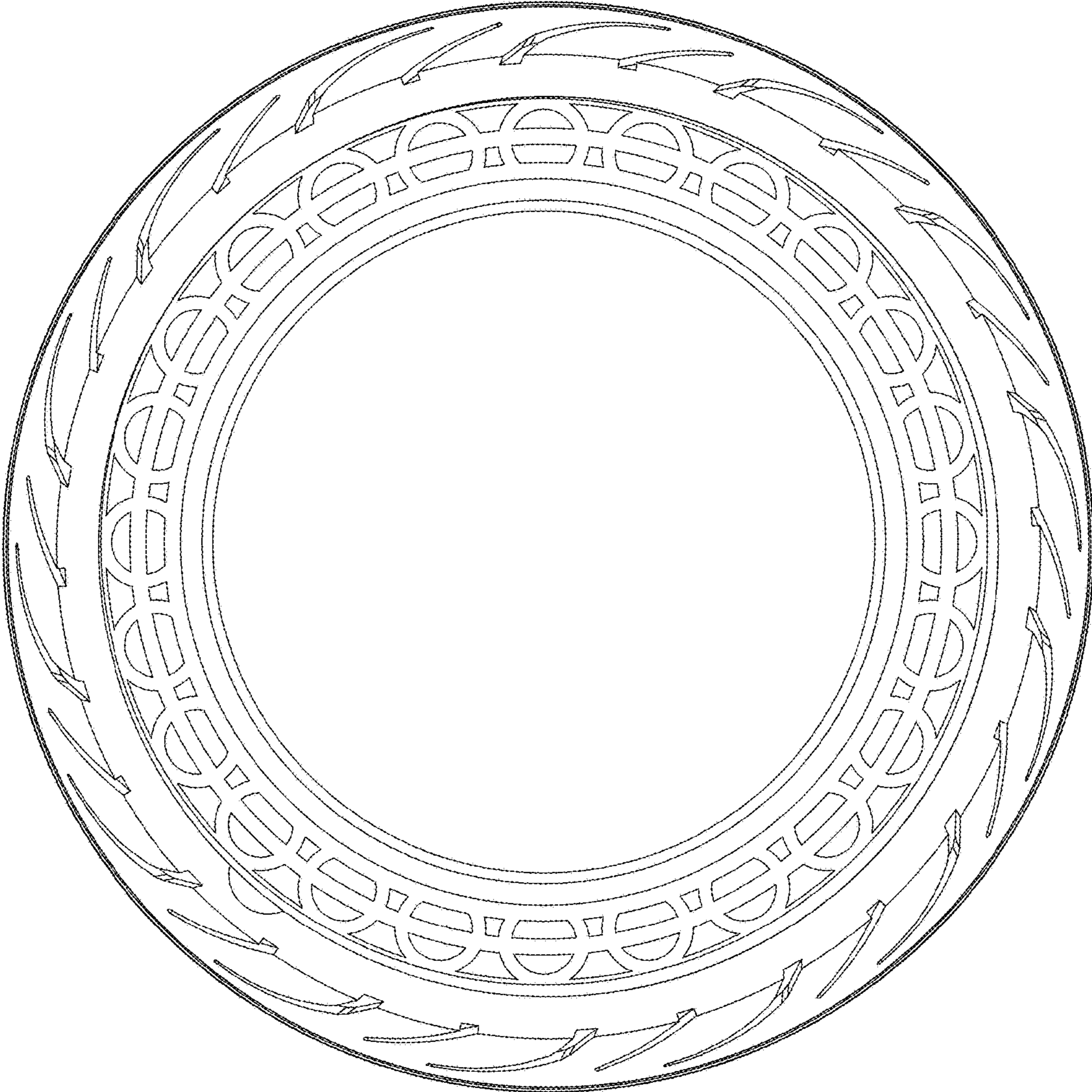

figure 2

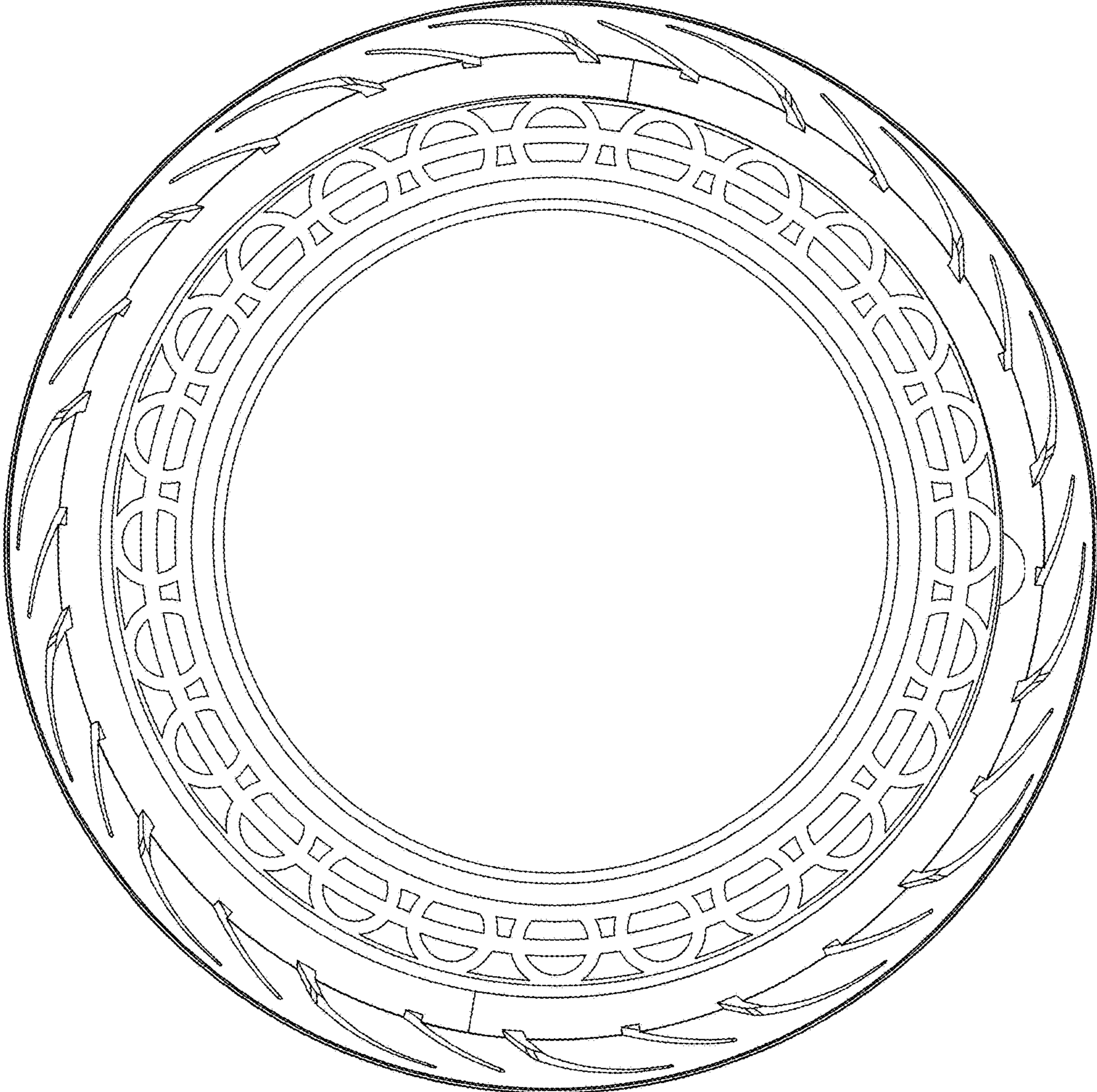

figure 3

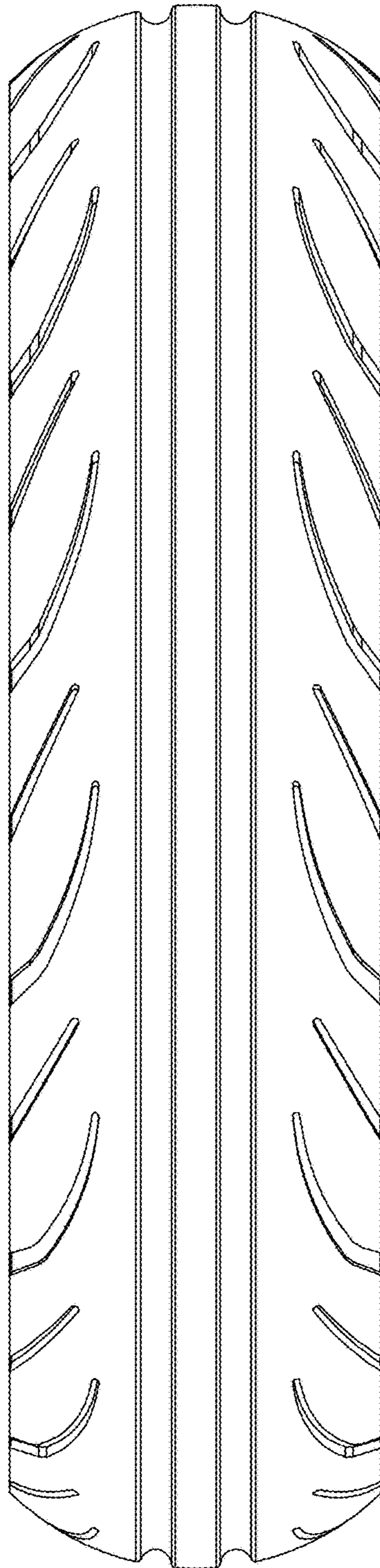

figure 4

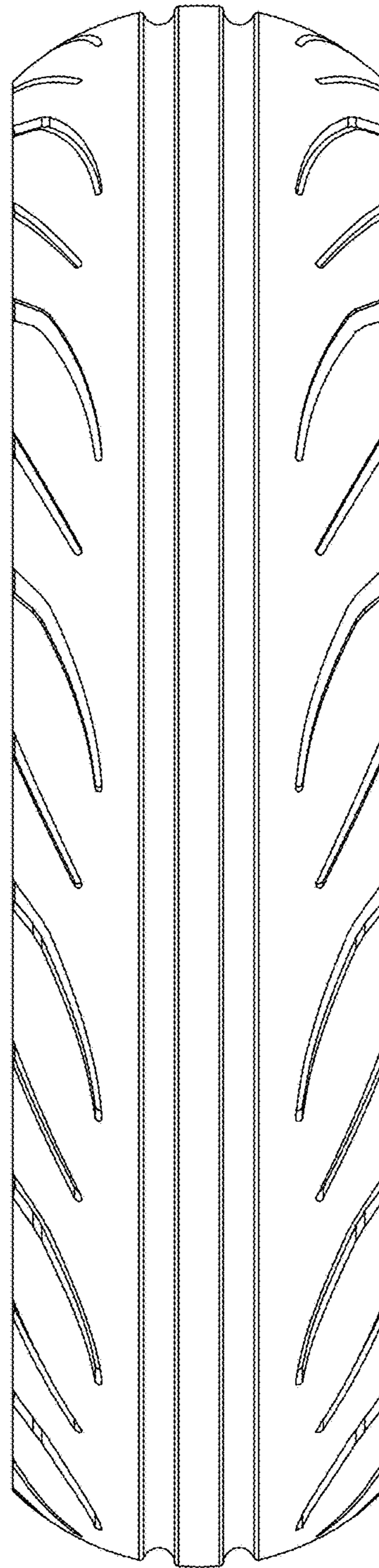

figure 5

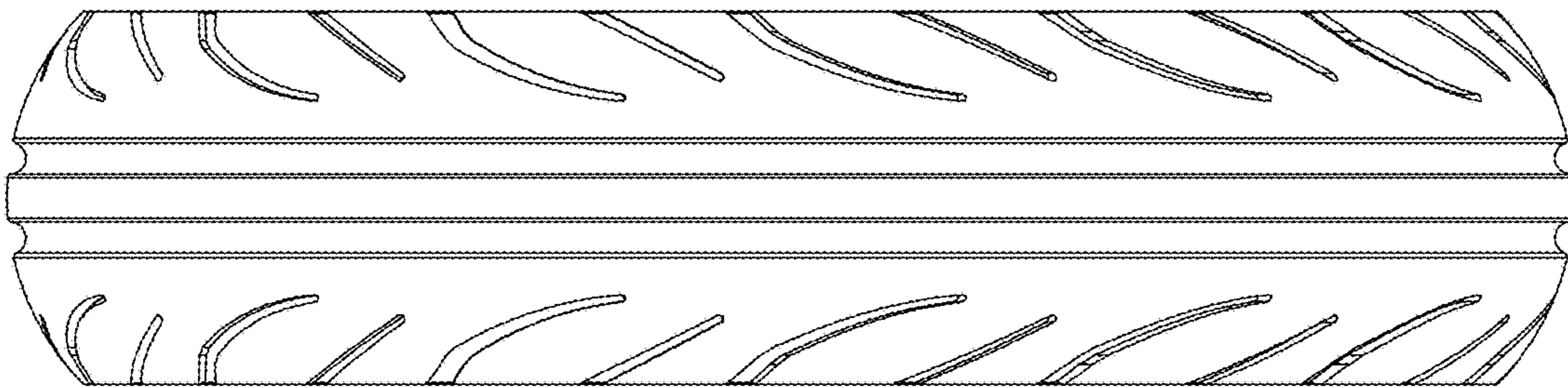

figure 6

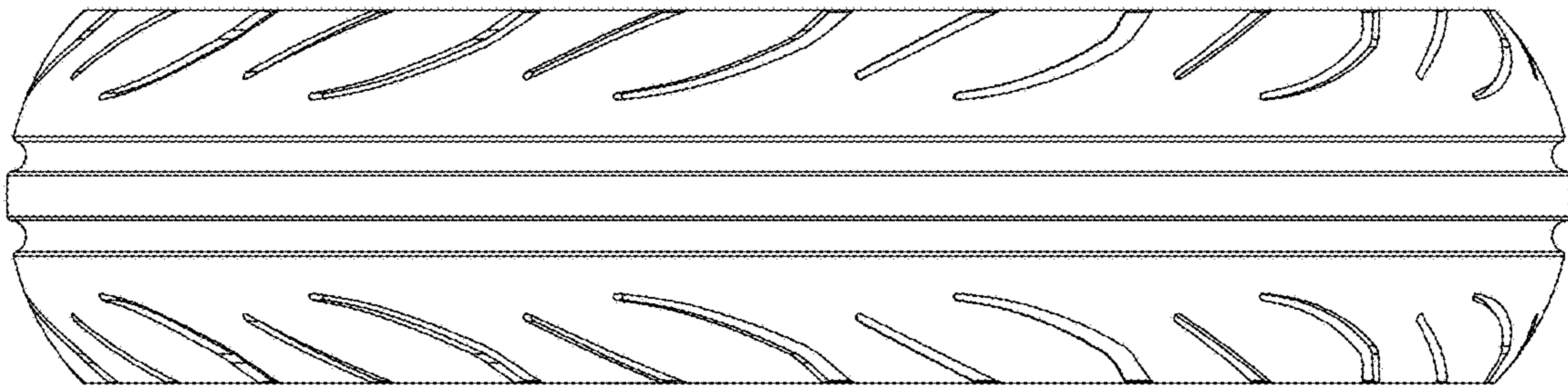

figure 7