



US00D818934S

(12) **United States Design Patent** (10) **Patent No.:** **US D818,934 S**
Kanematsu (45) **Date of Patent:** **** May 29, 2018**

(54) **TIRE FOR AUTOMOBILE**
(71) Applicant: **SUMITOMO RUBBER INDUSTRIES, LTD.**, Hyogo (JP)
(72) Inventor: **Yoshiaki Kanematsu**, Kobe (JP)
(**) Term: **15 Years**
(21) Appl. No.: **35/501,893**
(22) Filed: **May 17, 2016**
(80) **Hague Agreement Data**
Int. Filing Date: **May 17, 2016**
Int. Reg. No.: **DM/090704**
Int. Reg. Date: **May 17, 2016**
Int. Reg. Pub. Date: **Nov. 18, 2016**

(51) **LOC (11) Cl.** **12-15**
(52) **U.S. Cl.**
USPC **D12/521**; D12/519
(58) **Field of Classification Search**
USPC D12/533-567, 505-532, 900, 901
CPC B60C 1/0016; B60C 11/0306; B60C 11/0302; B60C 3/06; B60C 9/17; B60C 11/00; B60C 11/0016; B60C 11/0304; B60C 11/0309; B60C 11/11; B60C 11/0318; B60C 11/0311; B60C 11/042; B60C 11/12; B60C 11/13
See application file for complete search history.

(56) **References Cited**
U.S. PATENT DOCUMENTS
D522,442 S * 6/2006 Shirouzu D12/515
D551,156 S * 9/2007 Shinohara D12/521
D562,757 S * 2/2008 Iwai D12/519
D581,346 S * 11/2008 Shondel D12/521
D584,214 S * 1/2009 Mukai D12/519
D601,939 S * 10/2009 Fontaine D12/519

D606,002 S * 12/2009 Yamakawa D12/519
D606,926 S * 12/2009 Heinen D12/521
D630,997 S * 1/2011 Wright D12/516
D633,433 S * 3/2011 Sieber D12/519
D639,719 S * 6/2011 Harvey D12/521
D644,593 S * 9/2011 Fontaine D12/523
D684,920 S * 6/2013 Maxwell D12/521
D694,702 S * 12/2013 Leconte D12/521
D713,325 S * 9/2014 Maxwell D12/521
D733,635 S * 7/2015 Digman D12/521
D733,636 S * 7/2015 Janesh D12/520
D735,113 S * 7/2015 Schoeppner D12/521
D735,637 S * 8/2015 Hughes D12/521
D743,872 S * 11/2015 Huang D12/519
D794,542 S * 8/2017 Tahon D12/528
D795,793 S * 8/2017 Schoeppner D12/523
D797,650 S * 9/2017 Bucher D12/505
D798,224 S * 9/2017 Zhang D12/209

* cited by examiner
Primary Examiner — Darlington Ly

(57) **CLAIM**
The ornamental design for a tire for automobile, as shown and described.

DESCRIPTION
1. Tire for automobile
1.1 is a front elevation view of a tire for automobile showing my new design;
1.2 is a rear elevation view thereof;
1.3 is a top plan view thereof;
1.4 is a bottom plan view thereof;
1.5 is a right side elevation view thereof;
1.6 is a left side elevation view thereof;
1.7 is a perspective view thereof; and,
1.8 is an enlarged partial front elevation view thereof, wherein the enlargement area is indicated by the broken line bracket marked **1.8** in **1.1**.
The ghosted or low contrasted showing of portions of the tire for automobile do not form part of the claimed design.

1 Claim, 8 Drawing Sheets

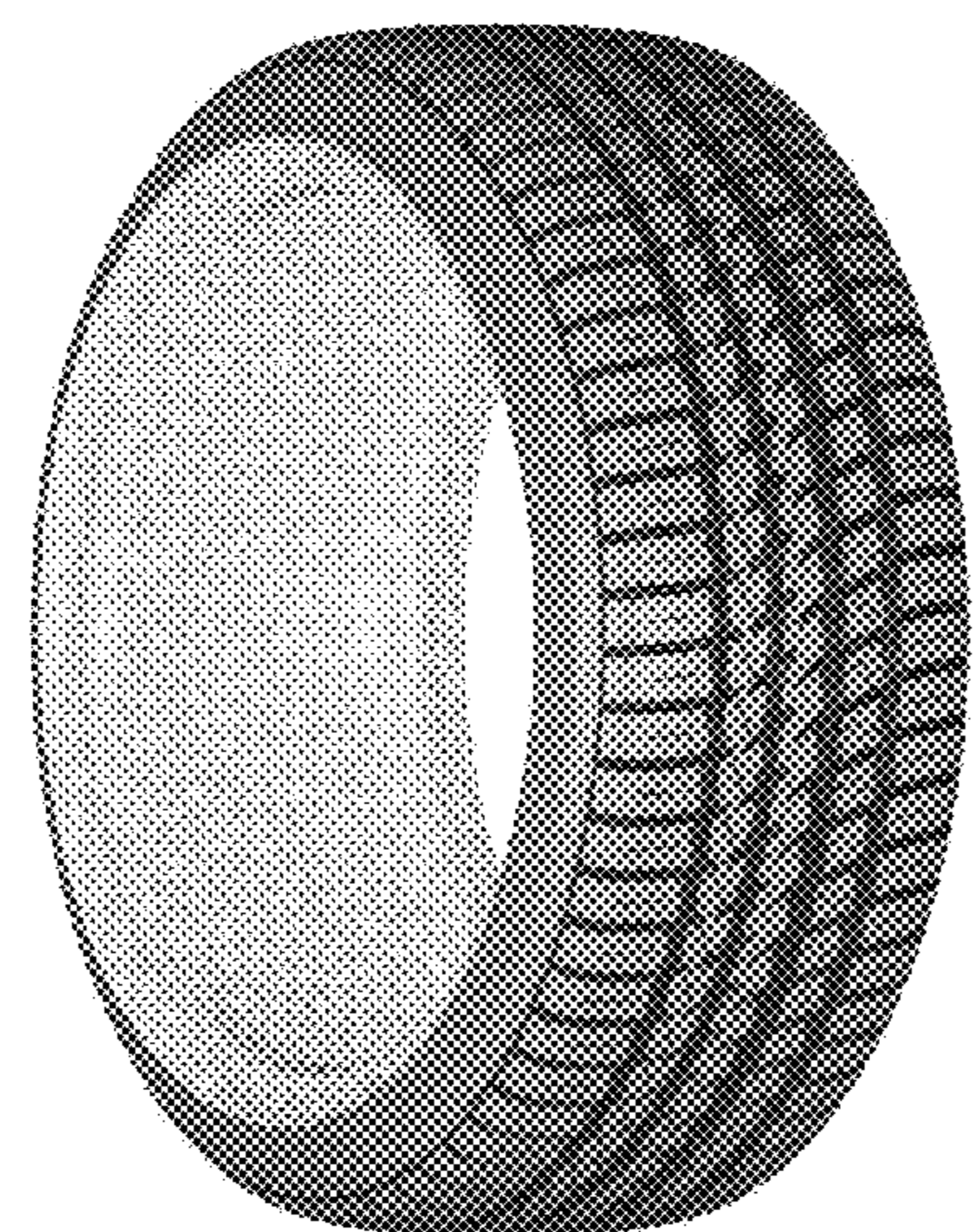

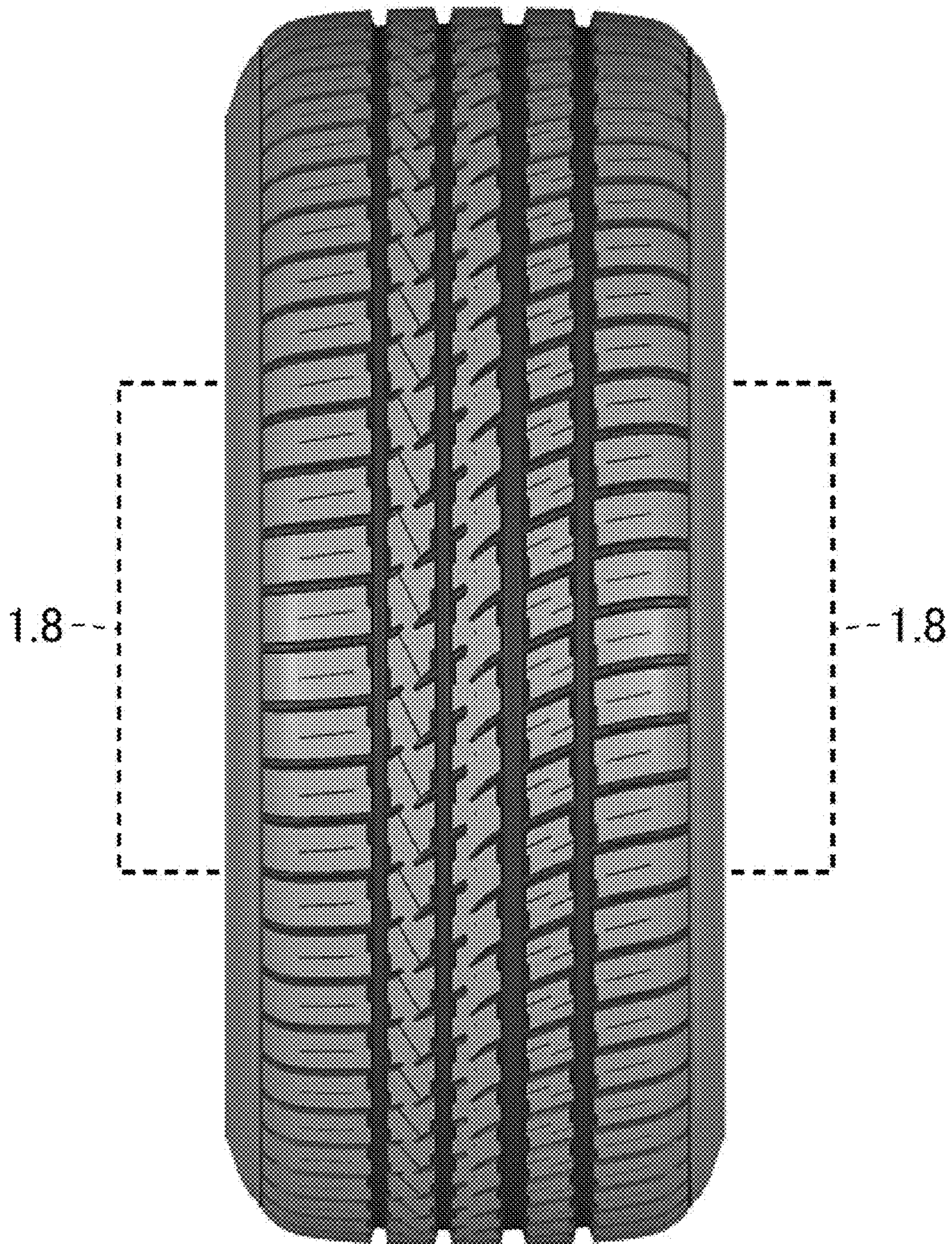

1.1

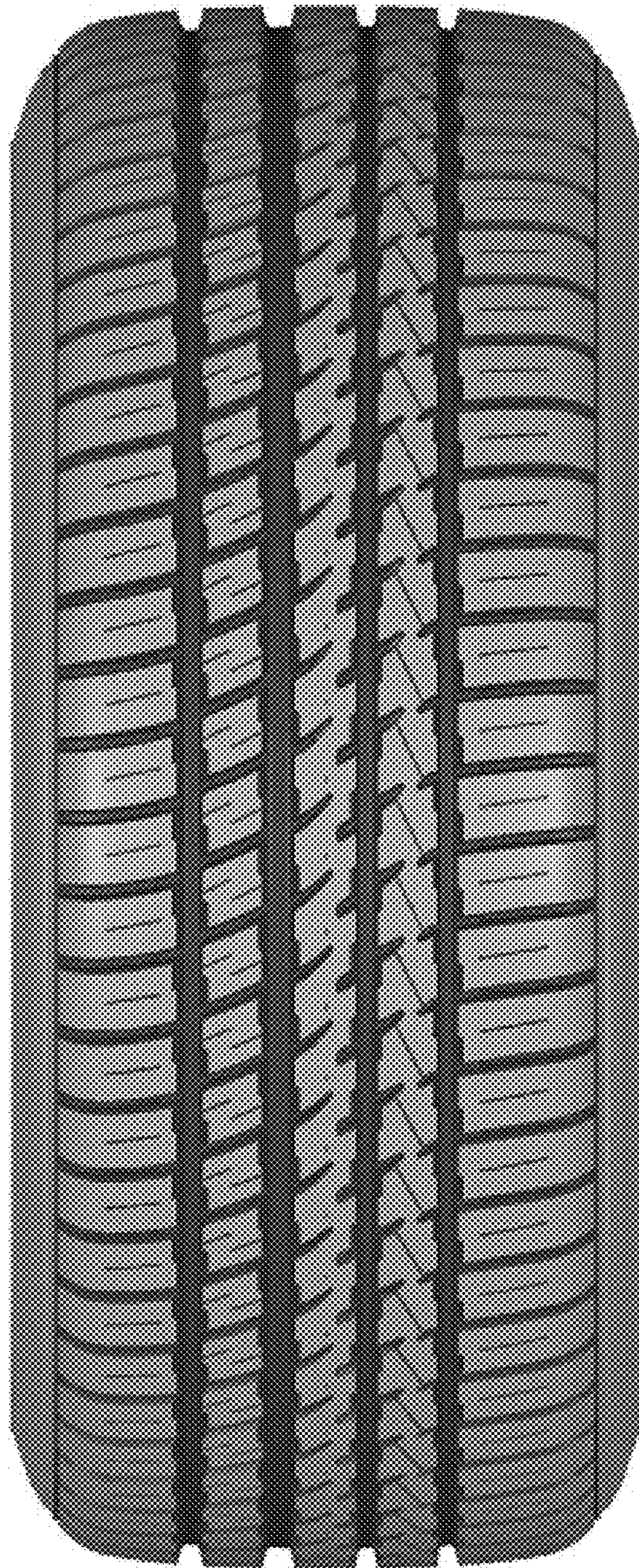

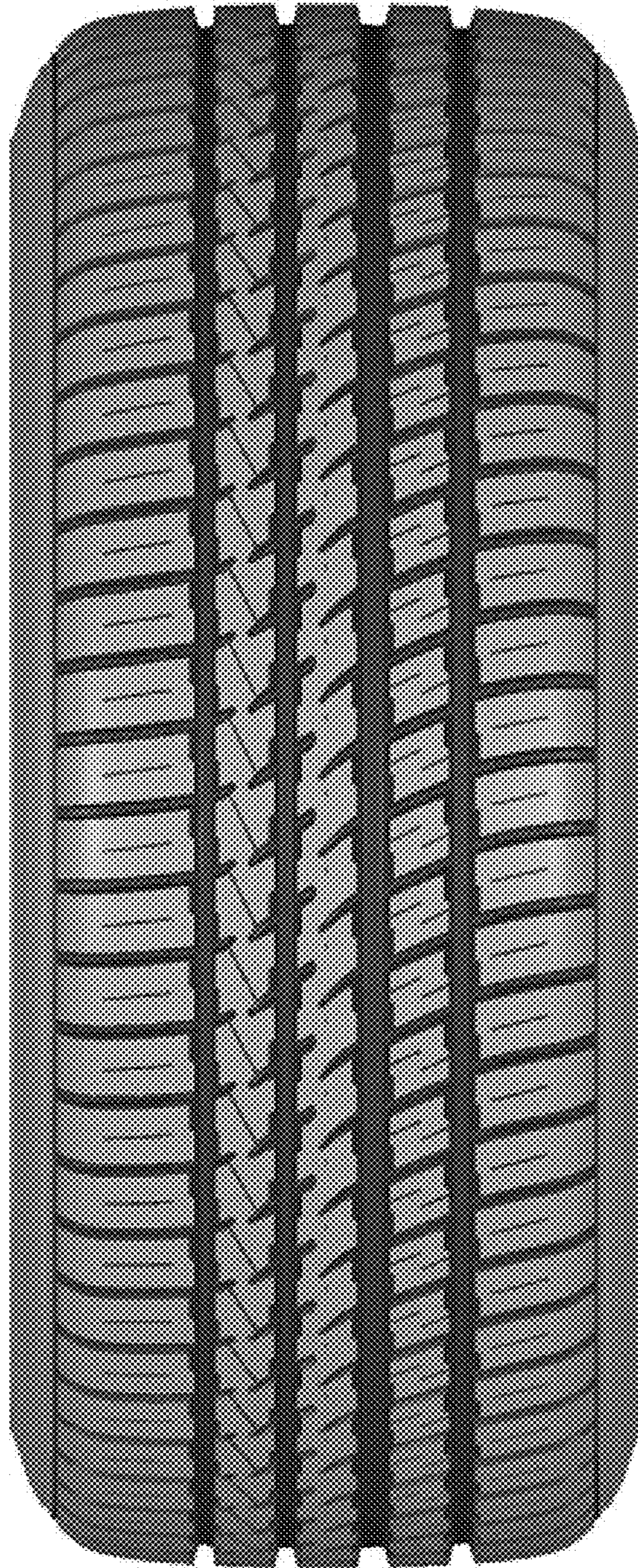

1.3

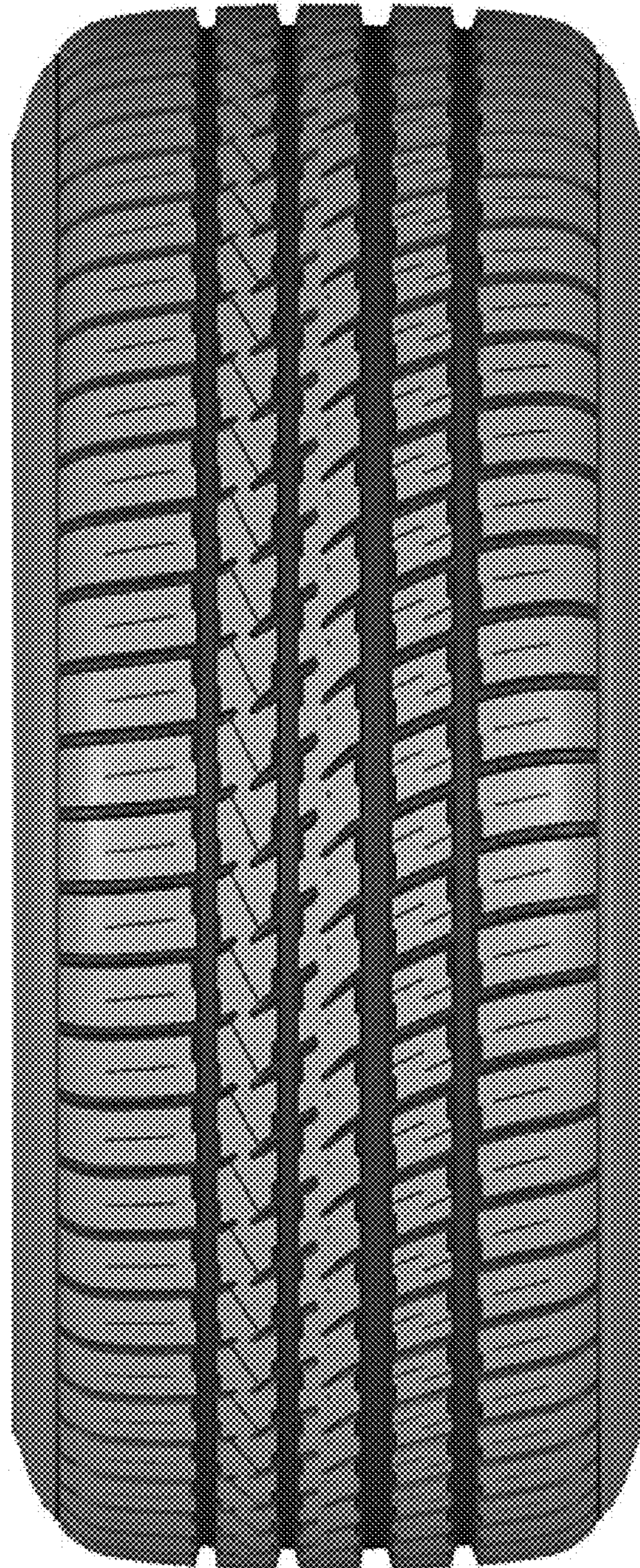

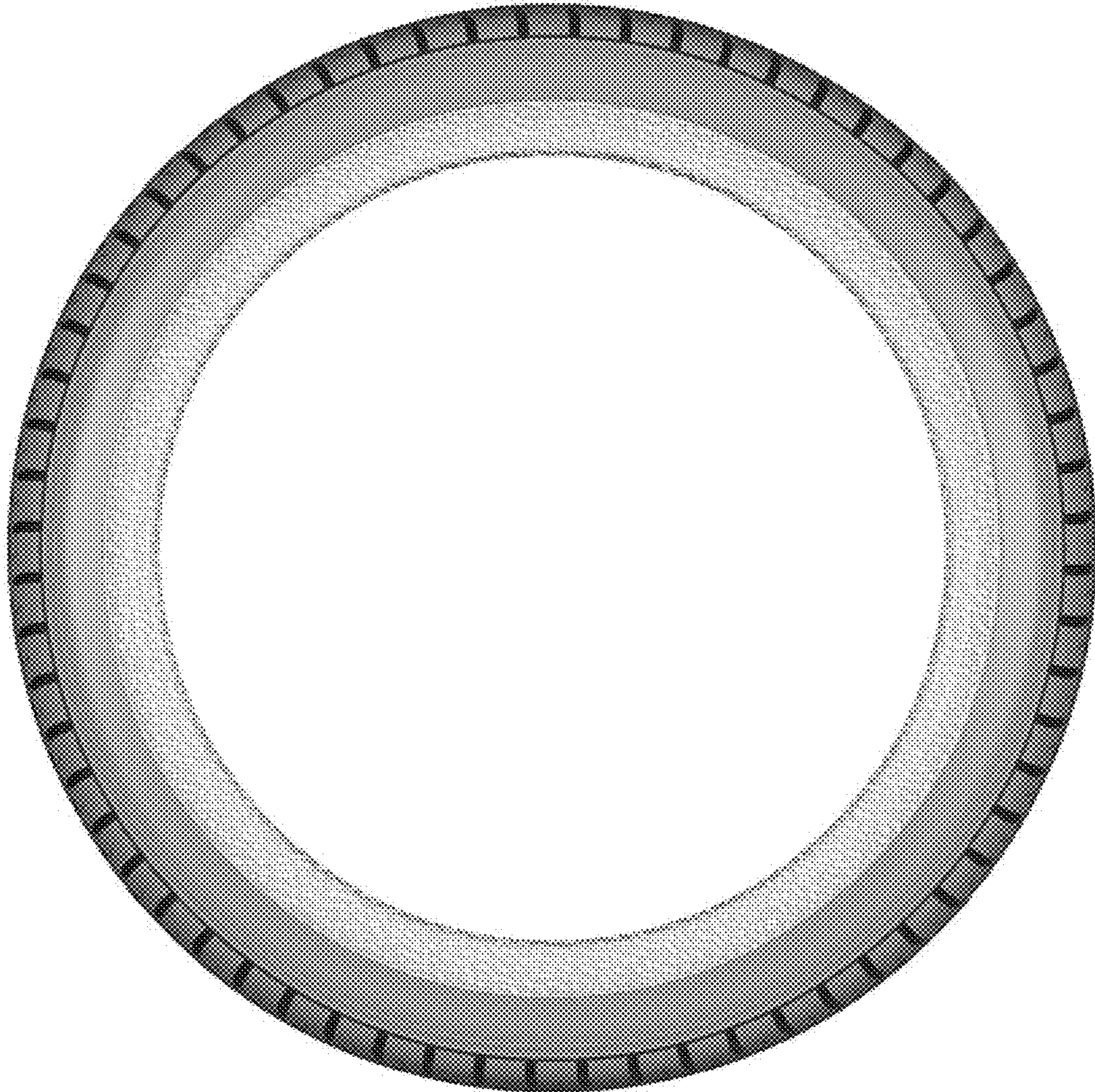

1.5

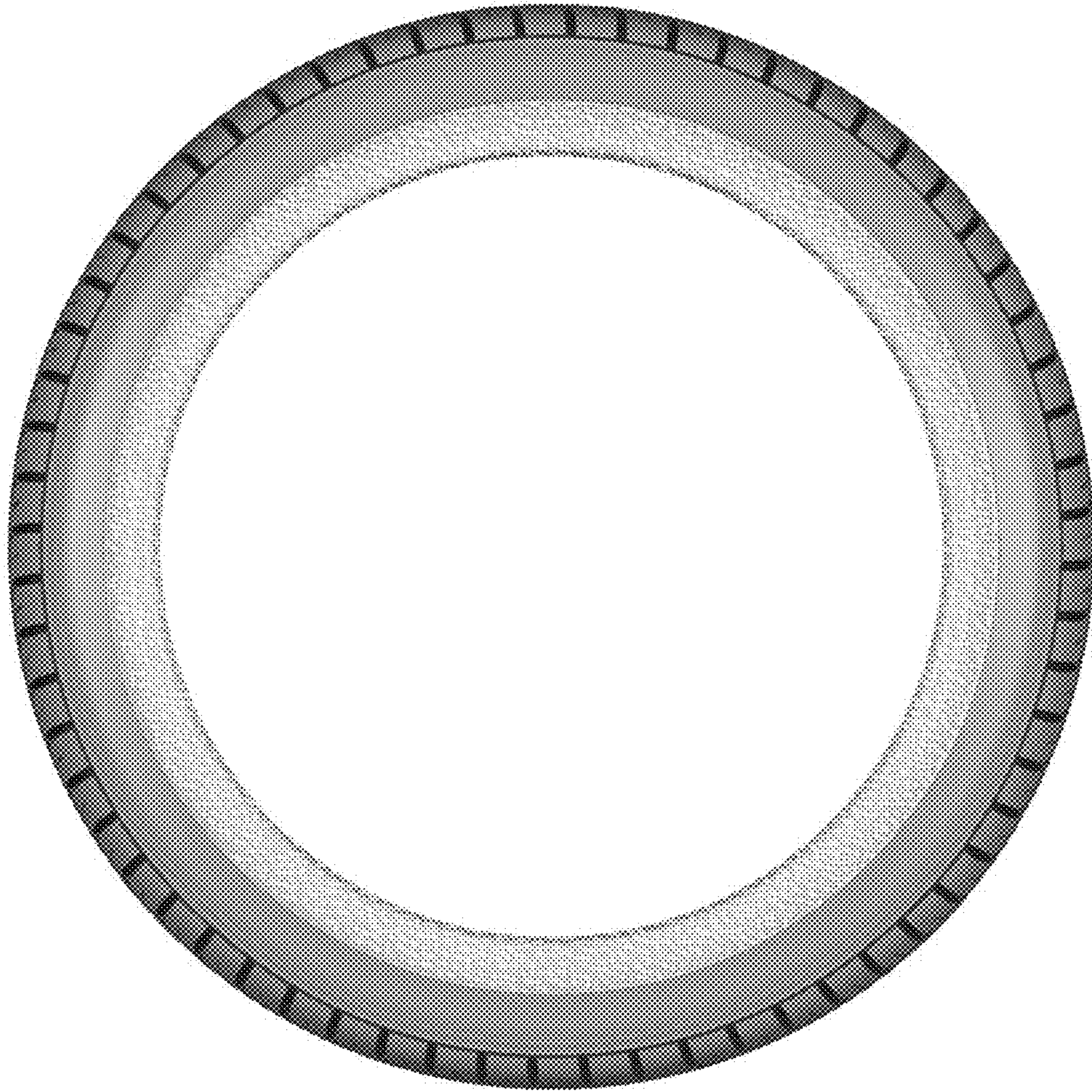

1.6



1.7

