



US00D818863S

(12) **United States Design Patent** (10) **Patent No.:** **US D818,863 S**
Silvestri (45) **Date of Patent:** **** May 29, 2018**

(54) **ARTICLE OF JEWELRY**

(71) Applicant: **Bulgari S.p.A.**, Rome (IT)
(72) Inventor: **Lucia Silvestri**, Rome (IT)
(73) Assignee: **BULGARI S.P.A.**, Rome (IT)
(**) Term: **15 Years**
(21) Appl. No.: **29/572,940**
(22) Filed: **Aug. 1, 2016**

(30) **Foreign Application Priority Data**

Feb. 1, 2016 (WO) DM089490

(51) **LOC (11) Cl.** **11-01**

(52) **U.S. Cl.**
USPC **D11/3; D11/16**

(58) **Field of Classification Search**
USPC D11/1-18, 26, 27, 28, 29, 30, 31, 34;
D28/41

CPC A44C 5/00; A44C 5/0007; A44C 5/0046;
A44C 5/0053; A44C 5/0061; A44C
5/0069; A44C 5/0076; A44C 5/0084;
A44C 5/0092; A44C 5/02; A44C 5/022;
A44C 5/025; A44C 5/027; A44C 5/04;
A44C 5/10; A44C 5/102; A44C 5/105;
A44C 5/107; A44C 5/12; A44C 1/00;
A44C 3/00; A44C 3/004; A44C 3/005;
A44C 13/00; A44C 17/02; A44C 17/04;
A44C 17/046; A44C 7/00; A44C 7/003;
A44C 9/0007; A44C 9/0038; A44C
9/0046; A44C 9/0053; A44C 9/0061;
A44C 9/0076; A44C 9/0084; A44C
9/0092; A44C 9/02

See application file for complete search history.

(56) **References Cited**

U.S. PATENT DOCUMENTS

D150,867 S * 9/1948 Katz D11/8
D151,362 S * 10/1948 Katz D11/4
D454,515 S * 3/2002 Gruosi D11/34
D543,128 S * 5/2007 Becker D11/26
D546,728 S * 7/2007 Hardy D11/38
D557,170 S * 12/2007 Hardy D11/38
D648,646 S * 11/2011 Bodino D11/3
D652,339 S * 1/2012 Zander D11/4
D668,574 S * 10/2012 Hardy D11/4
D721,003 S * 1/2015 Yatsugi-Kang D11/34
D771,515 S * 11/2016 Barden D11/4

* cited by examiner

Primary Examiner — Cynthia Ramirez

Assistant Examiner — L. Martinez-Rivera

(74) *Attorney, Agent, or Firm* — Stephen Kenny; Peter Sullivan; Foley Hoag LLP

(57) **CLAIM**

The ornamental design for an article of jewelry, as shown and described.

DESCRIPTION

FIG. 1 is a perspective view of an article of jewelry showing my new design.

FIG. 2 is a front view thereof.

FIG. 3 is a back view thereof.

FIG. 4 is a right view thereof.

FIG. 5 is a left view thereof.

FIG. 6 is a top view thereof; and,

FIG. 7 is a bottom view thereof.

1 Claim, 7 Drawing Sheets

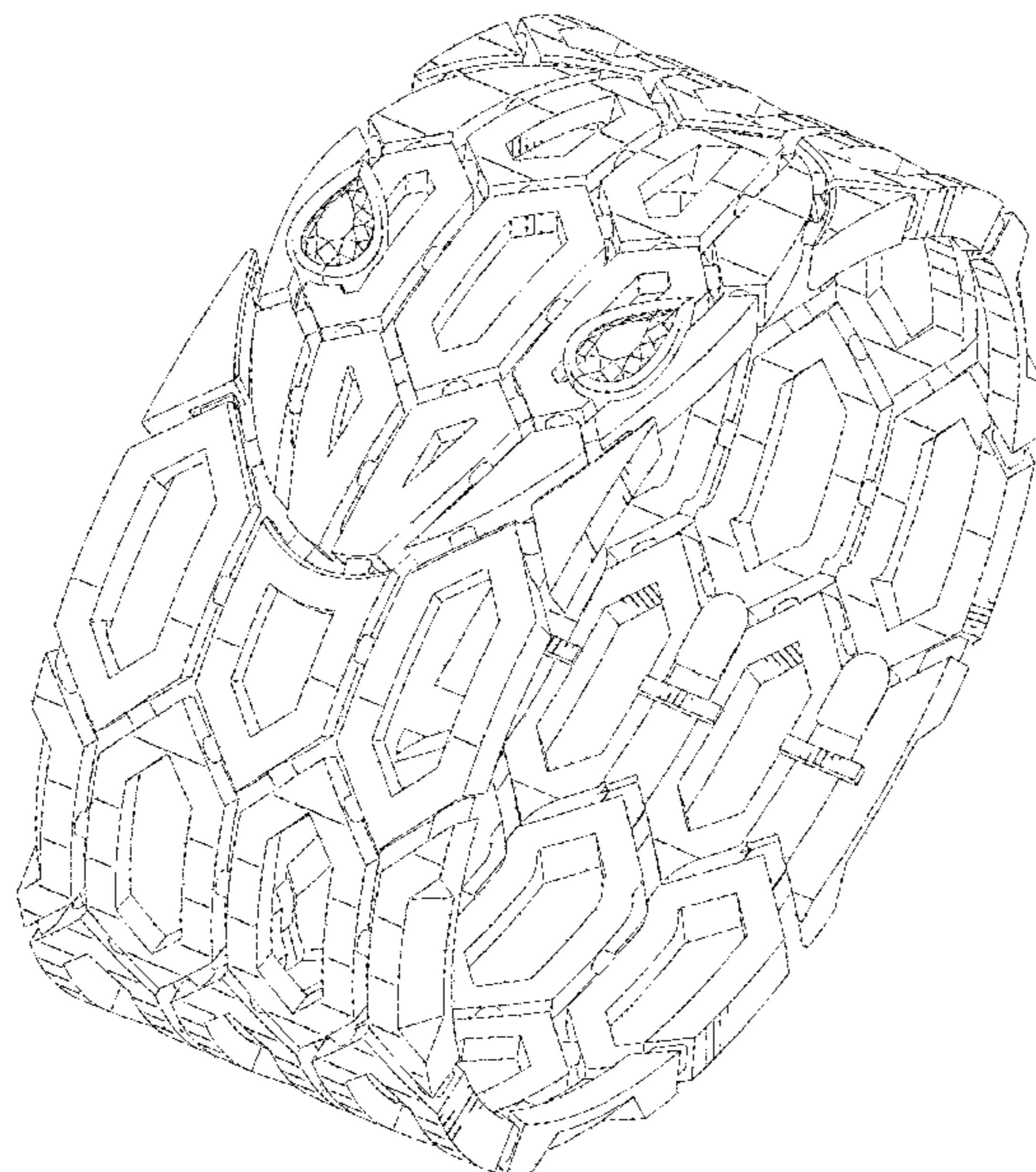

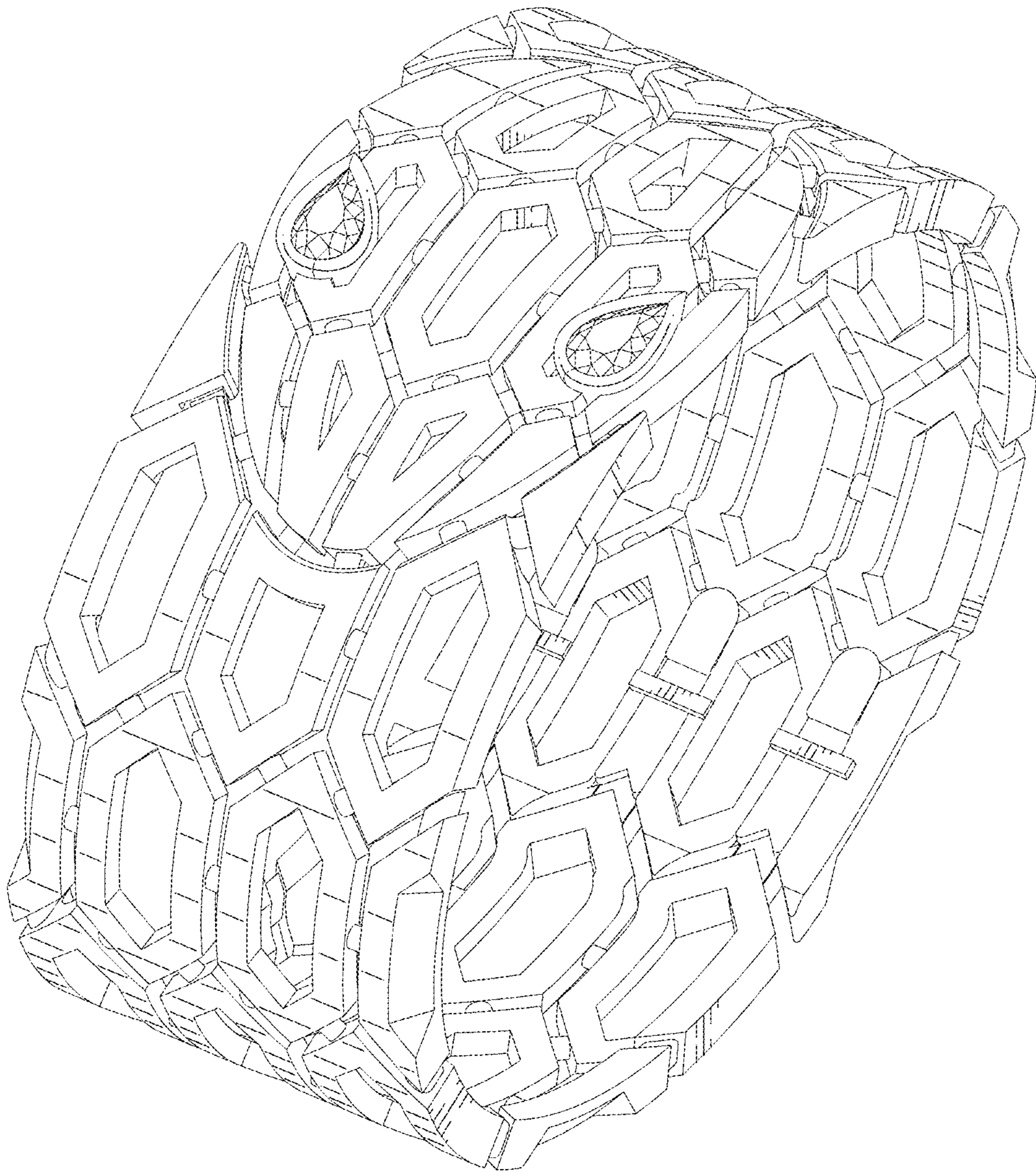

FIG. 1

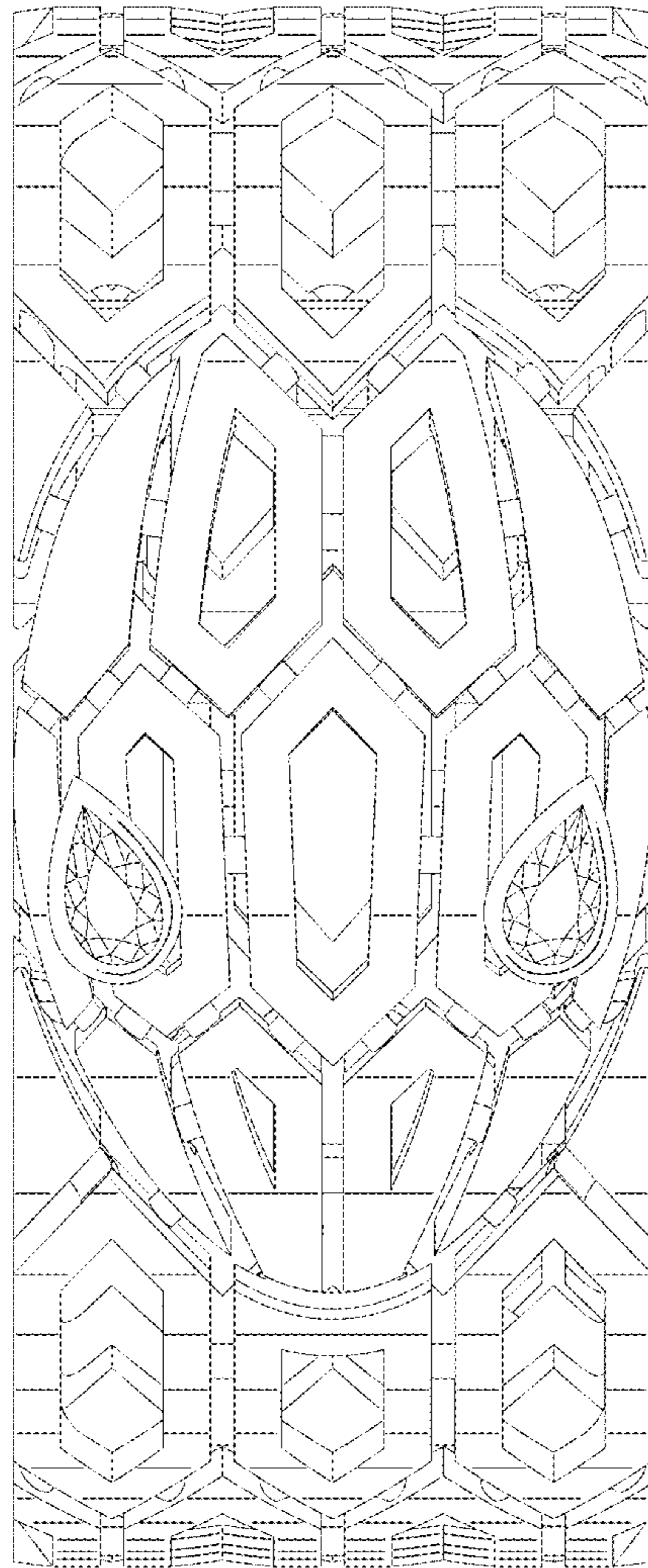

FIG. 2

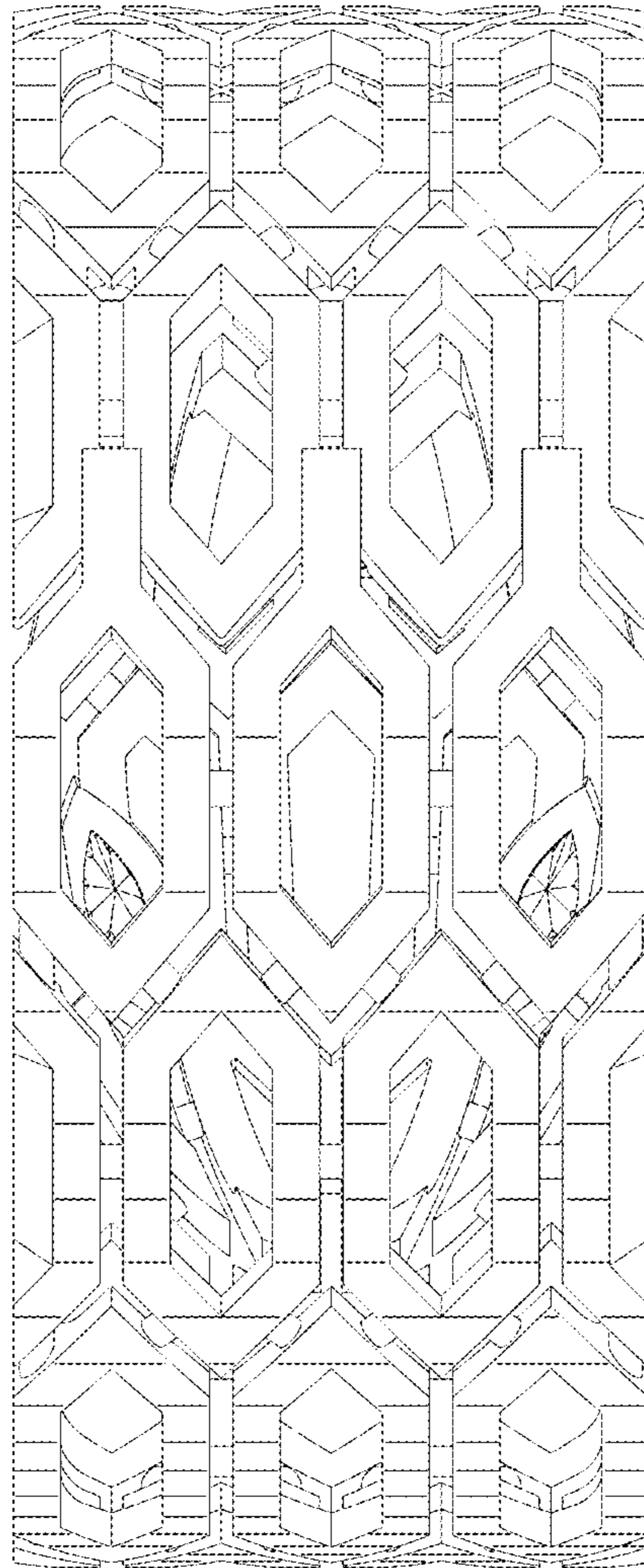

FIG. 3

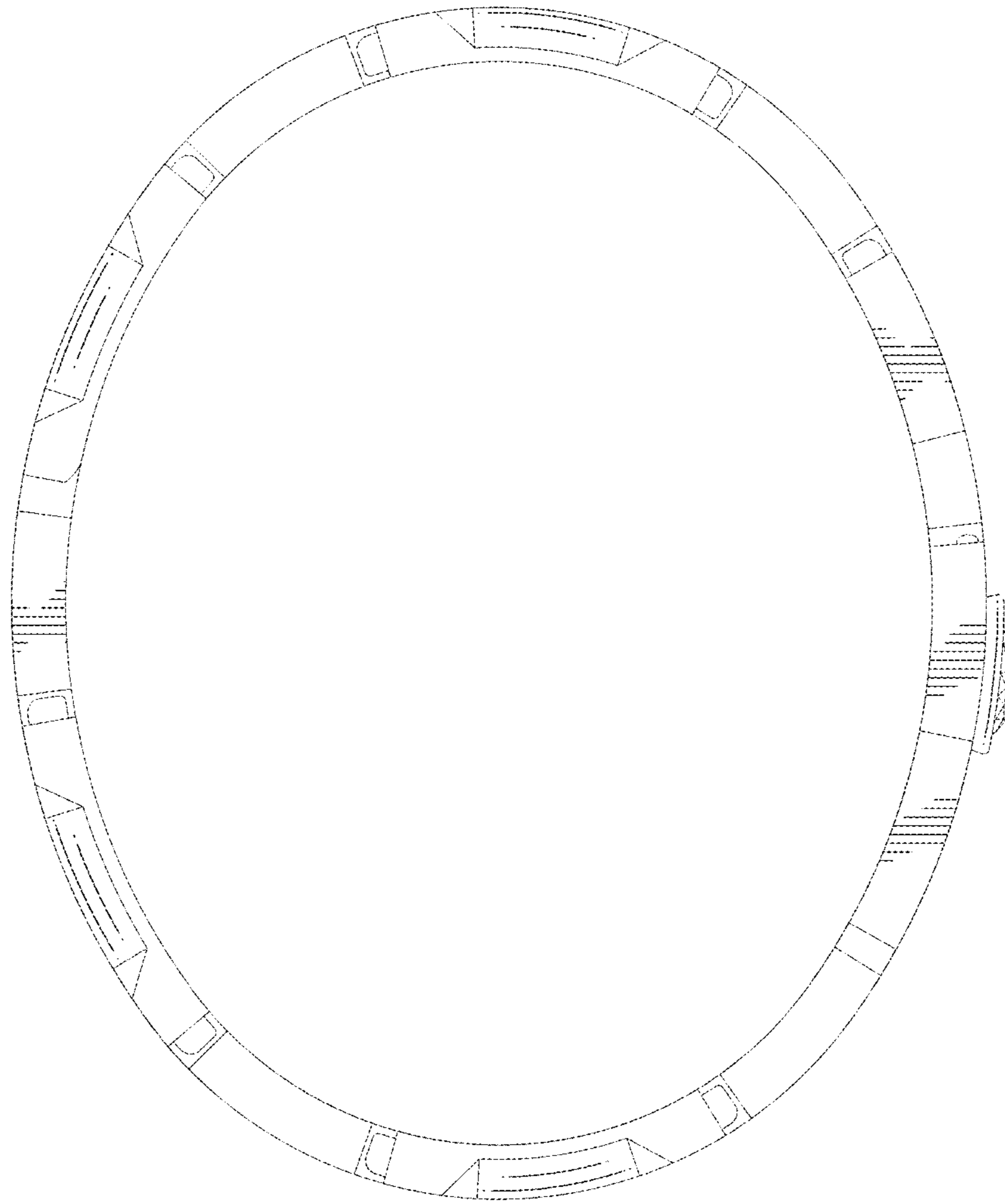

FIG.4

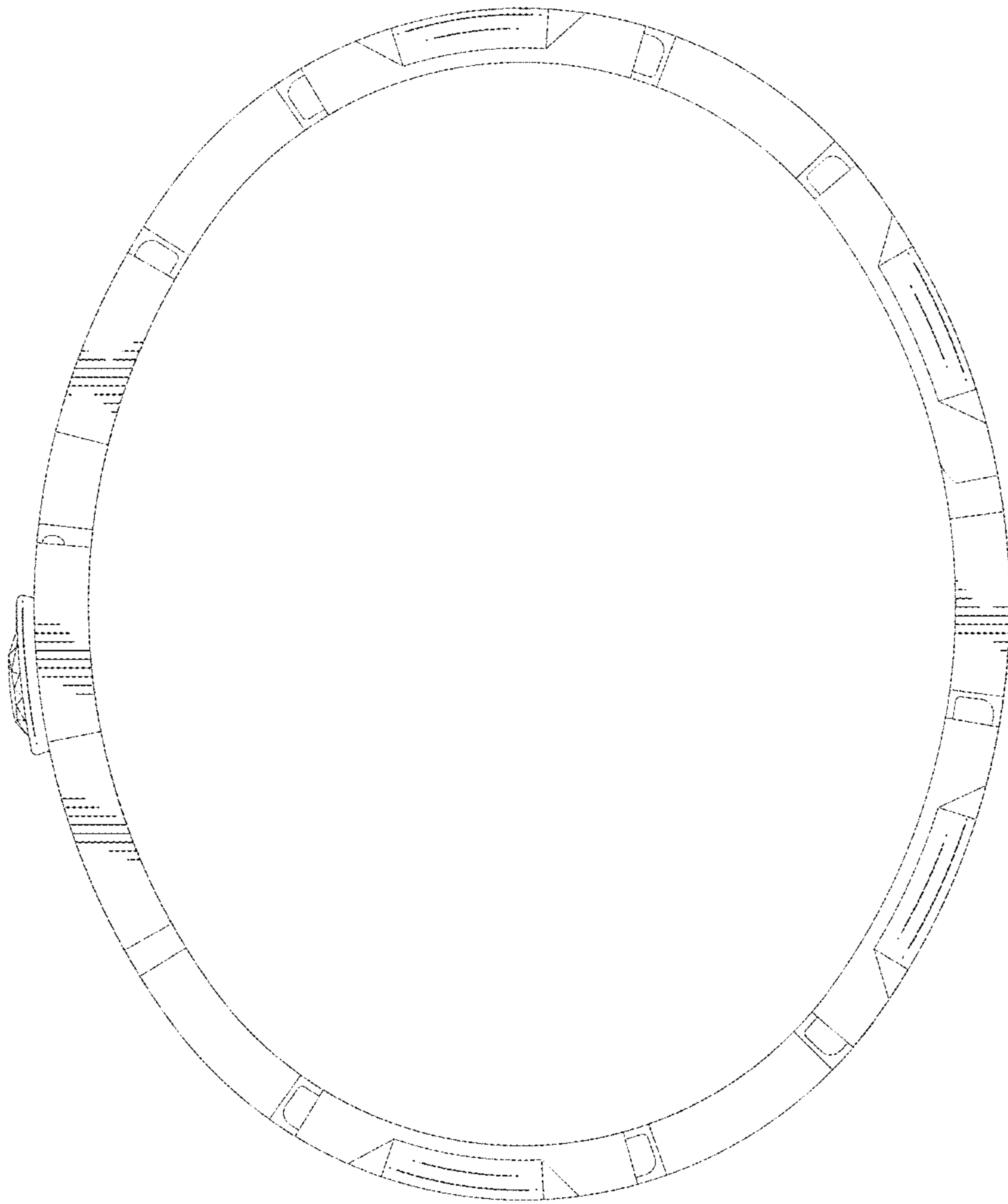

FIG. 5

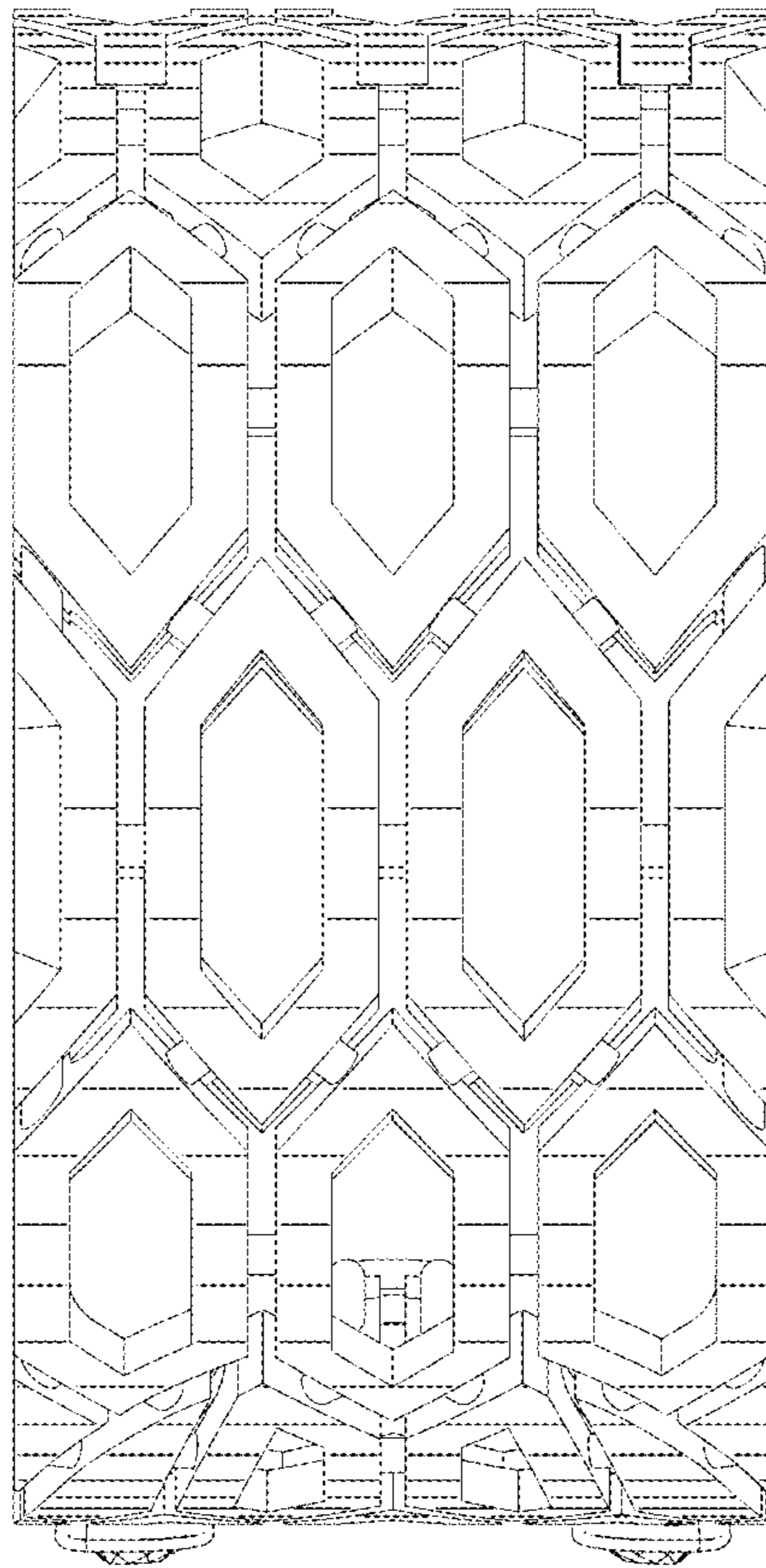

FIG. 6

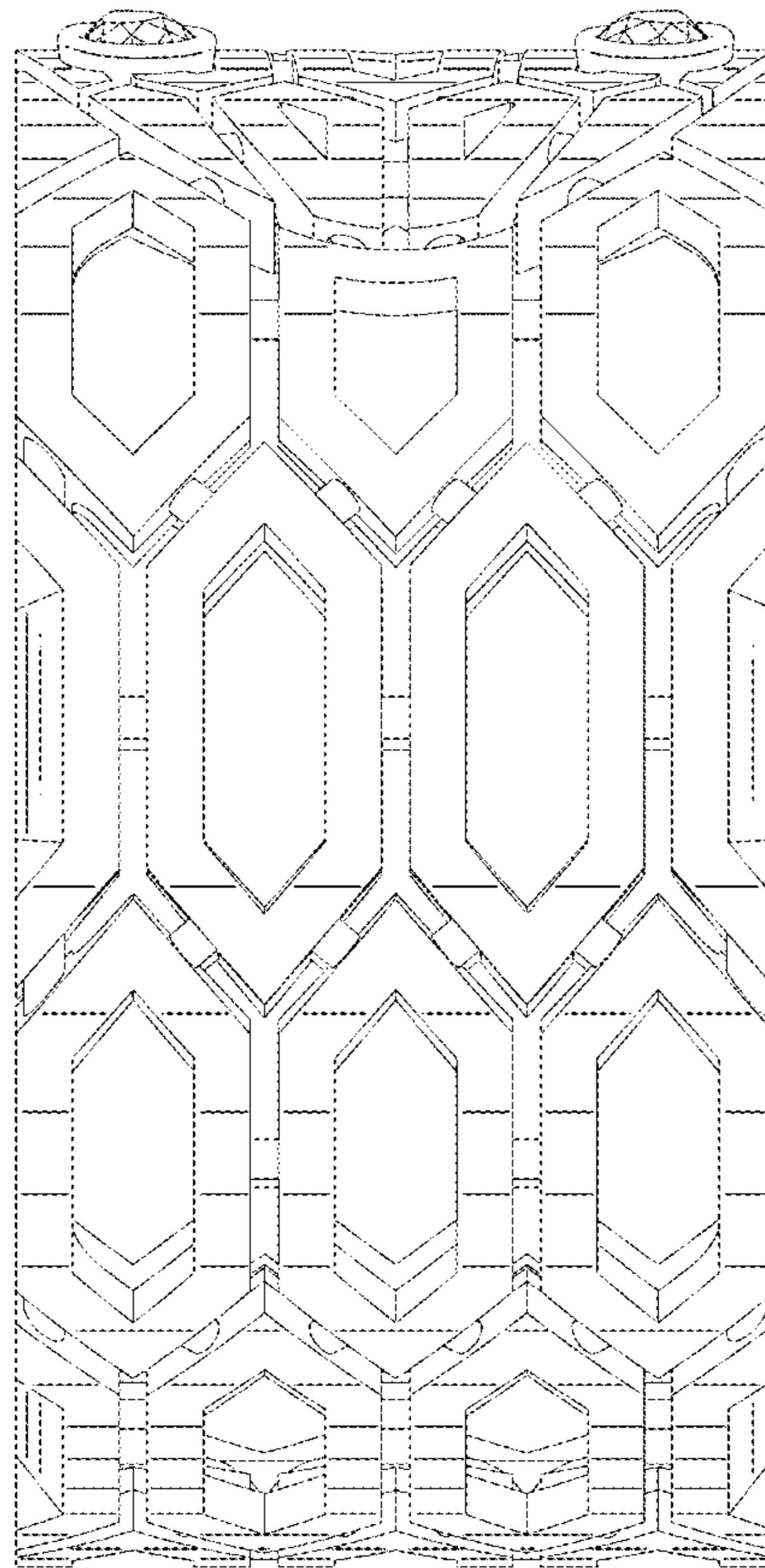

FIG. 7