



US00D818810S

(12) **United States Design Patent** (10) **Patent No.:** **US D818,810 S**
Dumitru et al. (45) **Date of Patent:** **** May 29, 2018**

(54) **TRACK NUT**
 (71) Applicant: **Caterpillar Inc.**, Peoria, IL (US)
 (72) Inventors: **Mircea Dumitru**, Washington, IL (US);
Jeffrey P. Nash, Peoria, IL (US)
 (73) Assignee: **Caterpillar Inc.**, Deerfield, IL (US)
 (**) Term: **15 Years**

D551,972 S * 10/2007 Jacobs D9/445
 7,374,382 B2 * 5/2008 Bentrin F16B 37/068
 411/180
 D609,999 S * 2/2010 Andersson D8/399
 D646,153 S * 10/2011 Andersson D8/397
 D646,154 S * 10/2011 Andersson D8/397
 D679,988 S * 4/2013 Yamazaki D8/397
 D738,714 S * 9/2015 Kuhmichel D8/397

(Continued)

(21) Appl. No.: **29/581,185**
 (22) Filed: **Oct. 17, 2016**
 (51) **LOC (11) Cl.** **08-08**
 (52) **U.S. Cl.**
 USPC **D8/397**
 (58) **Field of Classification Search**
 USPC D8/399, 382, 349, 397, 394
 CPC F16B 39/24; F16B 31/028; F16B 39/28;
 F16B 41/002; E04G 25/065; F01L 9/04;
 B25B 13/50
 See application file for complete search history.

FOREIGN PATENT DOCUMENTS

GB 1272818 5/1972

OTHER PUBLICATIONS

U.S. Appl. No. 15/295,826, filed Oct. 17, 2016. (unpublished).

Primary Examiner — Cynthia Underwood
 (74) *Attorney, Agent, or Firm* — Saidman Design Law Group

(57) **CLAIM**

The ornamental design for a track nut, as shown and described.

(56) **References Cited**

U.S. PATENT DOCUMENTS

3,219,790 A * 11/1965 Johnson B23K 11/14
 219/93
 3,522,830 A * 8/1970 Blizard F16B 39/34
 411/303
 3,726,570 A 4/1973 Wetherill et al.
 4,134,438 A * 1/1979 Frieberg F16B 39/24
 411/163
 4,207,938 A * 6/1980 Mortus F16B 39/284
 411/281
 D311,131 S * 10/1990 Saito D8/397
 5,188,495 A * 2/1993 Jones, Jr. F16B 43/001
 285/220
 5,299,860 A 4/1994 Anderson
 5,842,756 A 12/1998 Haws
 5,921,642 A 7/1999 Tschida
 D459,207 S * 6/2002 Miyata D8/397
 D524,149 S * 7/2006 Kim D8/397

DESCRIPTION

FIG. 1 is a top perspective view of a track nut showing our design;
 FIG. 2 is a bottom perspective view thereof;
 FIG. 3 is a front view thereof, the rear, left side, and right side views being identical;
 FIG. 4 is a top view thereof; and,
 FIG. 5 is a bottom view thereof.
 The dot-dash broken lines represent boundaries and the portions within the dot-dash broken lines and the dot-dash broken lines themselves form no part of the claimed design. The dashed broken lines illustrate structure or features which form no part of the claimed design. The grayscale shading represents contour, not color.

1 Claim, 3 Drawing Sheets

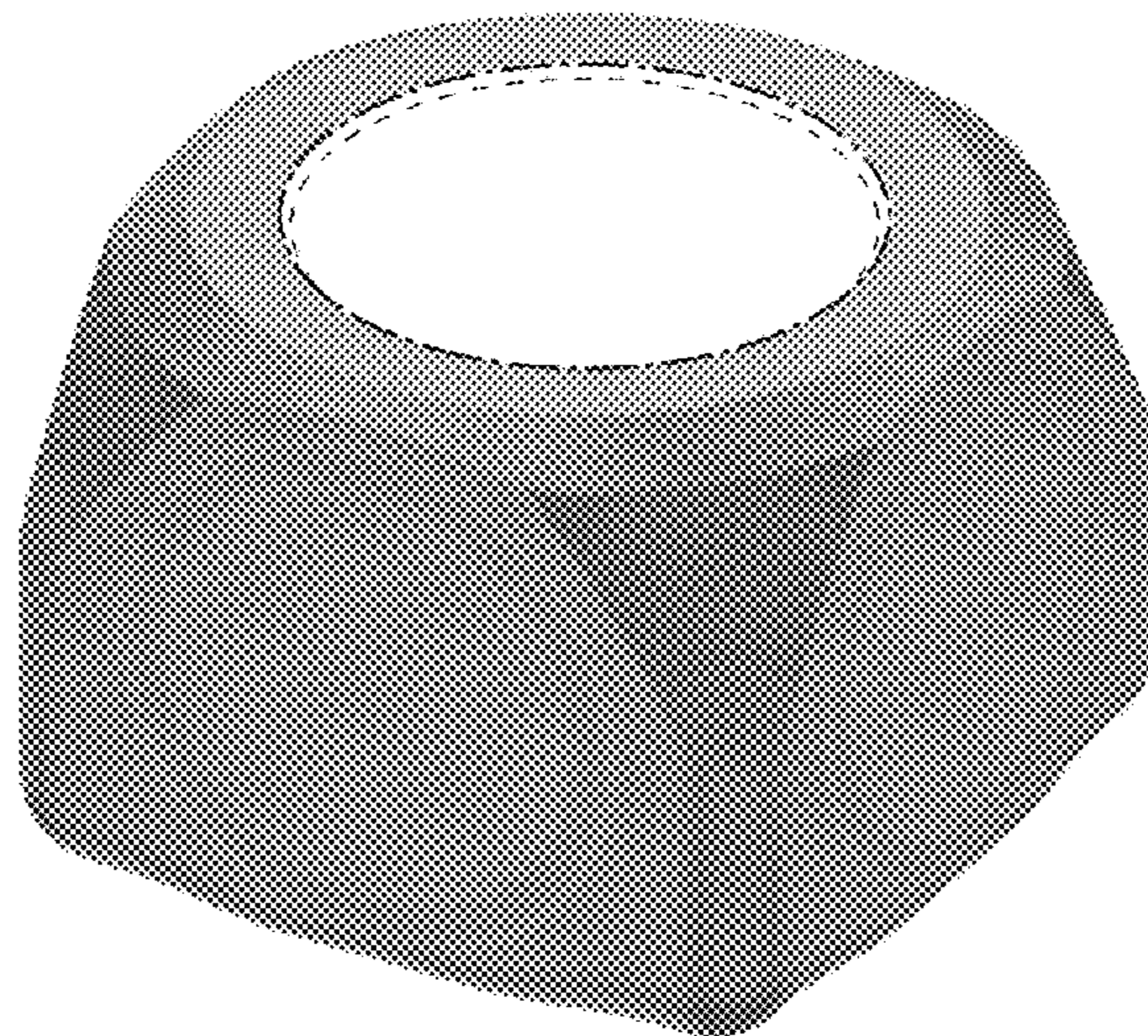

(56)

References Cited

U.S. PATENT DOCUMENTS

9,377,047 B2 * 6/2016 Hill F16B 5/0642
D798,701 S * 10/2017 Hill D8/397
D799,315 S * 10/2017 May D8/397
2004/0109626 A1 6/2004 Trubnikov et al.
2008/0022505 A1 * 1/2008 Vogel B21K 1/702
29/525.02
2014/0208575 A1 7/2014 Jagdale et al.
2016/0221619 A1 8/2016 Kita

* cited by examiner

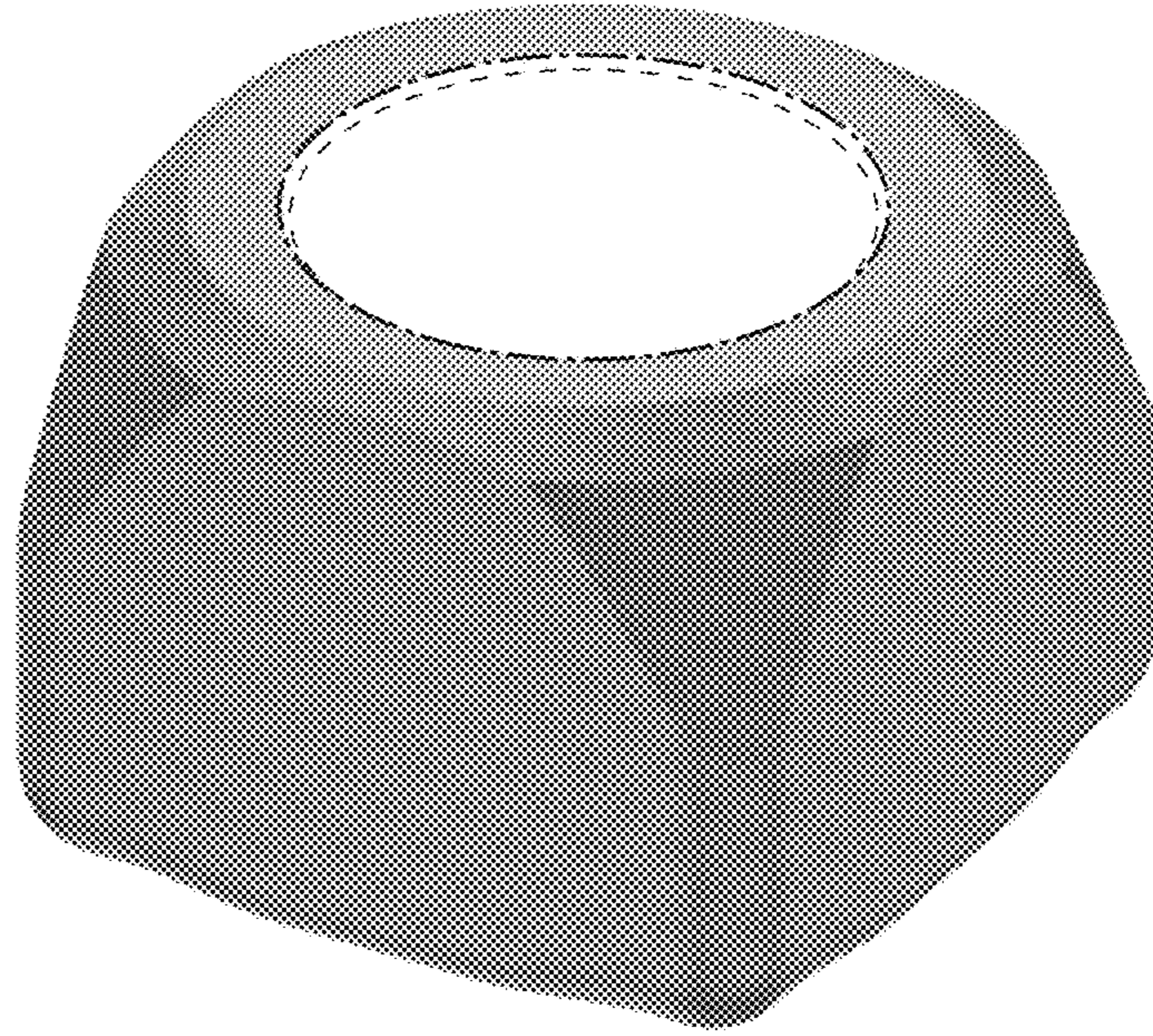

Fig. 1

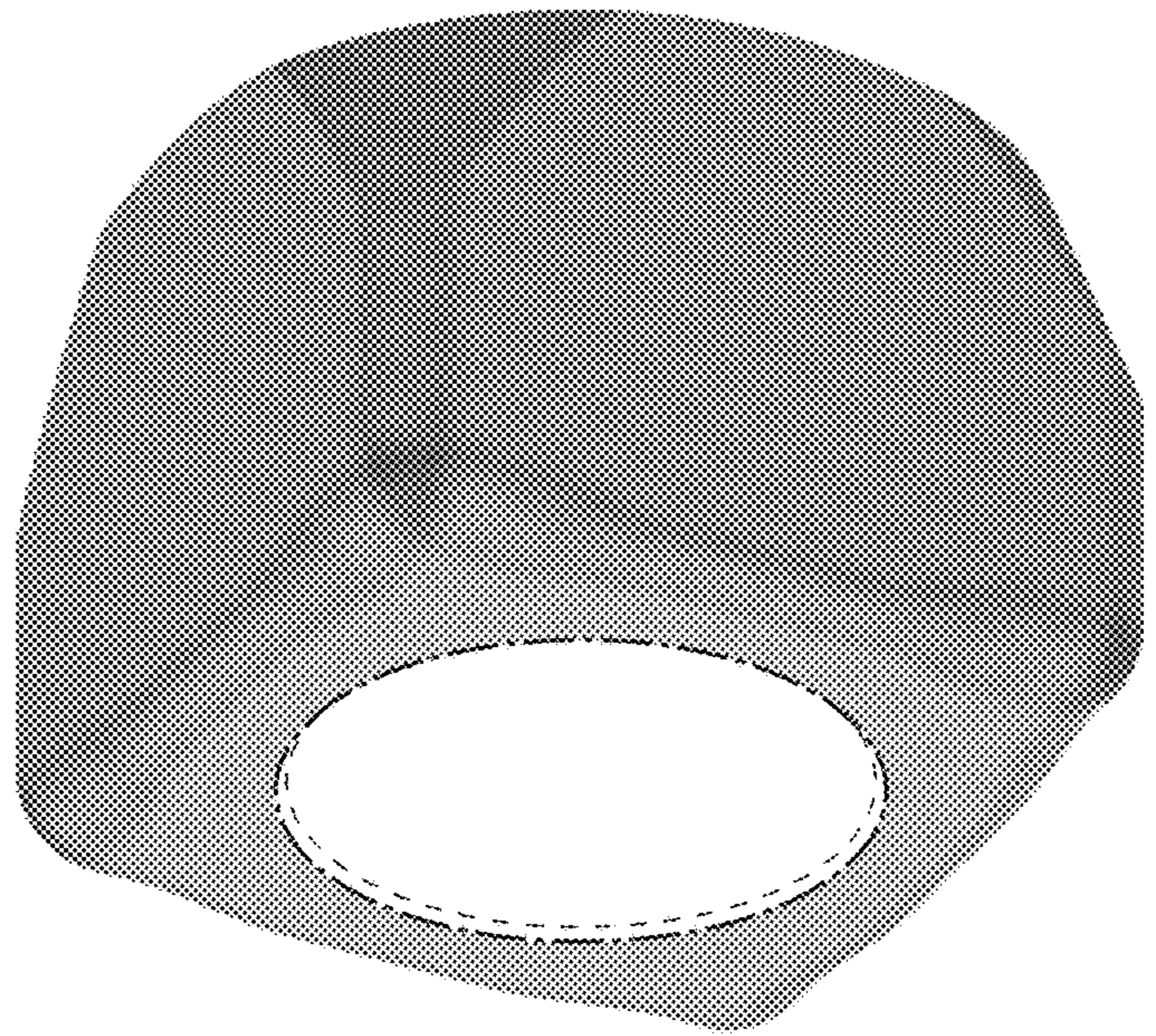

Fig. 2

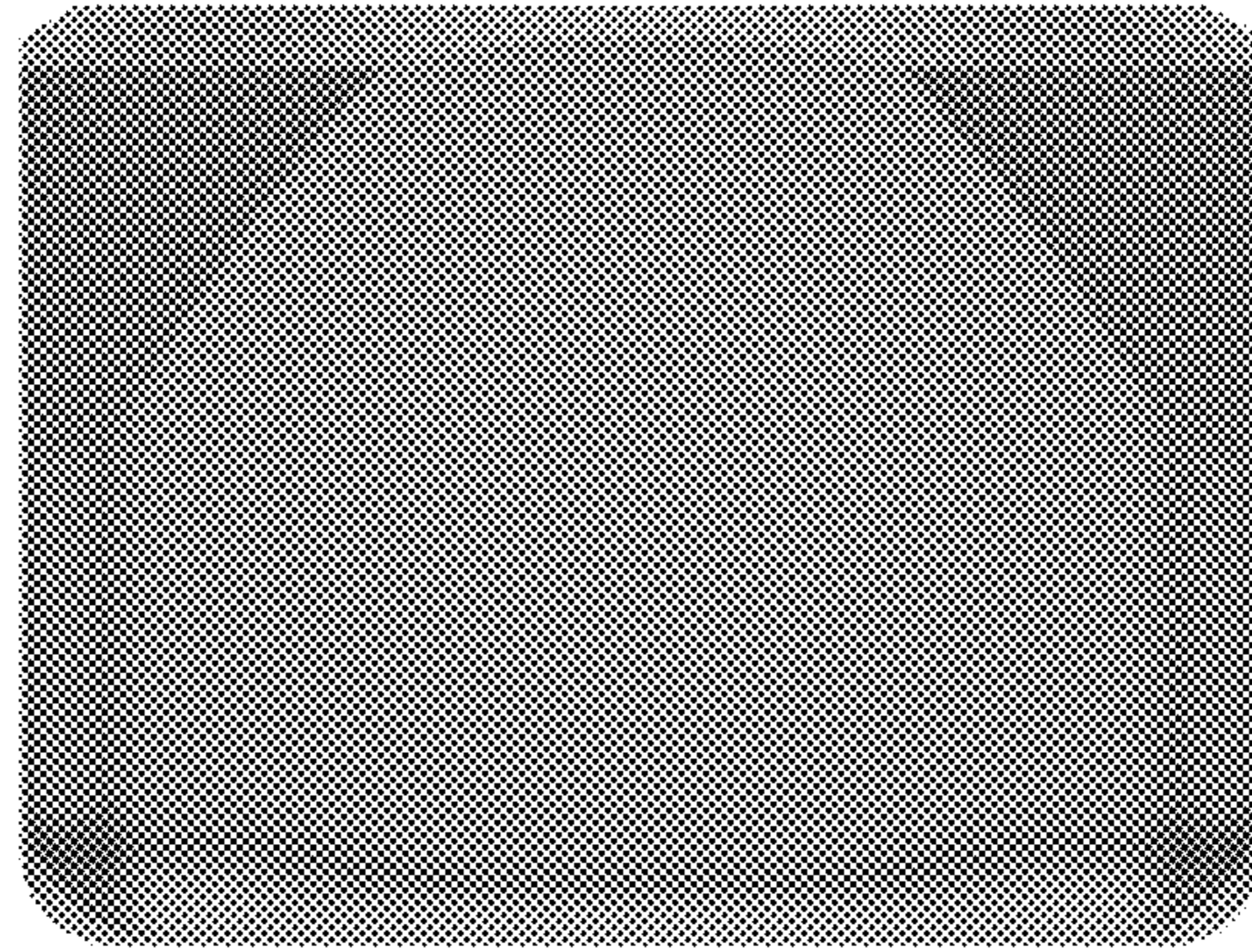

Fig. 3

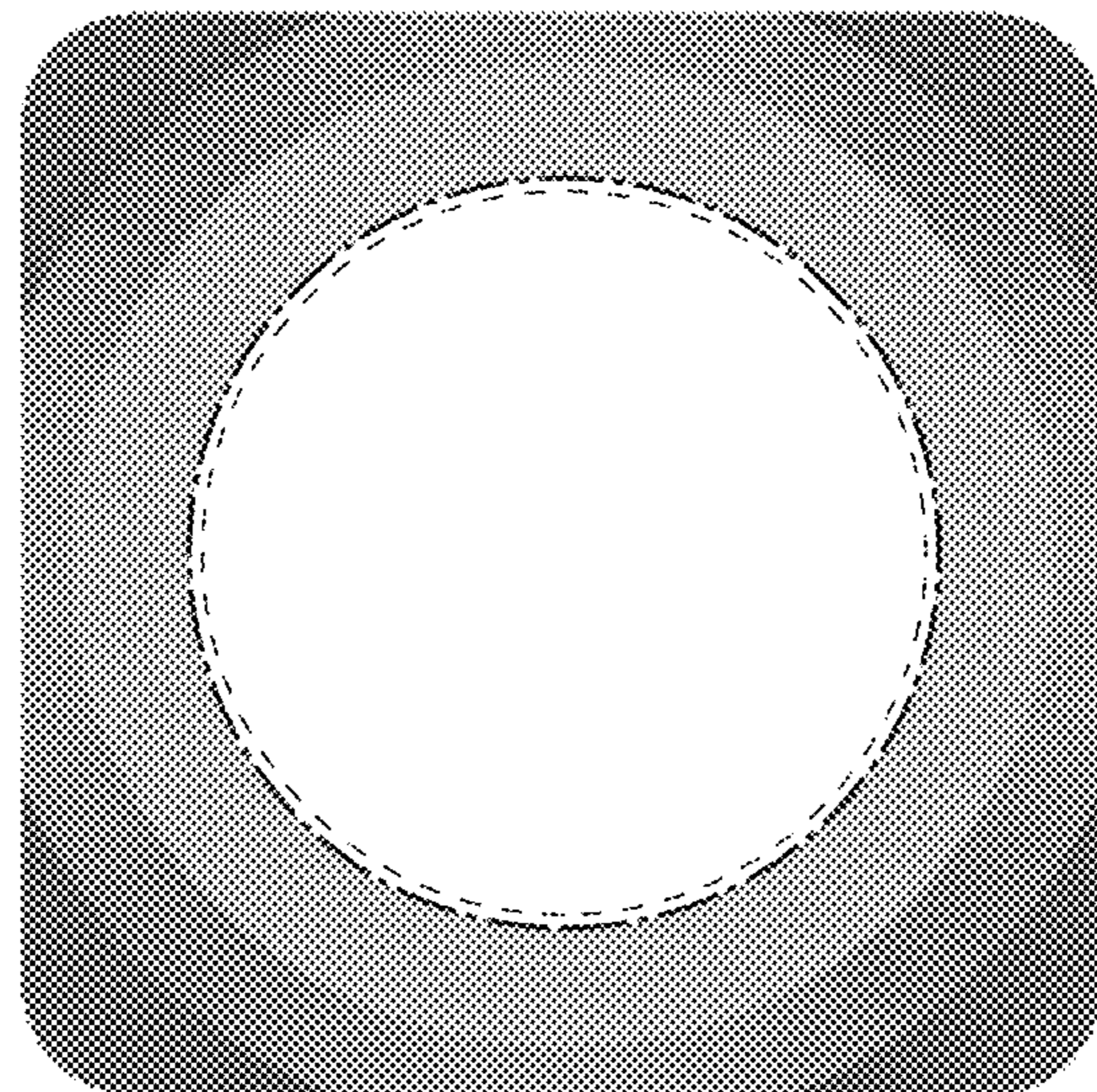

Fig. 4

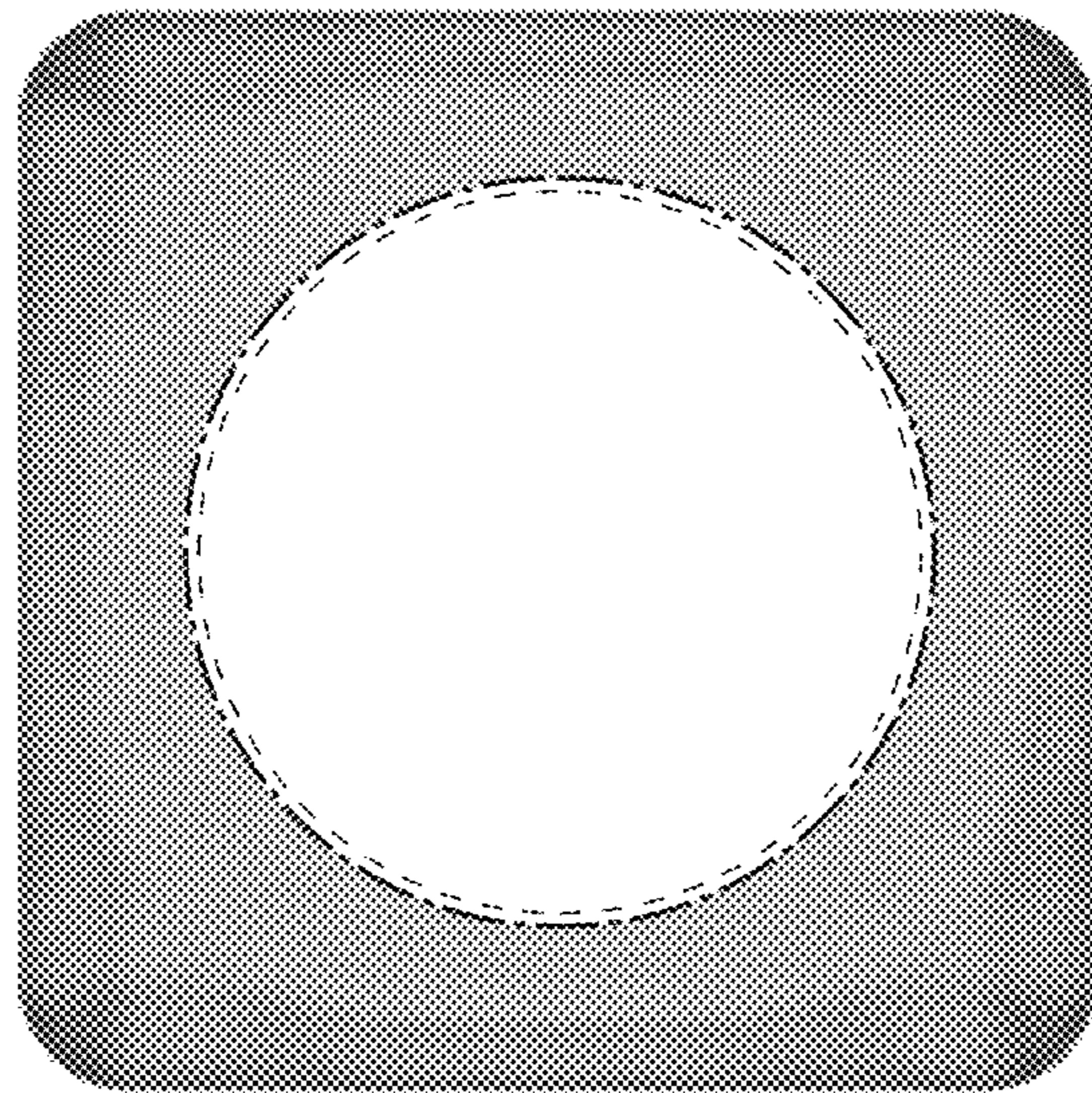

Fig. 5