



US00D818720S

(12) **United States Design Patent**
Itzhak-Sigron et al.

(10) **Patent No.:** **US D818,720 S**
(45) **Date of Patent:** **** May 29, 2018**

(54) **SHEET MATERIAL**

(71) Applicant: **KETER PLASTIC LTD.**, Herzelyia (IL)

(72) Inventors: **Reut Itzhak-Sigron**, Ein Sarid (IL);
Nikolai Duvigneau, Zichron Yaacov (IL)

(73) Assignee: **KETER PLASTIC LTD.**, Herzelyia (IL)

(**) Term: **14 Years**

(21) Appl. No.: **29/518,685**

(22) Filed: **Feb. 26, 2015**

(30) **Foreign Application Priority Data**

Aug. 28, 2014 (IL) 55979
Feb. 12, 2015 (IL) 56588

(51) **LOC (11) Cl.** **05-06**

(52) **U.S. Cl.**
USPC **D5/47; D5/7**

(58) **Field of Classification Search**

USPC D5/1, 6-8, 11-14, 16, 17, 19, 20, 23-26,
D5/28, 30, 32, 35-39, 43, 46-48, 50, 51,
D5/54, 56-66, 99; D25/102, 138, 139;
D19/5; D6/575, 577, 576, 582-589, 595,
D6/596, 608

CPC ... B31F 1/00; B31F 1/07; B32B 3/266; B32B
5/024; B44F 1/00; B44F 1/02; B44F
1/08; B44F 1/10; B44F 5/00; B44F 7/00;
B44F 9/00; B44F 9/04; B44F 11/00;
B44F 11/02; B44F 11/04; D03D 1/00;
D04H 1/00; D10B 2503/04; D21H 27/02

See application file for complete search history.

(56) **References Cited**

U.S. PATENT DOCUMENTS

D26,875 S * 4/1897 Morris D5/50
D35,277 S * 11/1901 Palmer D5/47

D35,753 S * 2/1902 Palmer D5/47
D37,045 S * 7/1904 MacMurray 245/9
D65,968 S * 11/1924 Herbine D5/19
1,977,265 A * 10/1934 Colvin, Jr. D03D 19/00
139/392

(Continued)

Primary Examiner — Karen S Acker

Assistant Examiner — Wendy L Arminio

(74) *Attorney, Agent, or Firm* — Vorys, Sater, Seymour & Pease LLP

(57) **CLAIM**

The ornamental design for a sheet material, as shown and described.

DESCRIPTION

FIG. 1 is a perspective view of a first embodiment of a sheet material;

FIG. 2 is a front view of the sheet material as seen in FIG. 1;

FIG. 3 is a side view of the sheet material as seen in FIG. 1, the other side view being a mirror image;

FIG. 4 is a top plan view of the sheet material as seen in FIG. 1;

FIG. 5 is a bottom plan view of the sheet material as seen in FIG. 1;

FIG. 6 is a top perspective view of a second embodiment of a sheet material;

FIG. 7 is a bottom perspective view of the sheet material as seen in FIG. 6;

FIG. 8 is a front view of the sheet material as seen in FIG. 6;

FIG. 9 is a side view of the sheet material as seen in FIG. 6, the other side view being a mirror image;

FIG. 10 is a top plan view of the sheet material as seen in FIG. 6; and,

FIG. 11 is a bottom plan view of the sheet material as seen in FIG. 6.

1 Claim, 11 Drawing Sheets

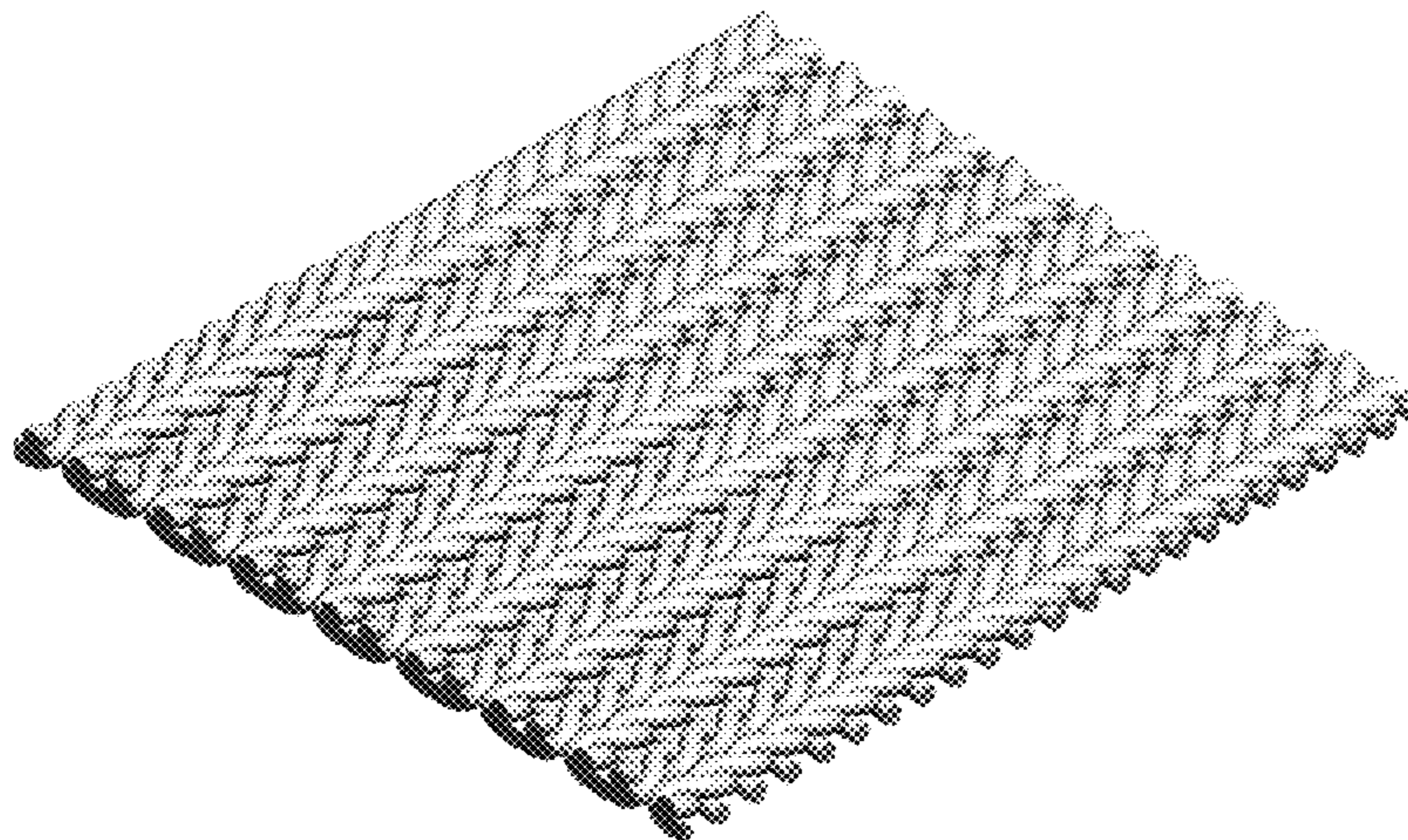

(56)

References Cited

U.S. PATENT DOCUMENTS

2,052,088 A *	8/1936	Drumheller	D04B 1/18	66/190	7,935,207 B2 *	5/2011	Zhao	B29C 43/222	156/199
D102,592 S *	12/1936	Klaff	D6/586		D648,542 S *	11/2011	Diventi	D5/47	
D107,278 S *	11/1937	Grossman et al.	D6/586		D648,545 S *	11/2011	DiVenti	D5/47	
2,124,574 A *	7/1938	Hesse	D03D 15/08	139/479	D648,546 S *	11/2011	Diventi	D5/47	
2,396,912 A *	3/1946	Campbell	A44B 19/346	139/384 B	D648,547 S *	11/2011	Diventi	D5/47	
D184,730 S *	3/1959	Harty, Jr.	D25/142		D670,916 S *	11/2012	Yang	D5/47	
D201,422 S *	6/1965	Lyon	D5/7		D744,261 S *	12/2015	Rauch	D6/582	
D342,163 S *	12/1993	Lesner	D5/47		D756,668 S *	5/2016	Blythe	D5/60	
5,650,214 A *	7/1997	Anderson	A61F 13/45	383/118	D767,904 S *	10/2016	Lin	D5/47	
D388,647 S *	1/1998	Odell	D10/109.1		2005/0204448 A1 *	9/2005	Wise	A41D 27/28	2/69
D393,548 S *	4/1998	Garneau	D5/47		2006/0163039 A1 *	7/2006	Marshall	B65G 15/54	198/778
6,073,468 A *	6/2000	Wallace	D04B 1/10	66/169 R	2008/0108466 A1 *	5/2008	Pelton	D04B 1/10	474/250
D477,918 S *	8/2003	Bruner	D5/47		2009/0021939 A1 *	1/2009	Costello	D03D 9/00	362/249.02
D478,217 S *	8/2003	Bruner	D5/47		2014/0287643 A1 *	9/2014	Nozaki	B32B 5/02	442/311
7,201,024 B2 *	4/2007	Hirayama	D04B 21/12	66/192						
D557,509 S *	12/2007	Davis	D5/47							

* cited by examiner

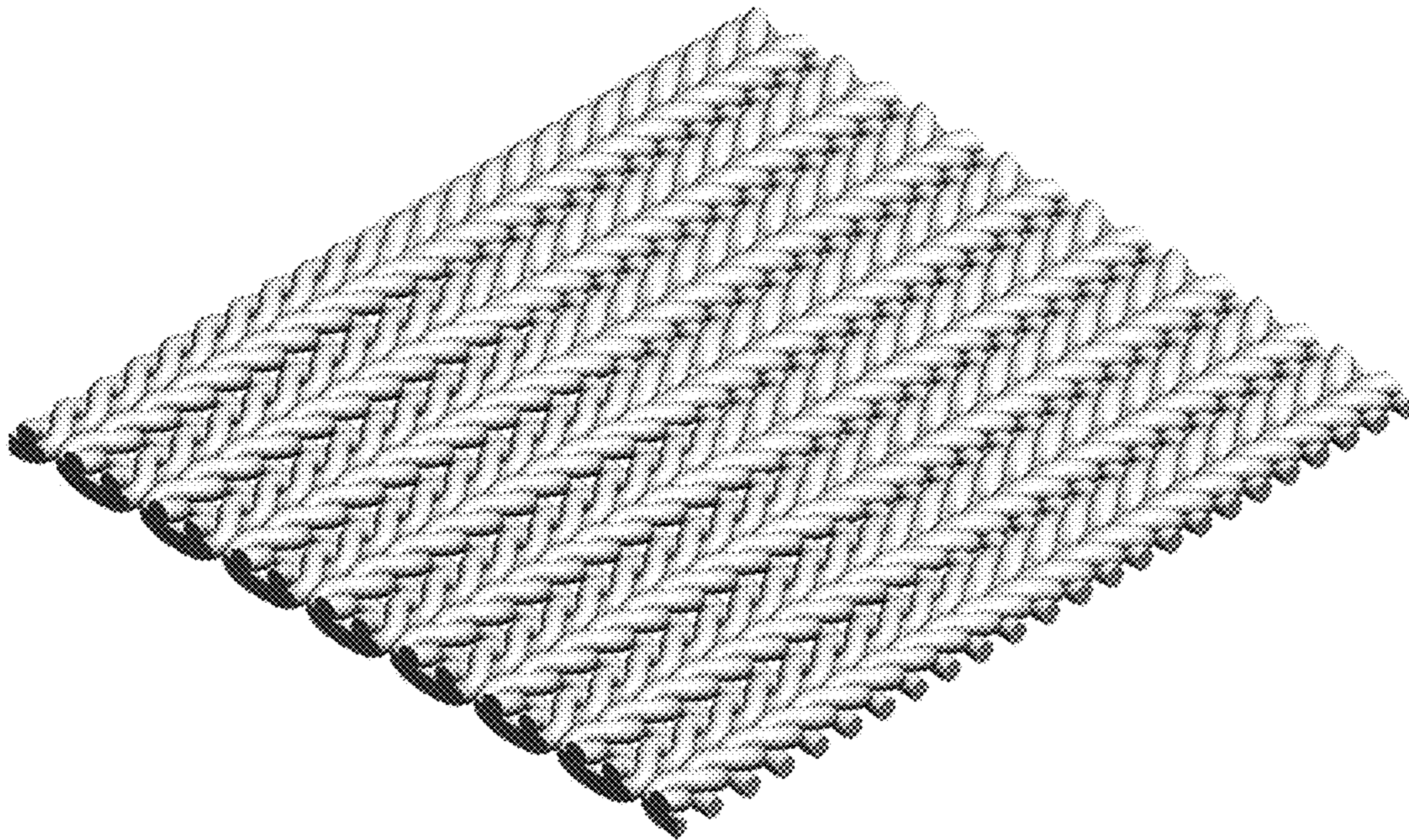

FIG. 1



FIG. 2



FIG. 3

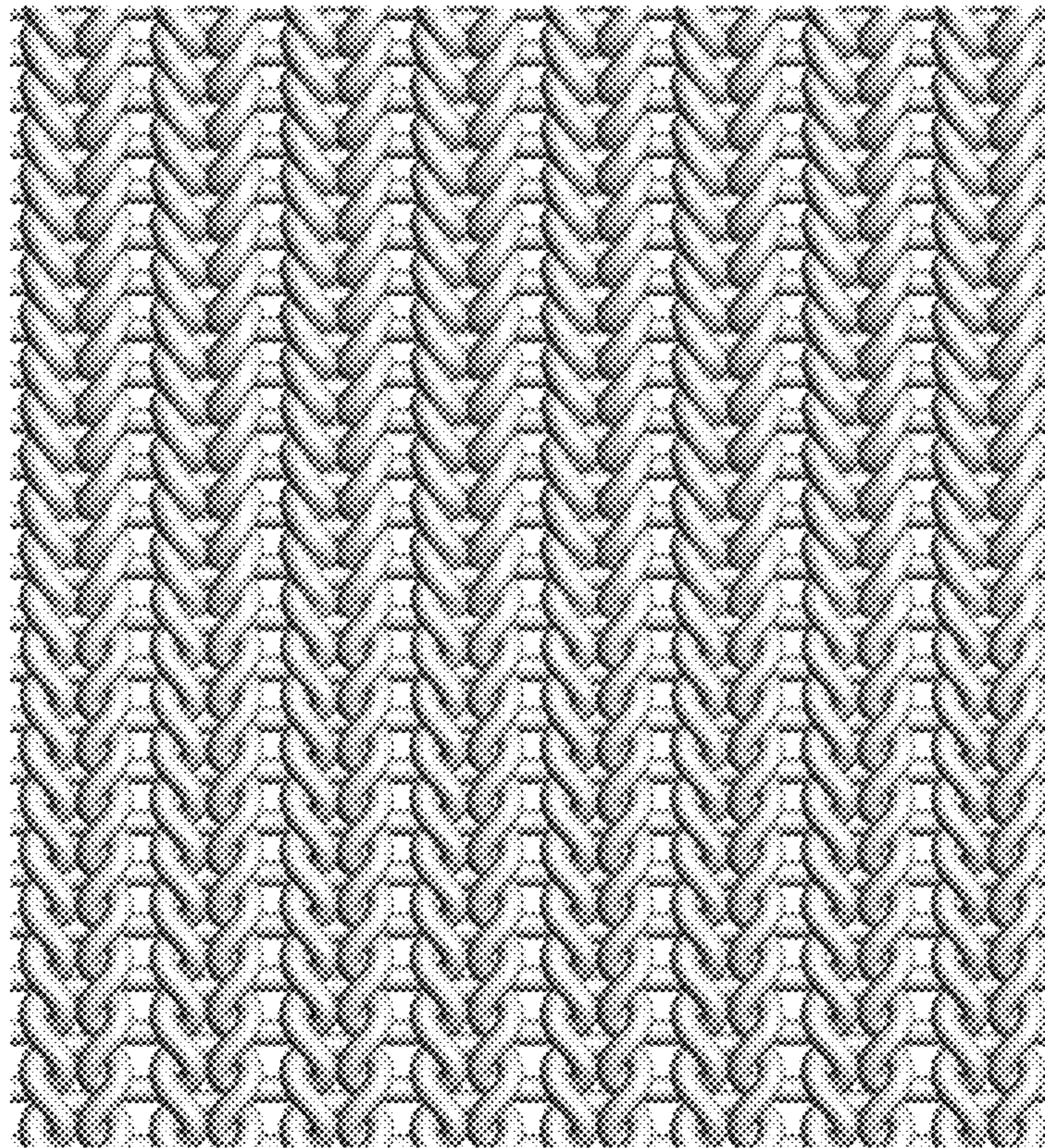

FIG. 4

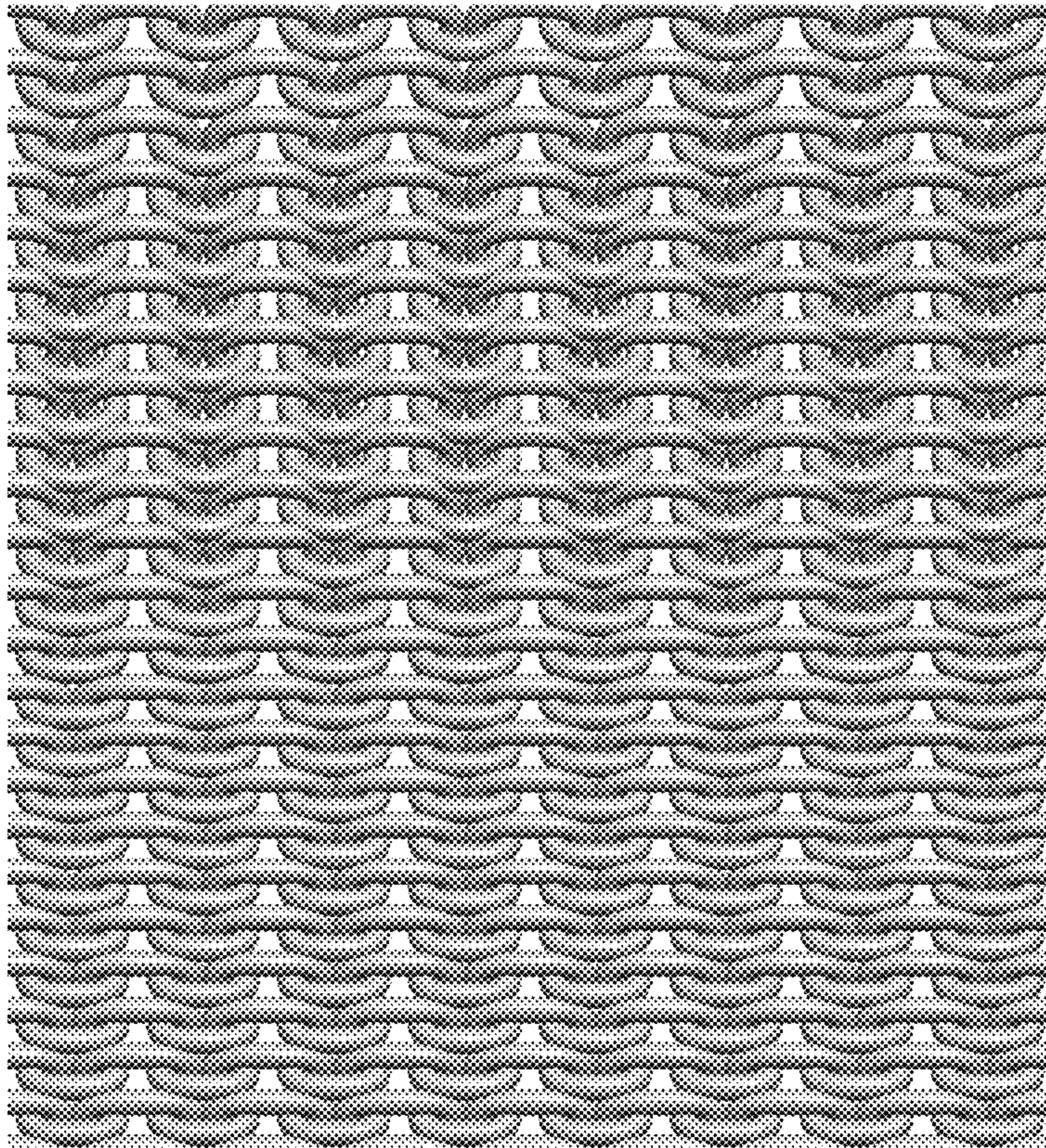

FIG. 5

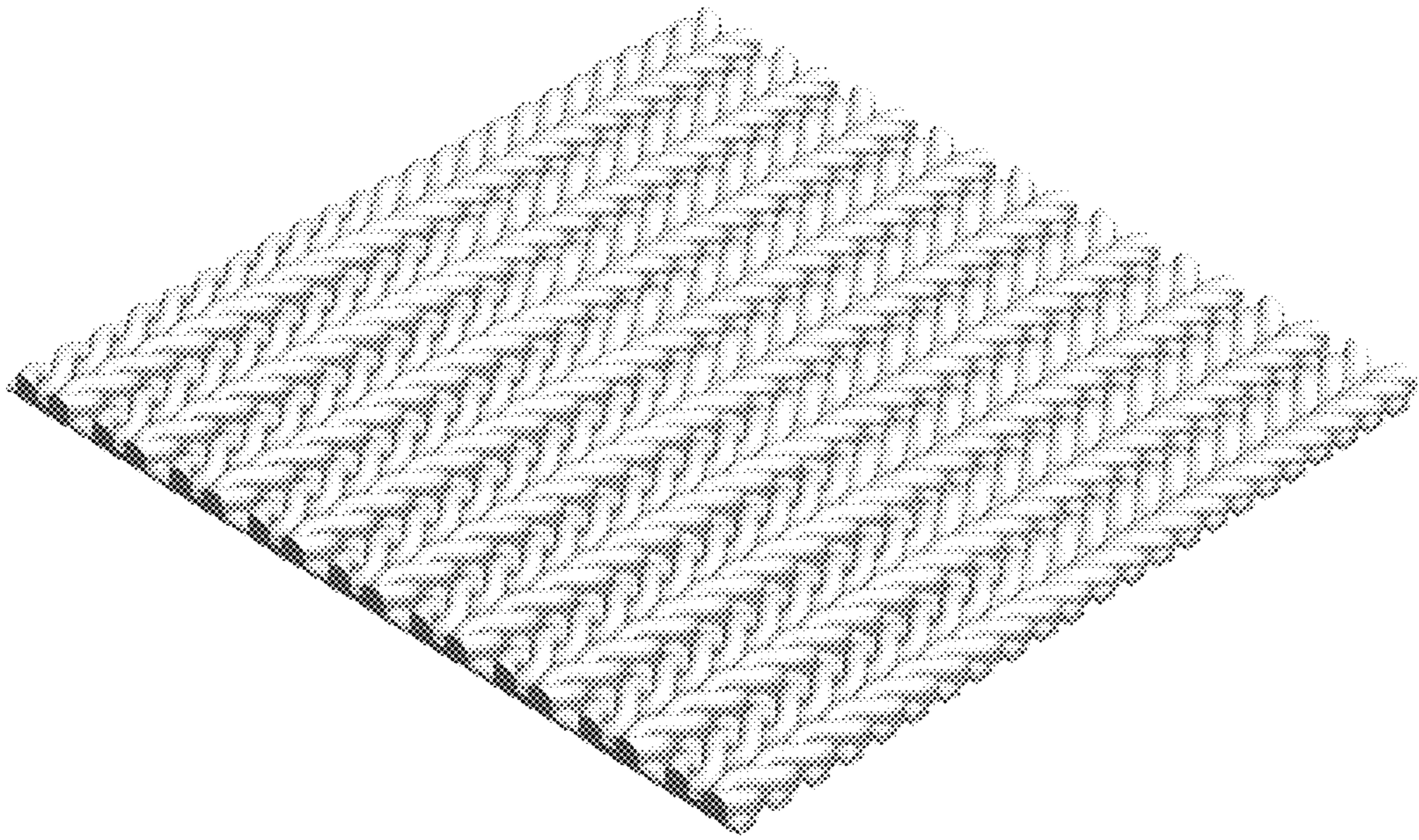

FIG. 6

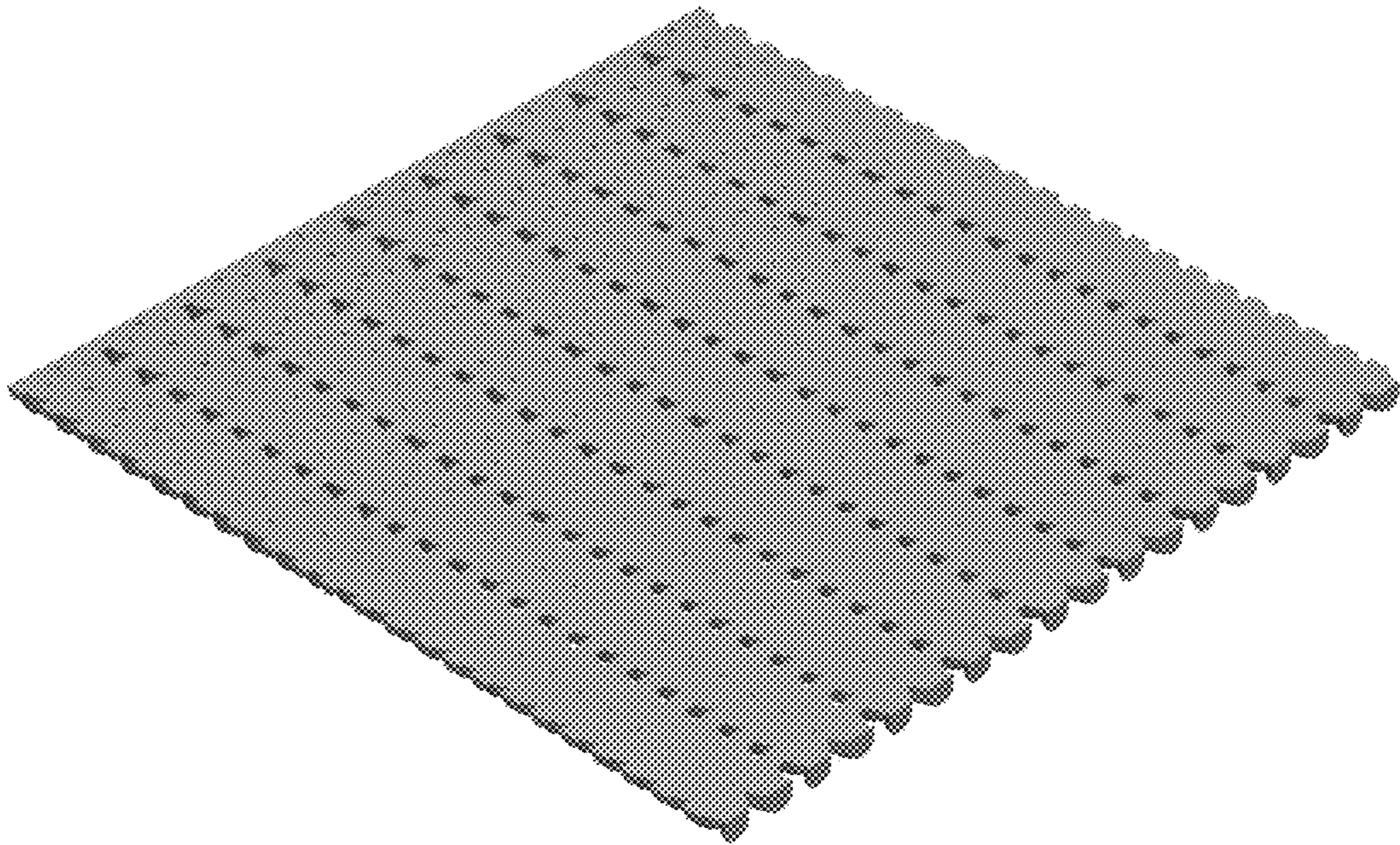

FIG. 7



FIG. 8



FIG. 9

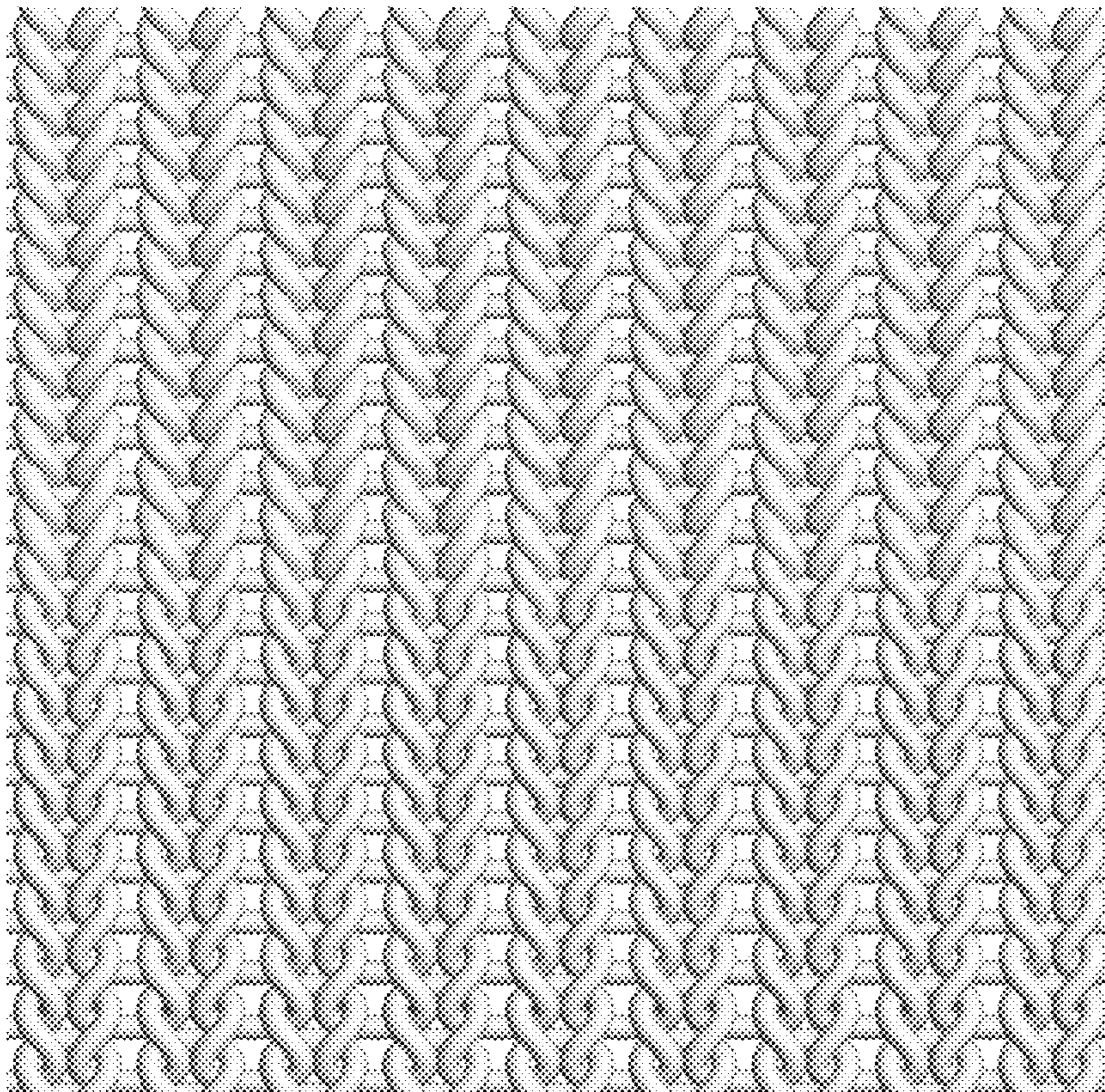

FIG. 10

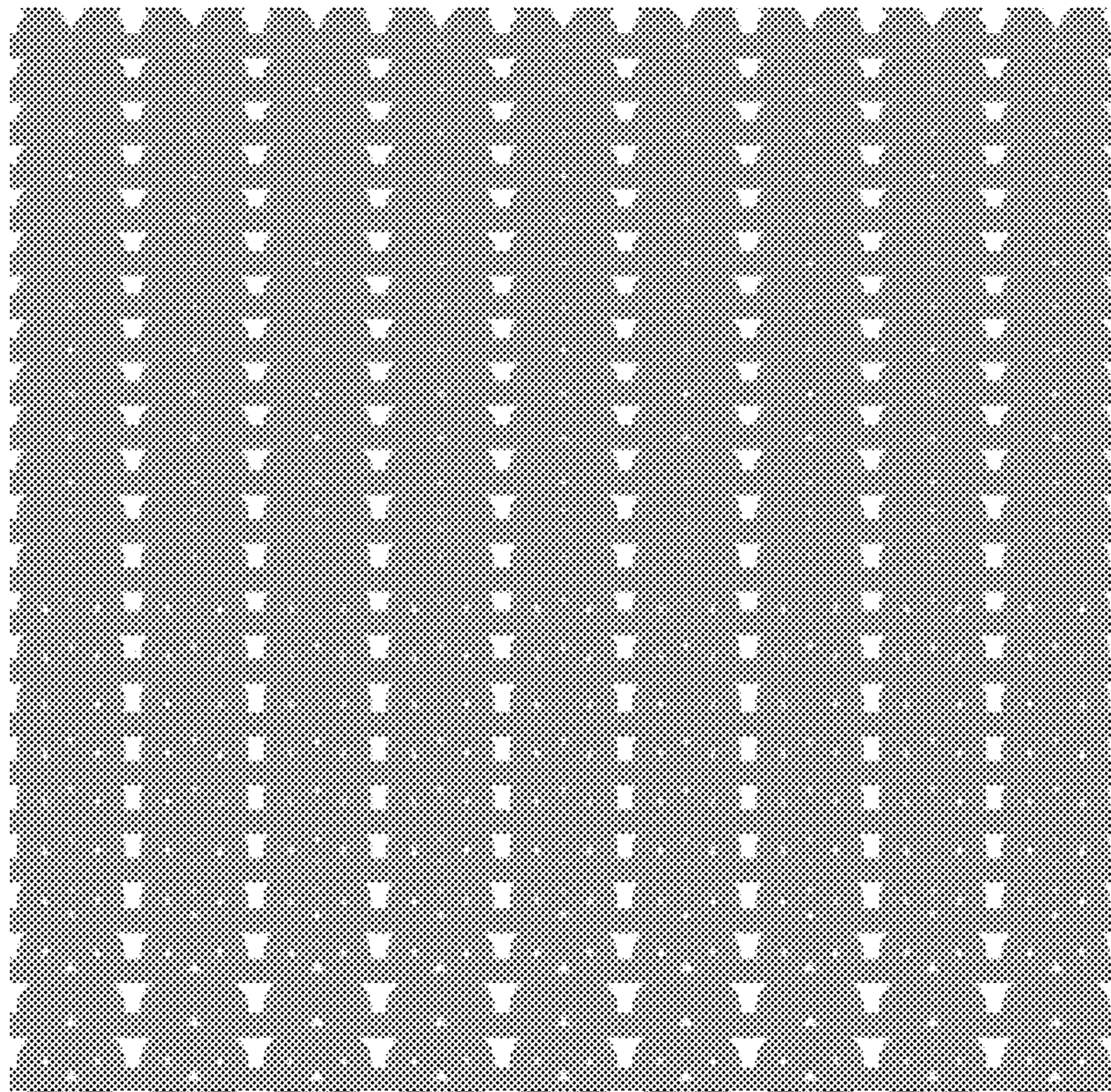

FIG. 11