



US00D818687S

(12) **United States Design Patent** (10) **Patent No.:** **US D818,687 S**  
**Yang et al.** (45) **Date of Patent:** **\*\* May 29, 2018**

- (54) **INSOLE**
- (71) Applicant: **Bayer Healthcare LLC**, Whippany, NJ (US)
- (72) Inventors: **Philip C. Yang**, Memphis, TN (US); **Richard Todd Avent**, Memphis, TN (US)
- (73) Assignee: **Bayer HealthCare LLC**, Whippany, NJ (US)
- (\*\*) Term: **15 Years**
- (21) Appl. No.: **29/629,124**
- (22) Filed: **Dec. 11, 2017**

**Related U.S. Application Data**

- (62) Division of application No. 29/609,670, filed on Jul. 3, 2017, now Pat. No. Des. 808,142.
- (51) **LOC (11) Cl.** ..... **02-04**
- (52) **U.S. Cl.**  
USPC ..... **D2/961**
- (58) **Field of Classification Search**  
USPC ..... D2/896, 914, 946, 947, 951, 954, 955, D2/956, 961, 976  
CPC ..... A43B 7/14; A43B 7/1405; A43B 7/141; A43B 7/1415; A43B 7/142; A43B 7/1425; A43B 7/143; A43B 7/1435; A43B 7/144; A43B 7/1445; A43B 7/145; A43B 7/1455; A43B 7/1475; A43B 7/148; A43B 7/1485  
See application file for complete search history.

**References Cited**

**U.S. PATENT DOCUMENTS**

- 333,595 A \* 1/1886 Butterfield ..... A43B 13/223 36/30 R
- D529,698 S \* 10/2006 Hikade ..... D2/961
- D584,492 S \* 1/2009 Lee ..... D2/951

- D713,628 S \* 9/2014 Greenspan ..... D2/951
- D721,478 S \* 1/2015 Avent ..... D2/961
- D728,912 S \* 5/2015 Taestensen ..... D2/951
- D744,735 S \* 12/2015 Wawrousek ..... D2/951
- D762,367 S \* 8/2016 Granger ..... D2/961
- D793,053 S \* 8/2017 Cin ..... D2/958
- D793,687 S \* 8/2017 Cin ..... D2/958
- 2002/0078598 A1 \* 6/2002 Bell ..... A43B 13/223 36/59 R
- 2004/0025376 A1 \* 2/2004 Grisoni ..... A43B 7/141 36/44
- 2004/0168354 A1 \* 9/2004 Nguyen ..... A43B 7/147 36/43

\* cited by examiner

*Primary Examiner* — Elizabeth J Oswecki  
(74) *Attorney, Agent, or Firm* — Lowenstein Sandler LLP

(57) **CLAIM**

The ornamental design for an insole, as shown and described.

**DESCRIPTION**

FIG. 1 is a front perspective view of an insole showing our new design;  
FIG. 2 is a top plan view thereof;  
FIG. 3 is a top, right side perspective view thereof;  
FIG. 4 is a top, left side perspective view thereof;  
FIG. 5 is a bottom plan view thereof;  
FIG. 6 is a bottom, right side perspective view thereof;  
FIG. 7 is a bottom, left side perspective view thereof;  
FIG. 8 is a right side elevation view thereof;  
FIG. 9 is a left side elevation view thereof;  
FIG. 10 is a front elevation view thereof; and,  
FIG. 11 is a rear elevation view thereof.

The insole shown in FIGS. 1-11 are for a left shoe. The corresponding insole for a right shoe is a mirror image of the insole for a left shoe.

Broken lines in the drawings are for illustrating environmental structure and form no part of the claimed design.

**1 Claim, 11 Drawing Sheets**

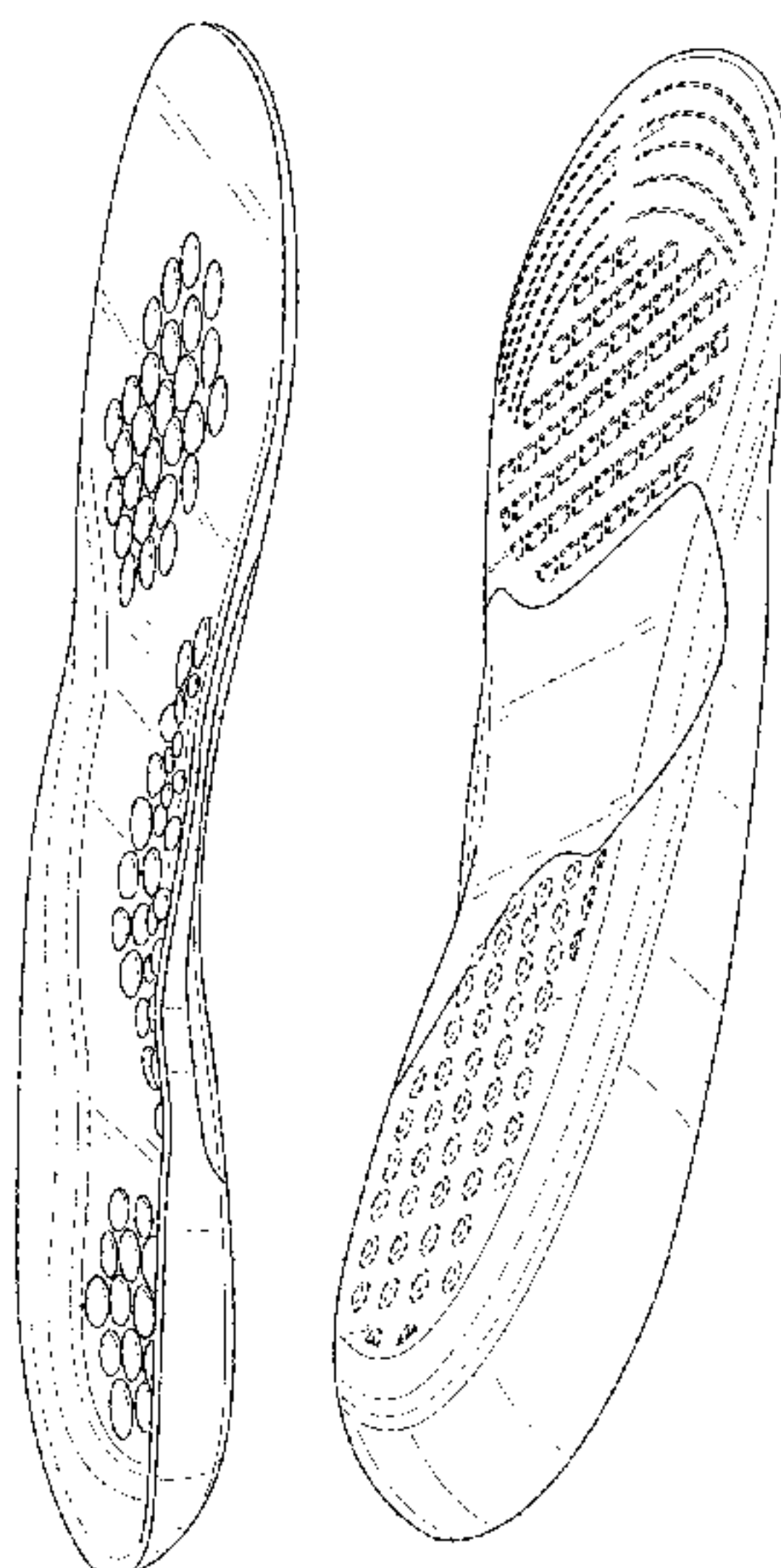

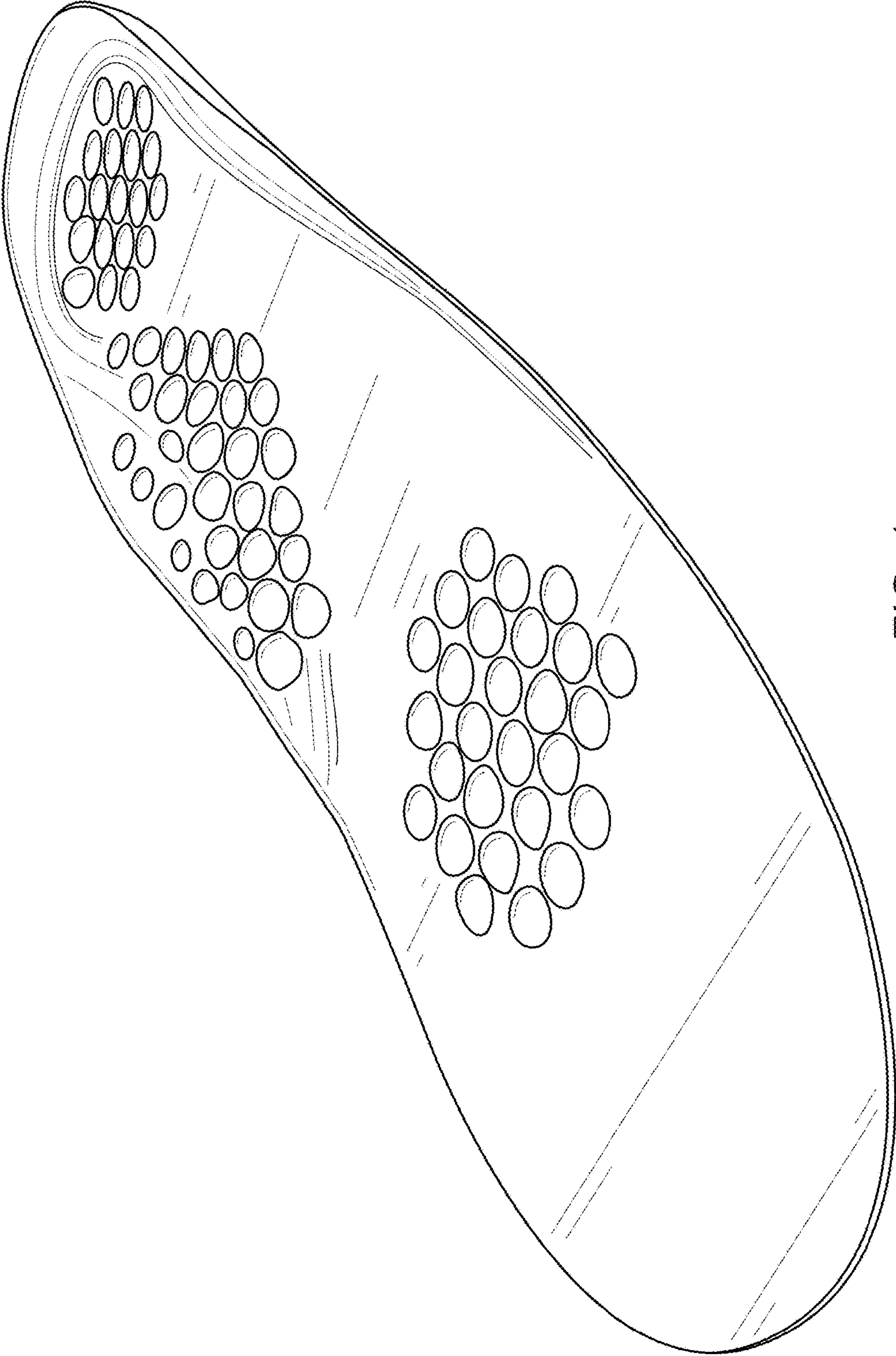

FIG. 1

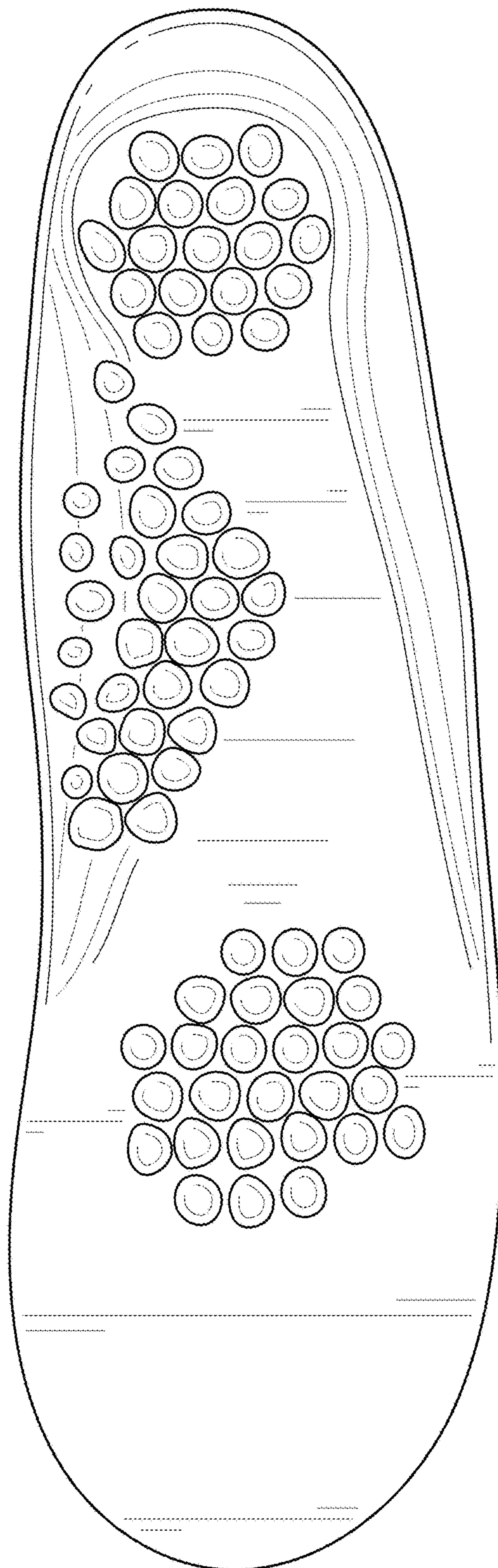

FIG. 2



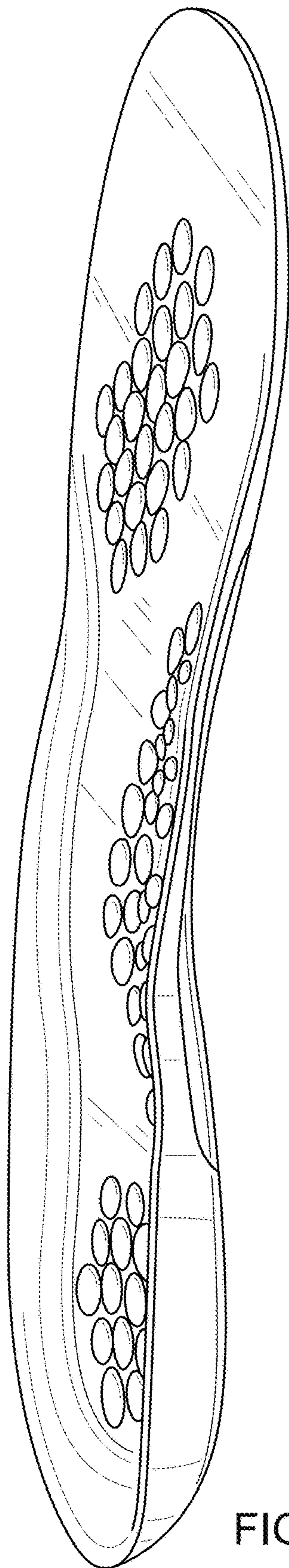

FIG. 3

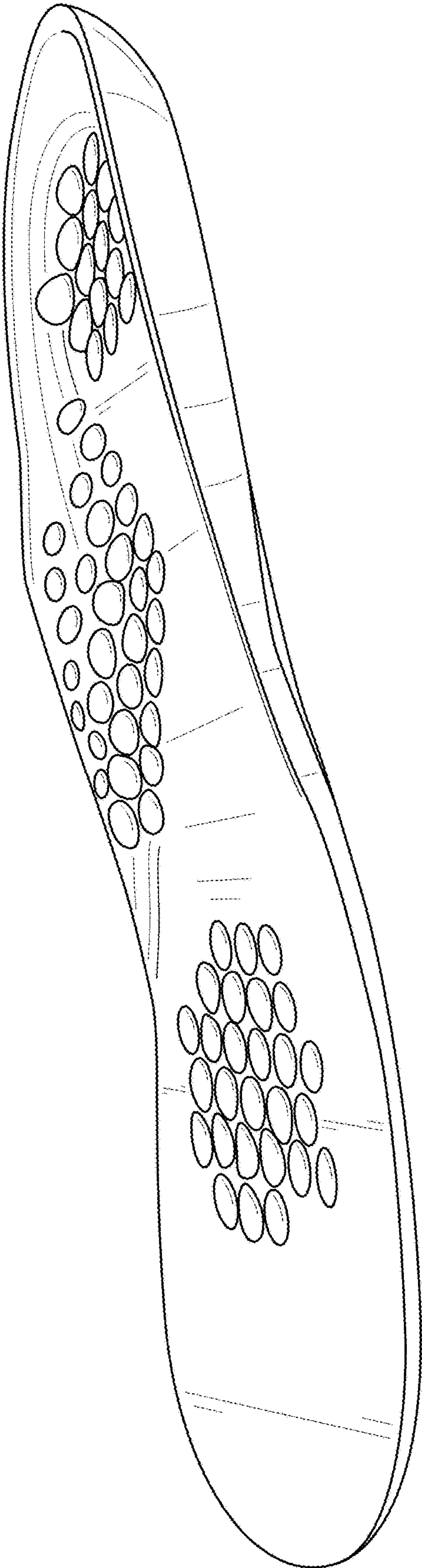

FIG. 4

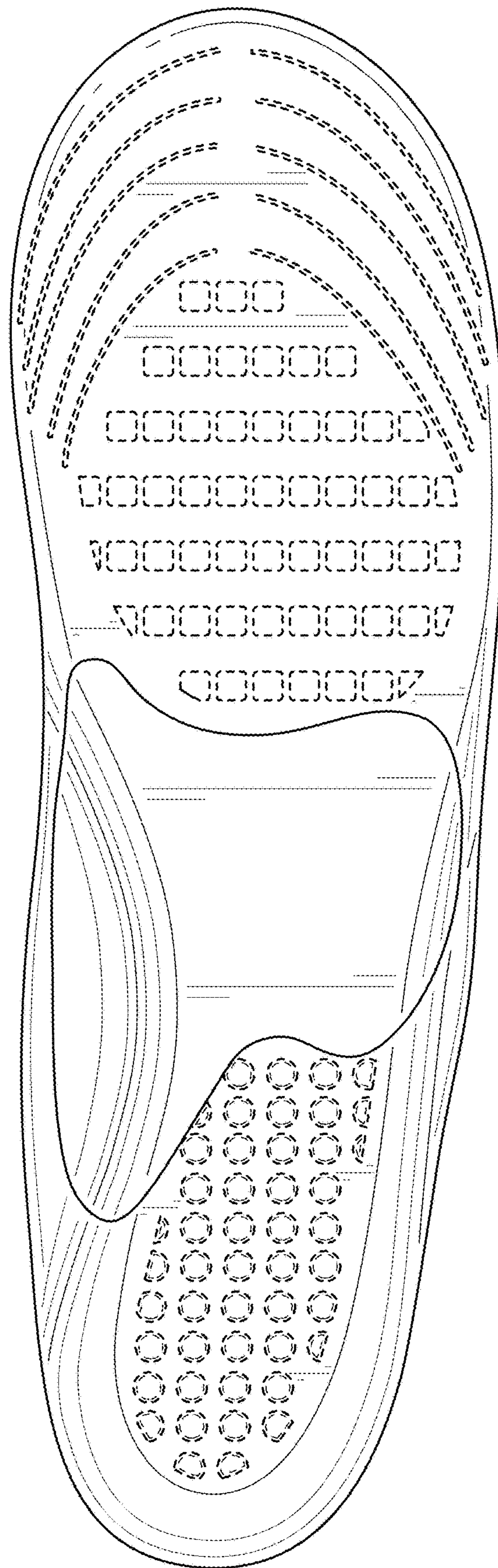

FIG. 5

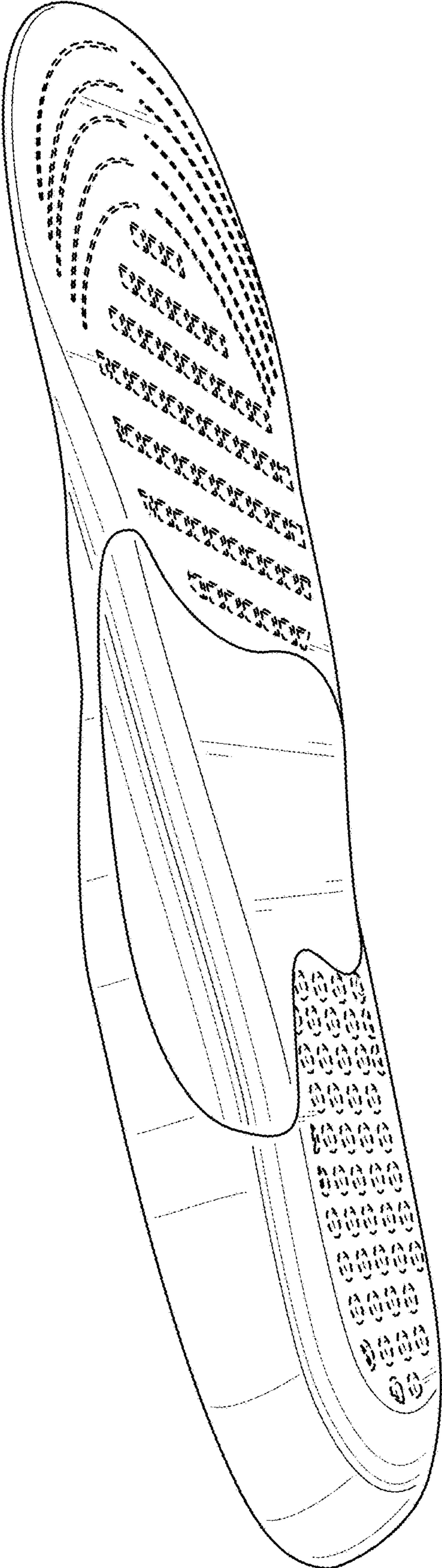

FIG. 6



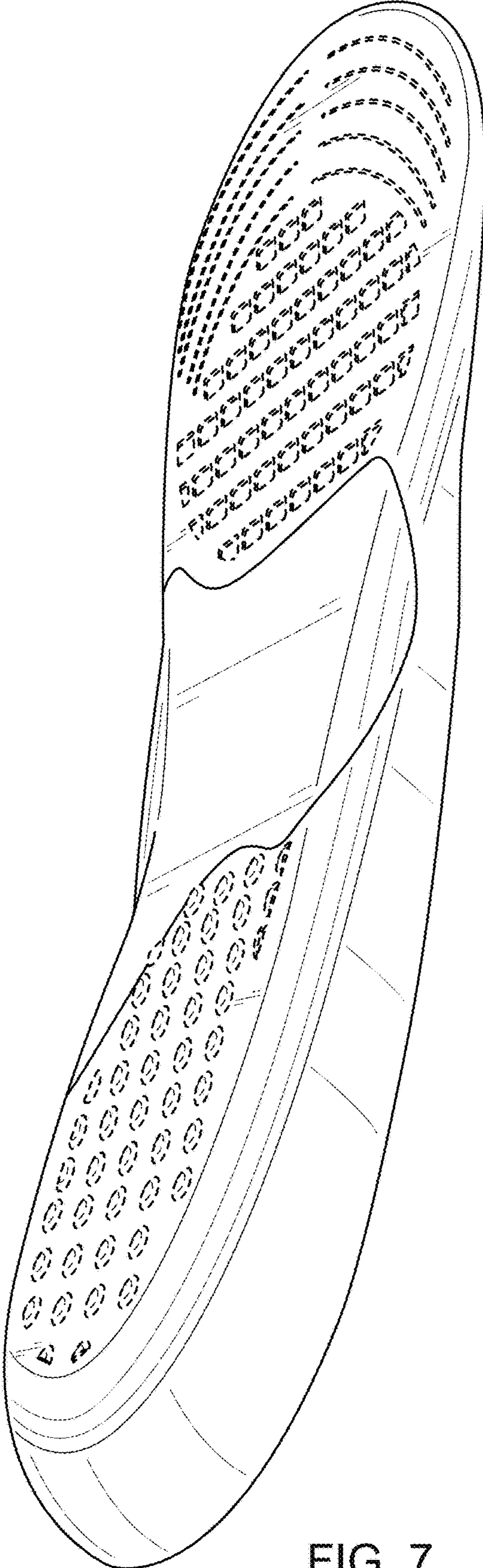

FIG. 7



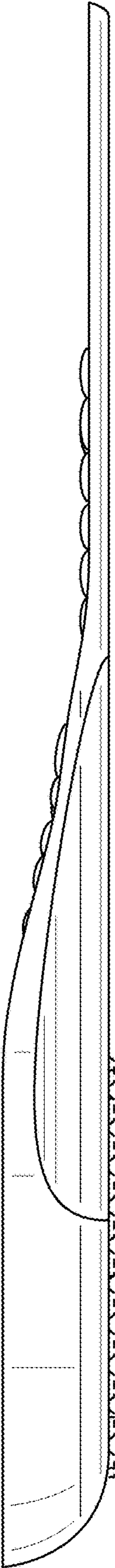

FIG. 8

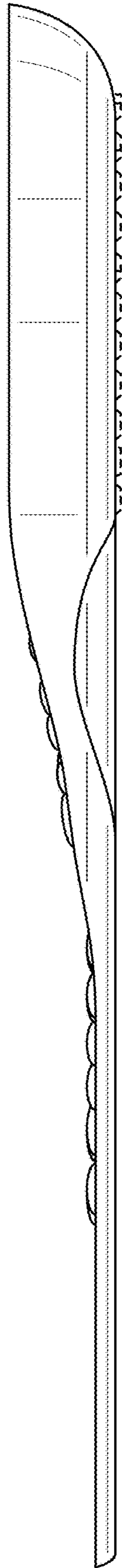

FIG. 9

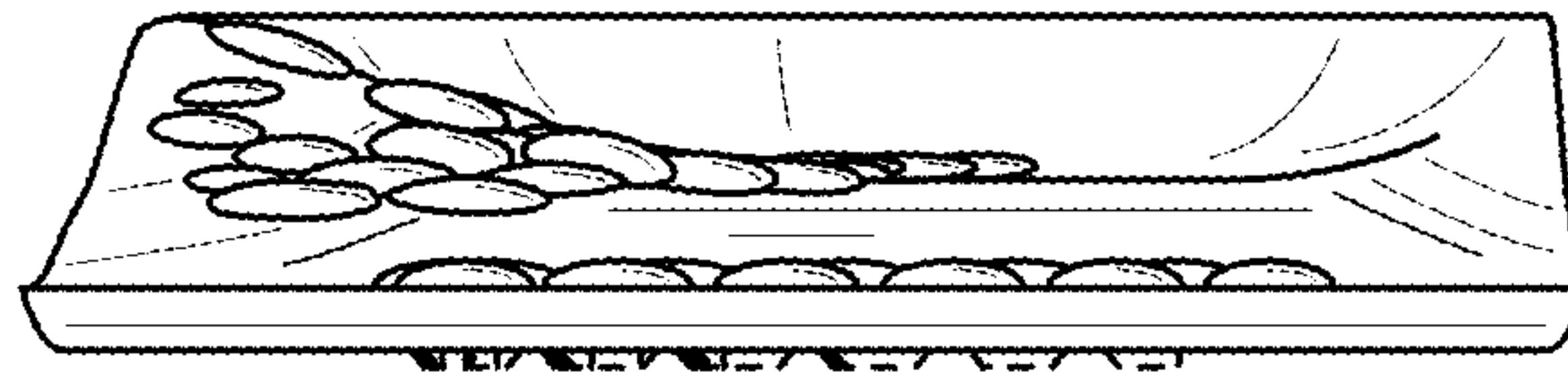

FIG. 10

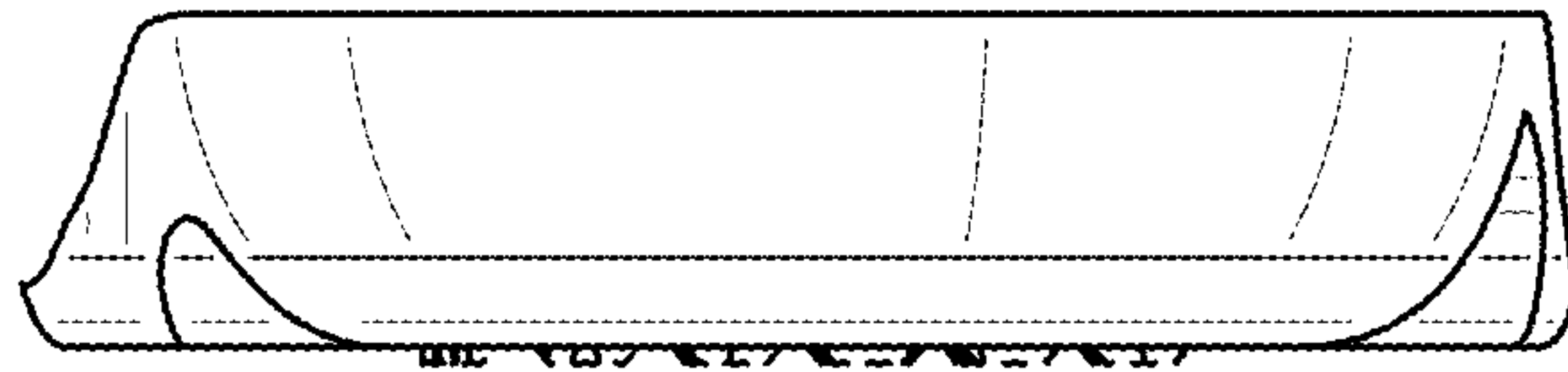

FIG. 11