



US00D818673S

(12) **United States Design Patent**
Bacon

(10) **Patent No.:** **US D818,673 S**

(45) **Date of Patent:** **** May 29, 2018**

(54) **GOLF SHOE UPPER PORTION**

D654,680 S 2/2012 Mochen
D664,344 S 7/2012 Bacon et al.
D805,743 S * 12/2017 Feeney D2/906

(71) Applicant: **Acushnet Company**, Fairhaven, MA
(US)

* cited by examiner

(72) Inventor: **Jonathan G. Bacon**, East Taunton, MA
(US)

Primary Examiner — Holly H Baynham
Assistant Examiner — Rashida C. Walshon

(73) Assignee: **Acushnet Company**, Fairhaven, MA
(US)

(74) *Attorney, Agent, or Firm* — Daniel W. Sullivan

(**) Term: **15 Years**

(57) **CLAIM**

The ornamental design for a golf shoe upper portion, as shown and described.

(21) Appl. No.: **29/596,285**

DESCRIPTION

(22) Filed: **Mar. 7, 2017**

(51) **LOC (11) Cl.** **02-04**

(52) **U.S. Cl.**
USPC **D2/902; D2/969**

(58) **Field of Classification Search**
USPC D2/896, 902, 903, 907, 923, 969,
D2/972-974
CPC A43B 5/06; A43B 5/00; A43B 5/001
See application file for complete search history.

FIG. 1 is a top perspective view of the golf shoe upper portion of this invention;
FIG. 2 is a top plan view of the golf shoe upper portion of this invention;
FIG. 3 is a lateral side elevation view of the golf shoe upper portion of this invention;
FIG. 4 is a medial side elevation view of the golf shoe upper portion of this invention;
FIG. 5 is a bottom plan view of the golf shoe upper portion of this invention;
FIG. 6 is a front elevation view of the golf shoe upper portion of this invention; and,
FIG. 7 is a rear elevation view of the golf shoe upper portion of this invention.

In FIGS. 1-7, the broken lines showing a logo on the top surface of the shoe form no part of the claimed design. The different stippling shown on the top surface of the shoe indicates a contrast in texture between the respective areas of the top surface and is not surface shading. Also, the broken lines showing a shoe outsole including cleats on the bottom surface of the shoe form no part of the claimed design.

(56) **References Cited**

U.S. PATENT DOCUMENTS

D505,252 S *	5/2005	Belley	D2/969
D513,844 S *	1/2006	Robinson, Jr.	D2/906
D560,340 S *	1/2008	Lane III	D2/969
D560,341 S *	1/2008	Mochen	D2/969
D560,342 S *	1/2008	Lane III	D2/969
D560,343 S *	1/2008	Mochen	D2/969
D571,992 S	7/2008	Robinson, Jr. et al.	
D571,993 S	7/2008	Erickson	
D595,945 S	7/2009	Mochen	
D595,946 S *	7/2009	Lane III	D2/906
D603,597 S *	11/2009	Bacon	D2/969
D603,598 S	11/2009	Bacon	

1 Claim, 4 Drawing Sheets

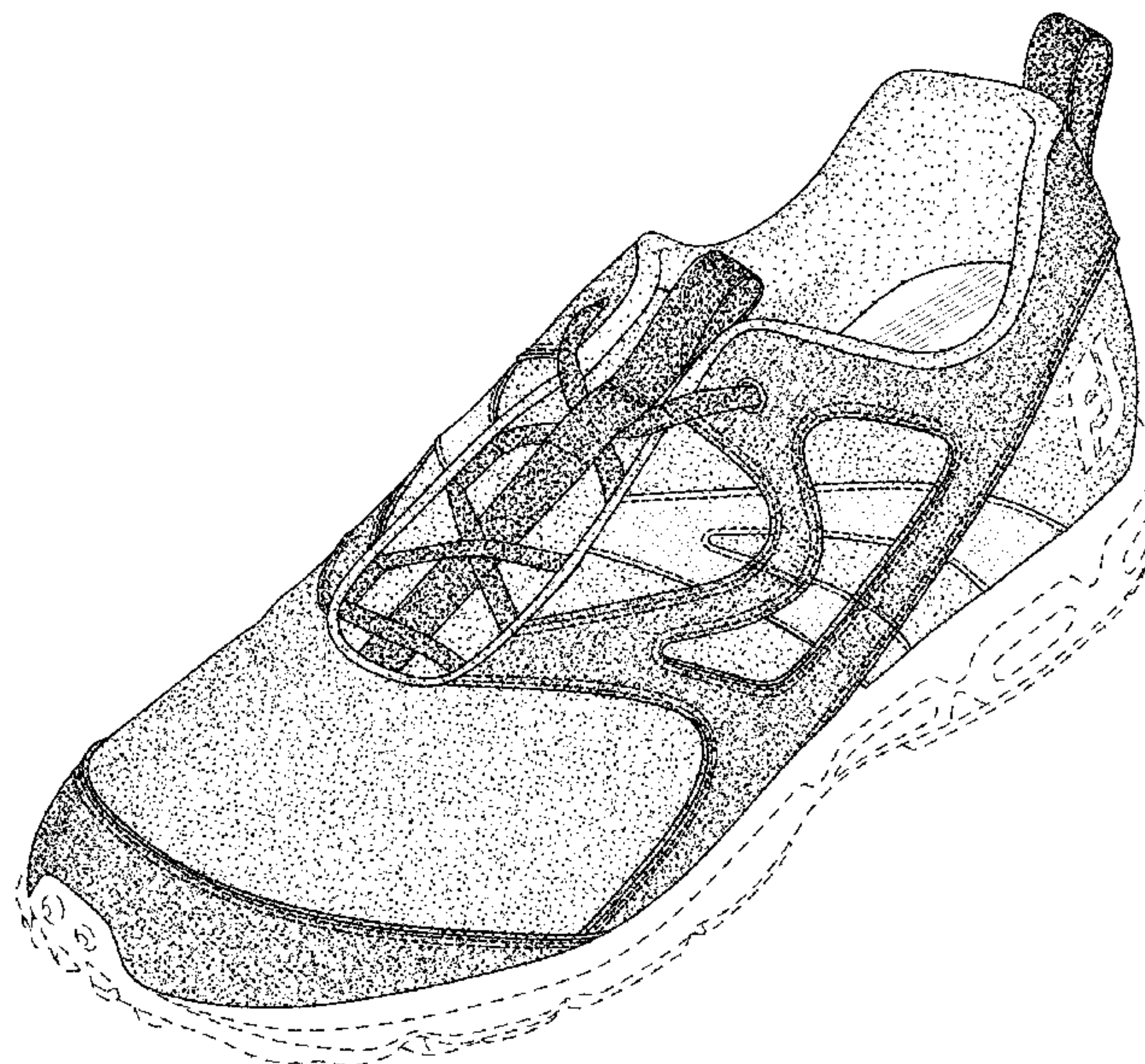

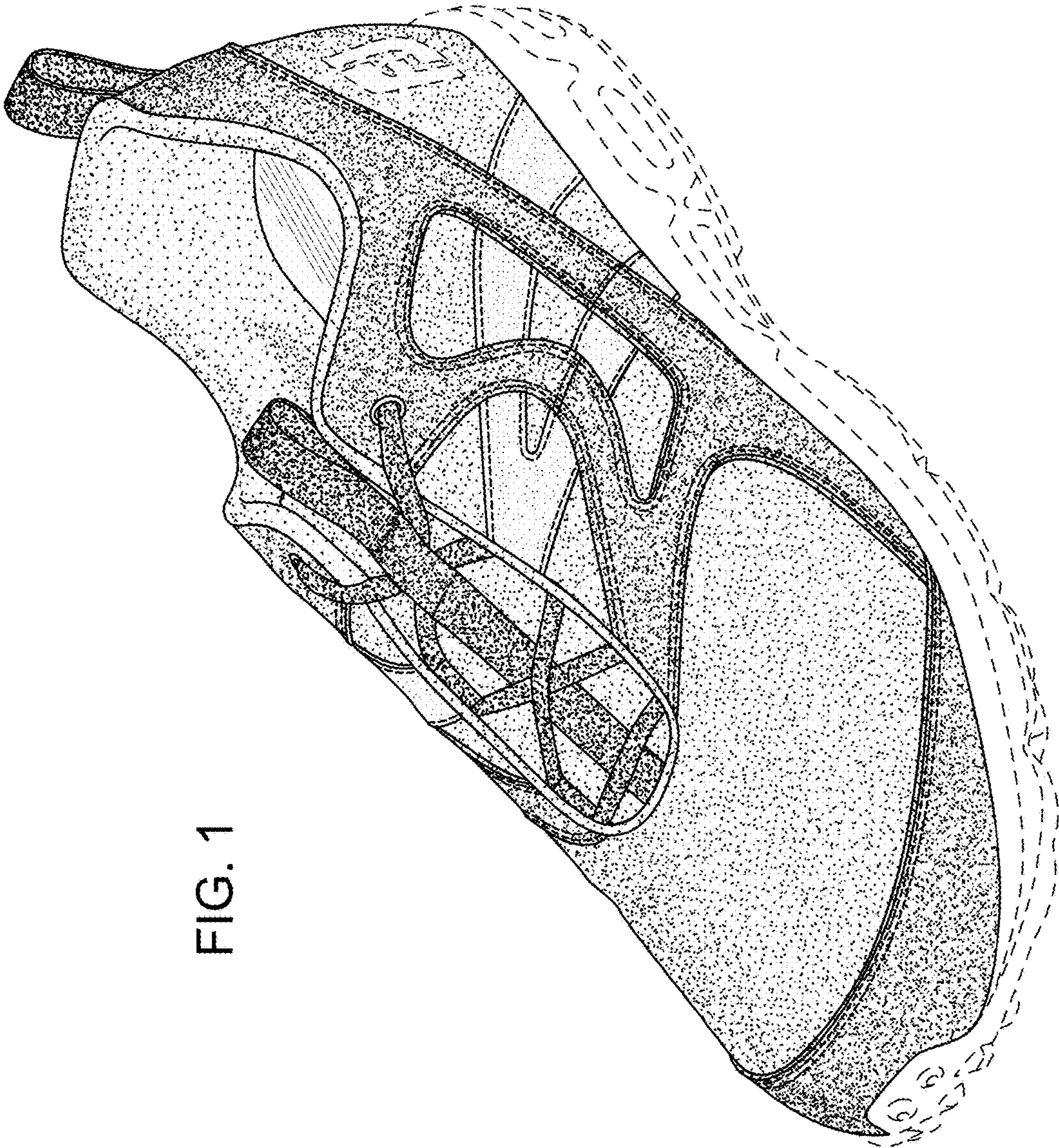

FIG. 1

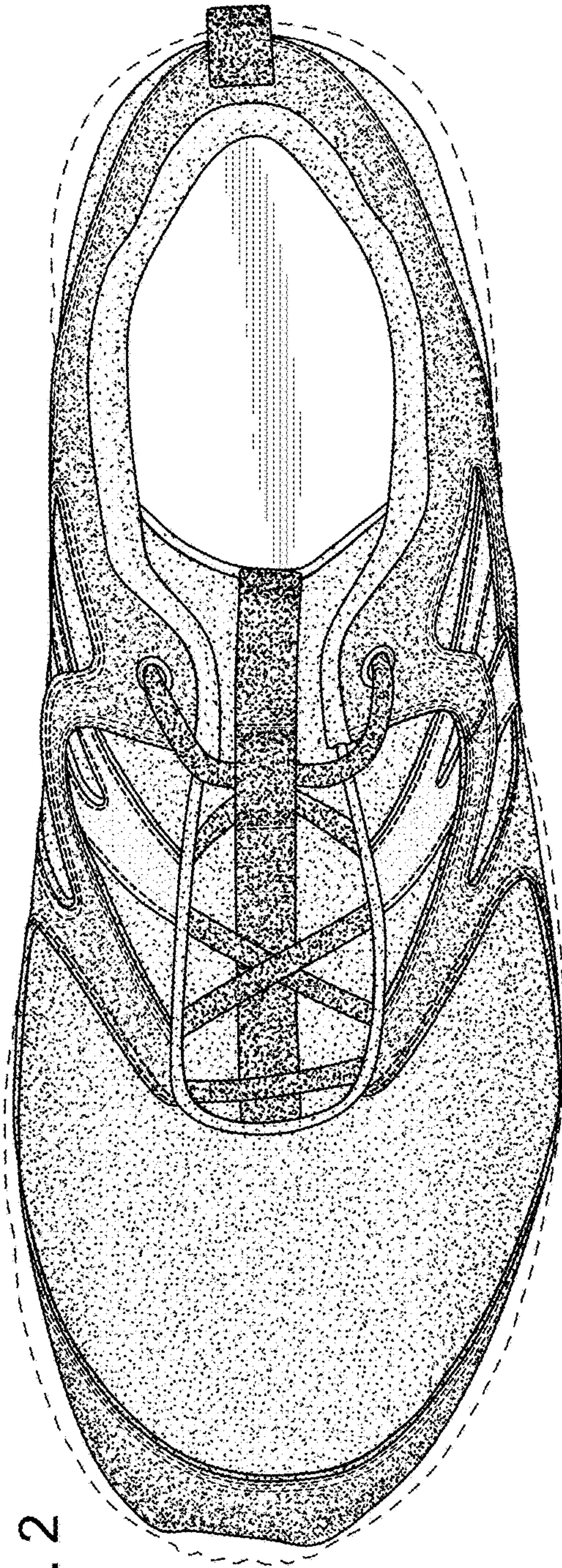

FIG. 2

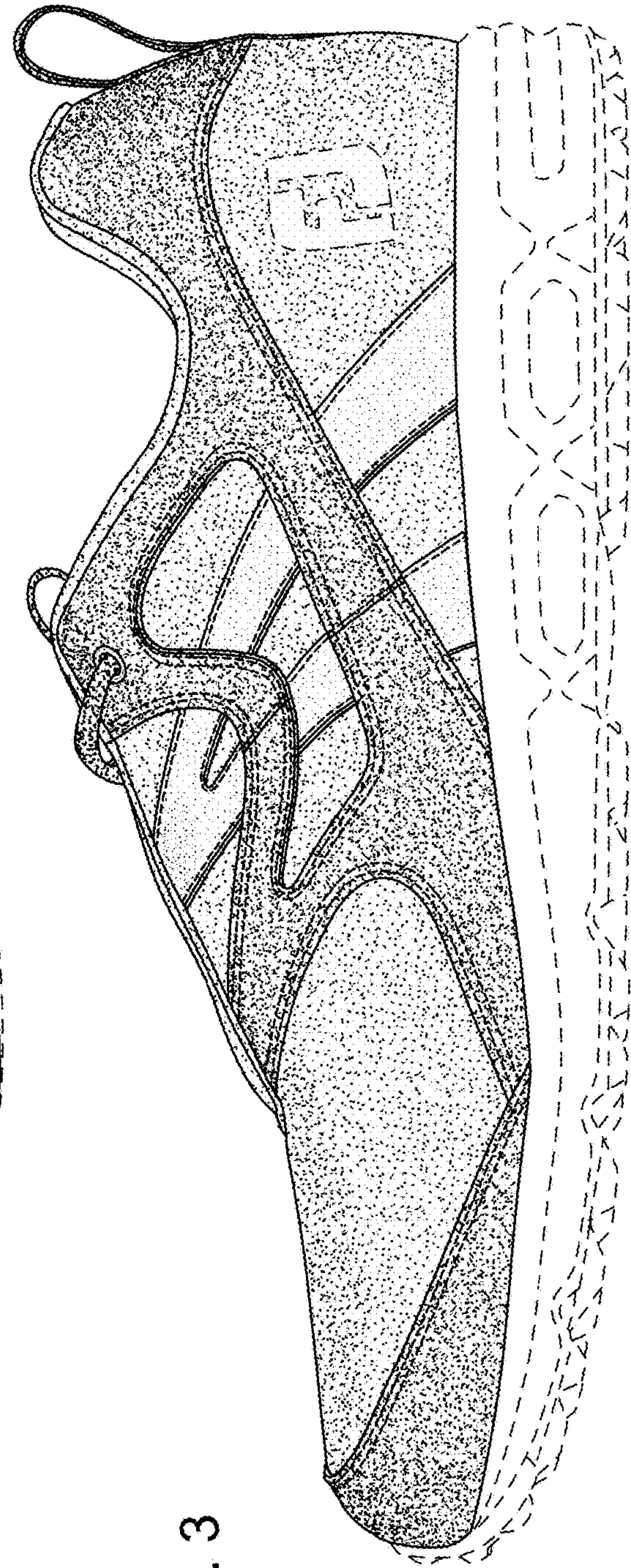

FIG. 3

FIG. 4

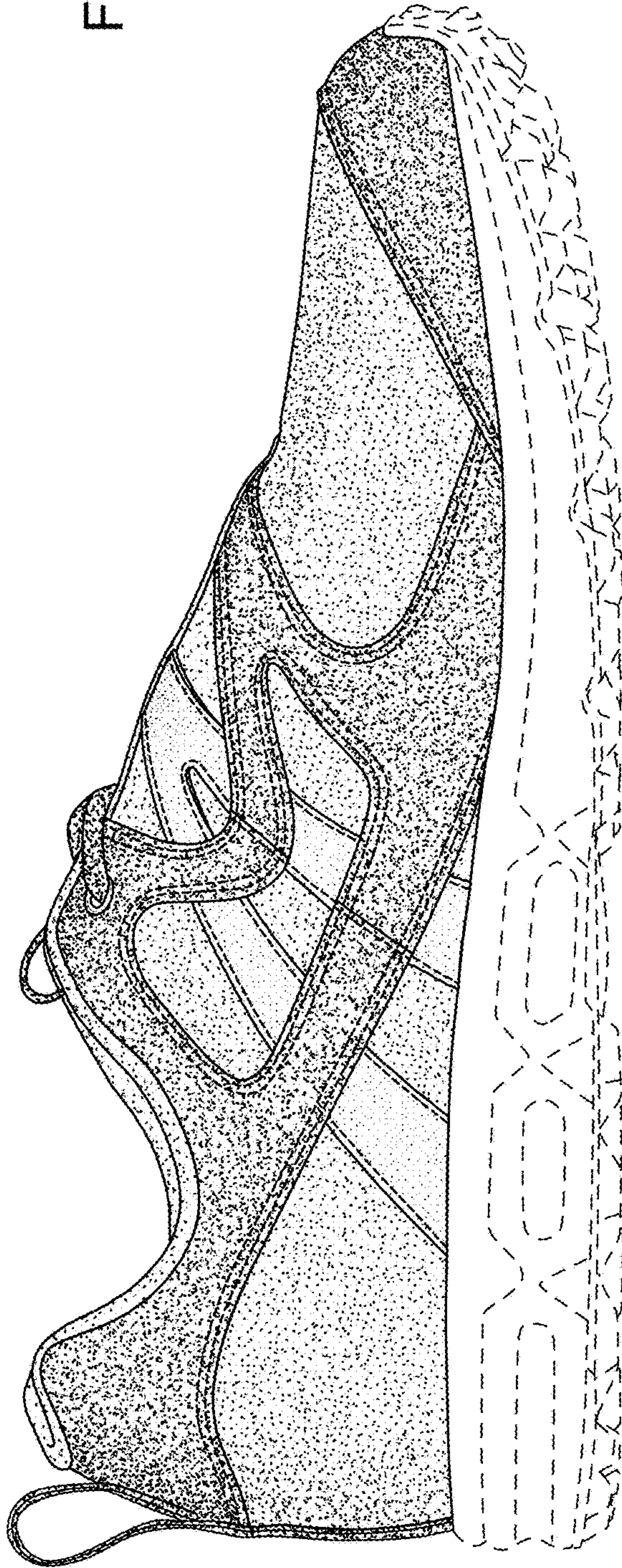
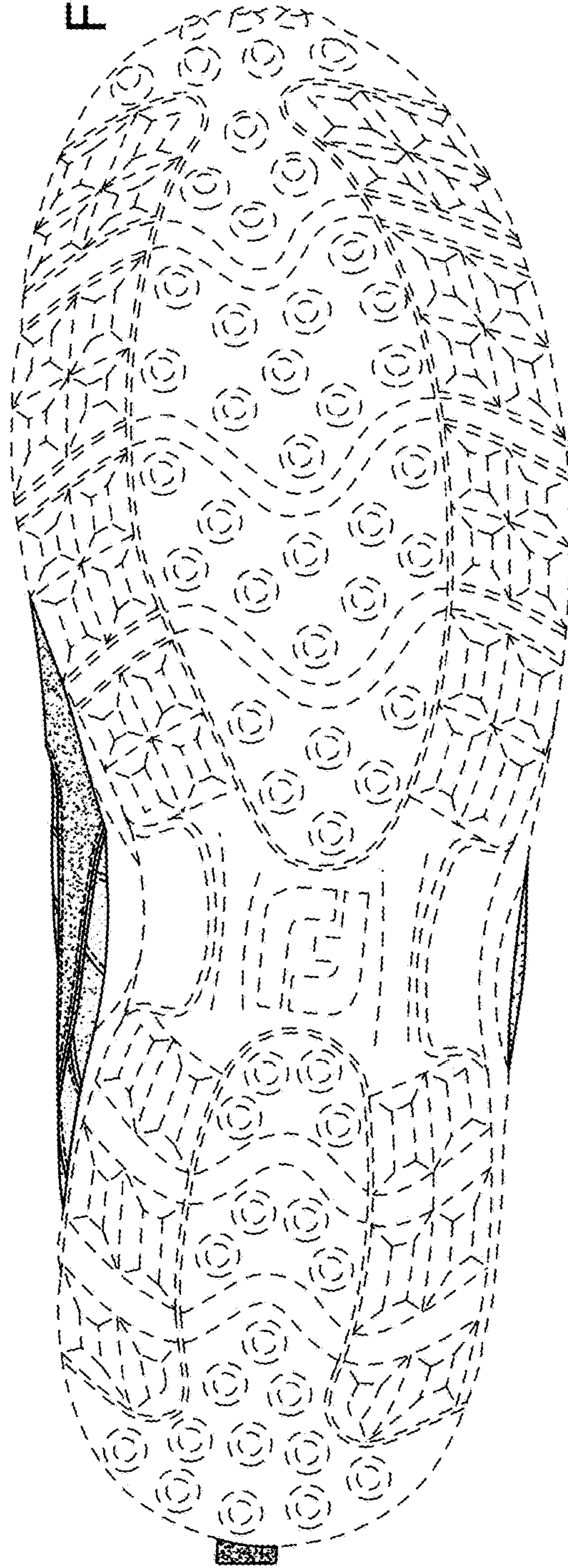

FIG. 5



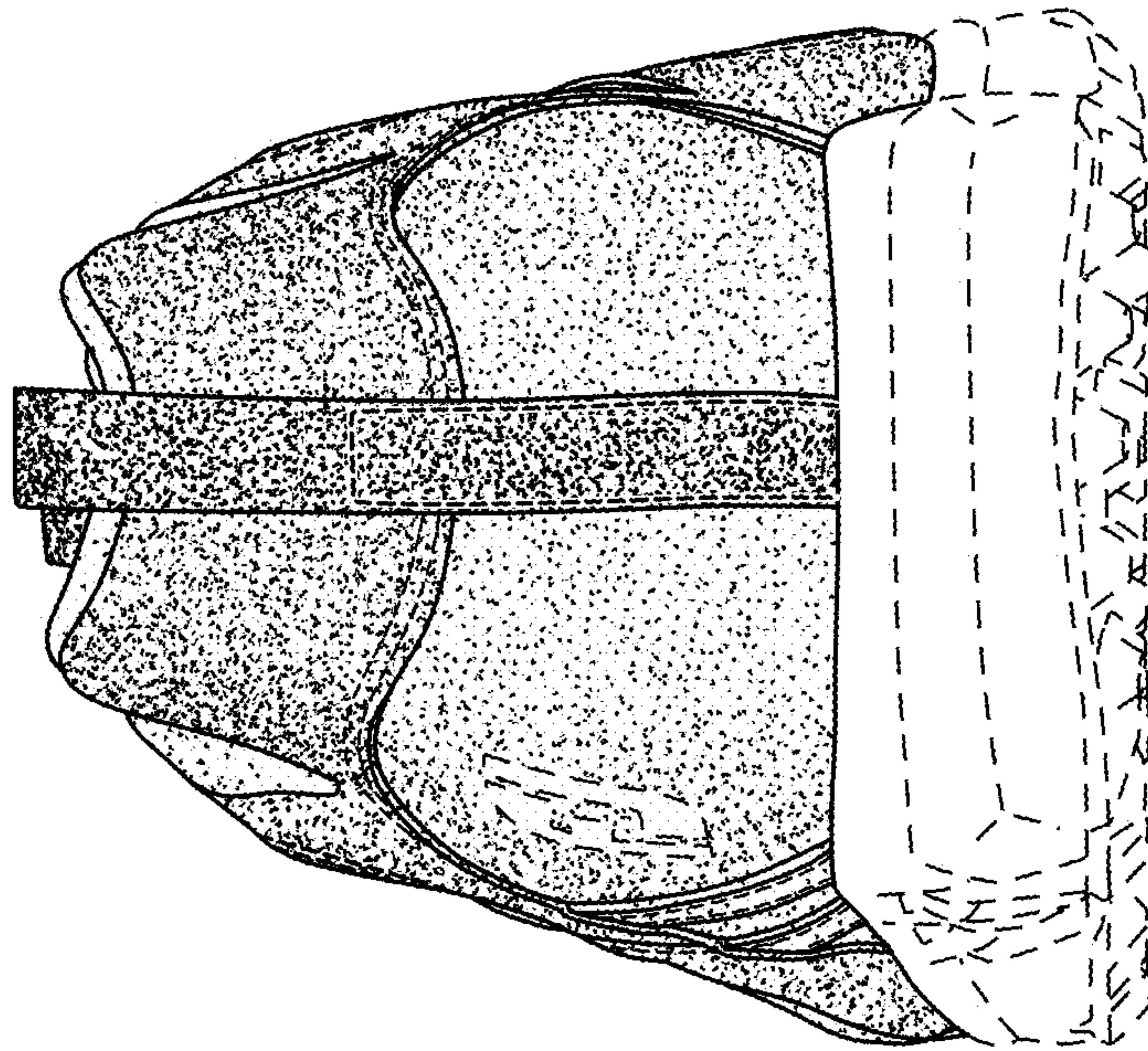

FIG. 7

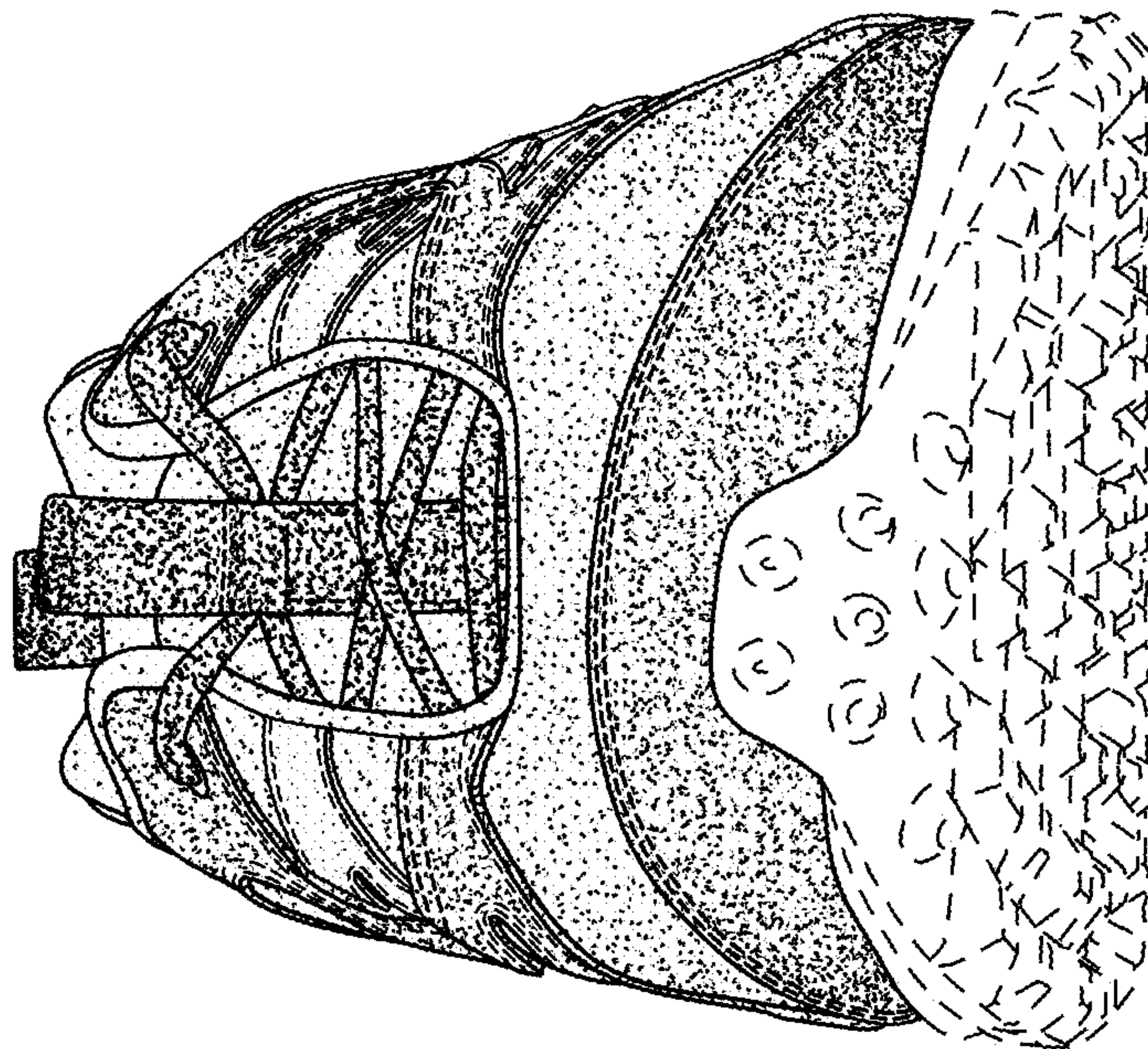

FIG. 6