



US00D818606S

(12) **United States Design Patent**
Gill et al.

(10) **Patent No.:** **US D818,606 S**

(45) **Date of Patent:** **** May 22, 2018**

(54) **CORROSION CONTROL FACILITY**

(71) Applicants: **Peter E. Gill**, Tamuning, GU (US);
Peter E. Gill, III, Tamuning, GU (US)

(72) Inventors: **Peter E. Gill**, Tamuning, GU (US);
Peter E. Gill, III, Tamuning, GU (US)

(73) Assignee: **KWIKSPACE GUAM**, Hagatna, GU (US)

(**) Term: **15 Years**

(21) Appl. No.: **29/587,714**

(22) Filed: **Dec. 15, 2016**

(51) **LOC (11) Cl.** **25-03**

(52) **U.S. Cl.**
USPC **D25/18**

(58) **Field of Classification Search**
USPC D25/1, 4, 16, 18, 22, 23, 30, 32, 33, 34;
D34/28
CPC ... E04H 1/005; E04H 1/04; E04H 2001/1283;
E04H 5/02; E04H 15/18; E04H 15/20;
E04C 3/34; E04C 3/32; E04C 3/36; E04C
3/30; E04B 1/04; E04B 1/18; E04B 1/20;
E04B 1/3431; E04B 1/34331

See application file for complete search history.

(56) **References Cited**

U.S. PATENT DOCUMENTS

D89,643 S * 4/1933 Kreutzer D25/18
D89,644 S * 4/1933 Kreutzer D25/18

D211,518 S * 6/1968 Caminker D25/18
3,497,606 A * 2/1970 Andrews E04H 15/20
D25/1
D237,791 S * 11/1975 Quaife D25/18
D484,609 S * 12/2003 Harrington D25/1
9,725,895 B1 * 8/2017 Gill E04B 1/34331
2014/0325931 A1 * 11/2014 Prodaniuk E04H 15/18
52/656.9

* cited by examiner

Primary Examiner — Susan Bennett Hattan

Assistant Examiner — Brett Miller

(74) *Attorney, Agent, or Firm* — Donald J. Ersler

(57) **CLAIM**

The ornamental design for a corrosion control facility, as shown and described.

DESCRIPTION

FIG. 1 is a top perspective view of a corrosion control facility incorporating our new design; FIG. 2 is a rear perspective view thereof; FIG. 3 is a bottom perspective view thereof; FIG. 4 is a top plan view thereof; FIG. 5 is a bottom plan view thereof; FIG. 6 is a left side view thereof; FIG. 7 is a right side view thereof; FIG. 8 is a front view thereof; and, FIG. 9 is a rear view thereof.

The broken lines shown in the drawings illustrate portions of the corrosion control facility that form no part of the claimed invention.

1 Claim, 7 Drawing Sheets

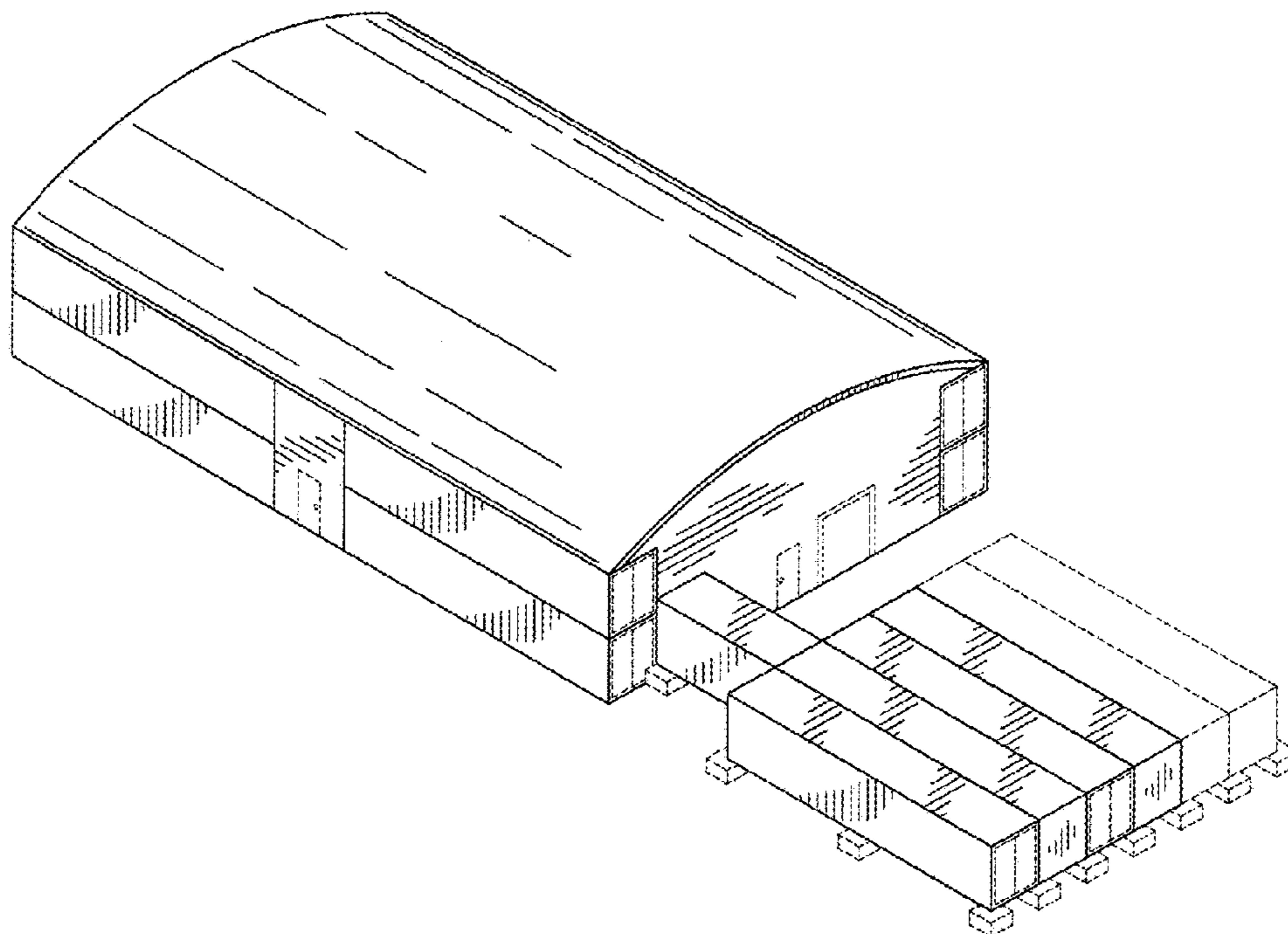

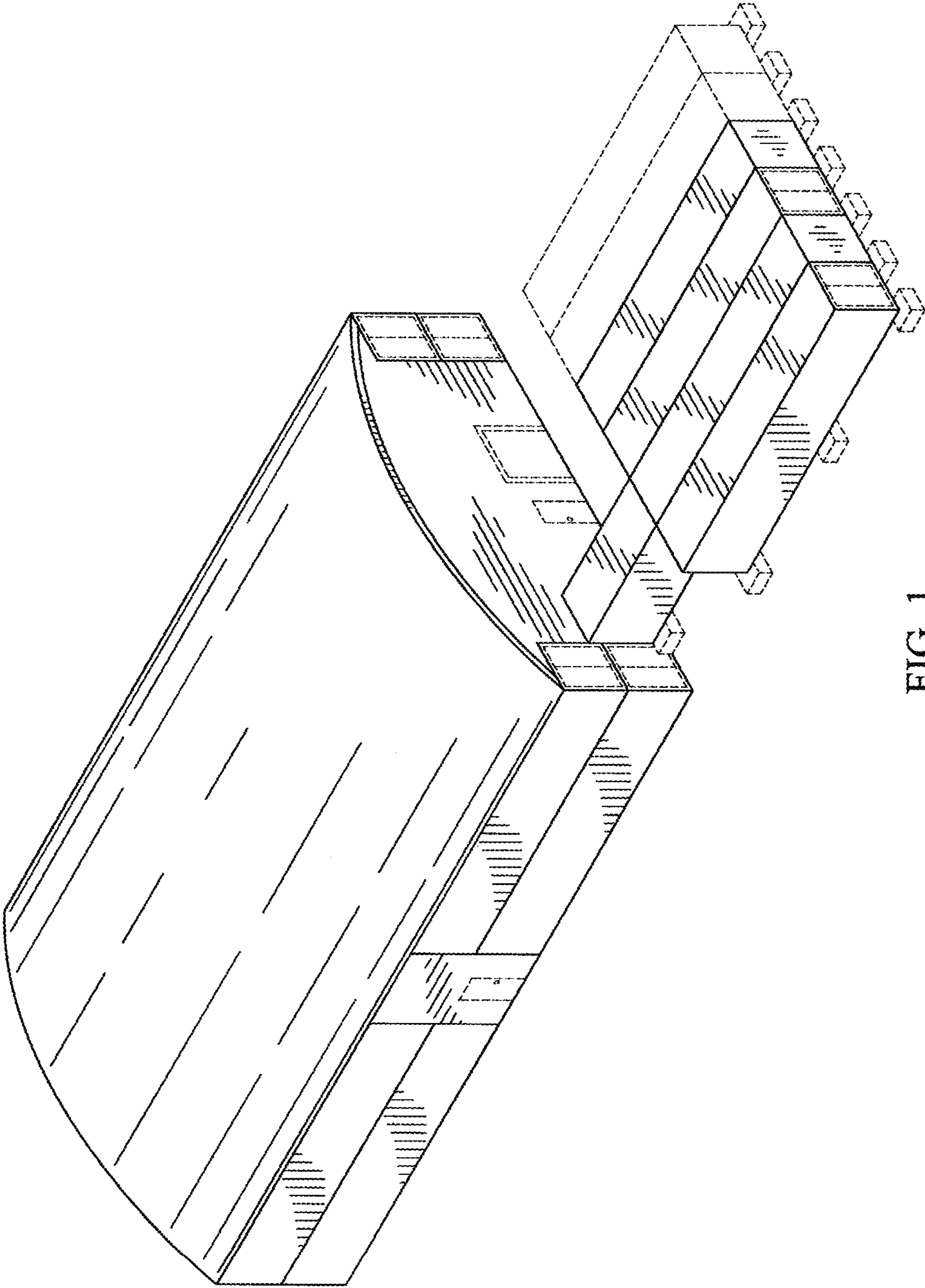

FIG. 1

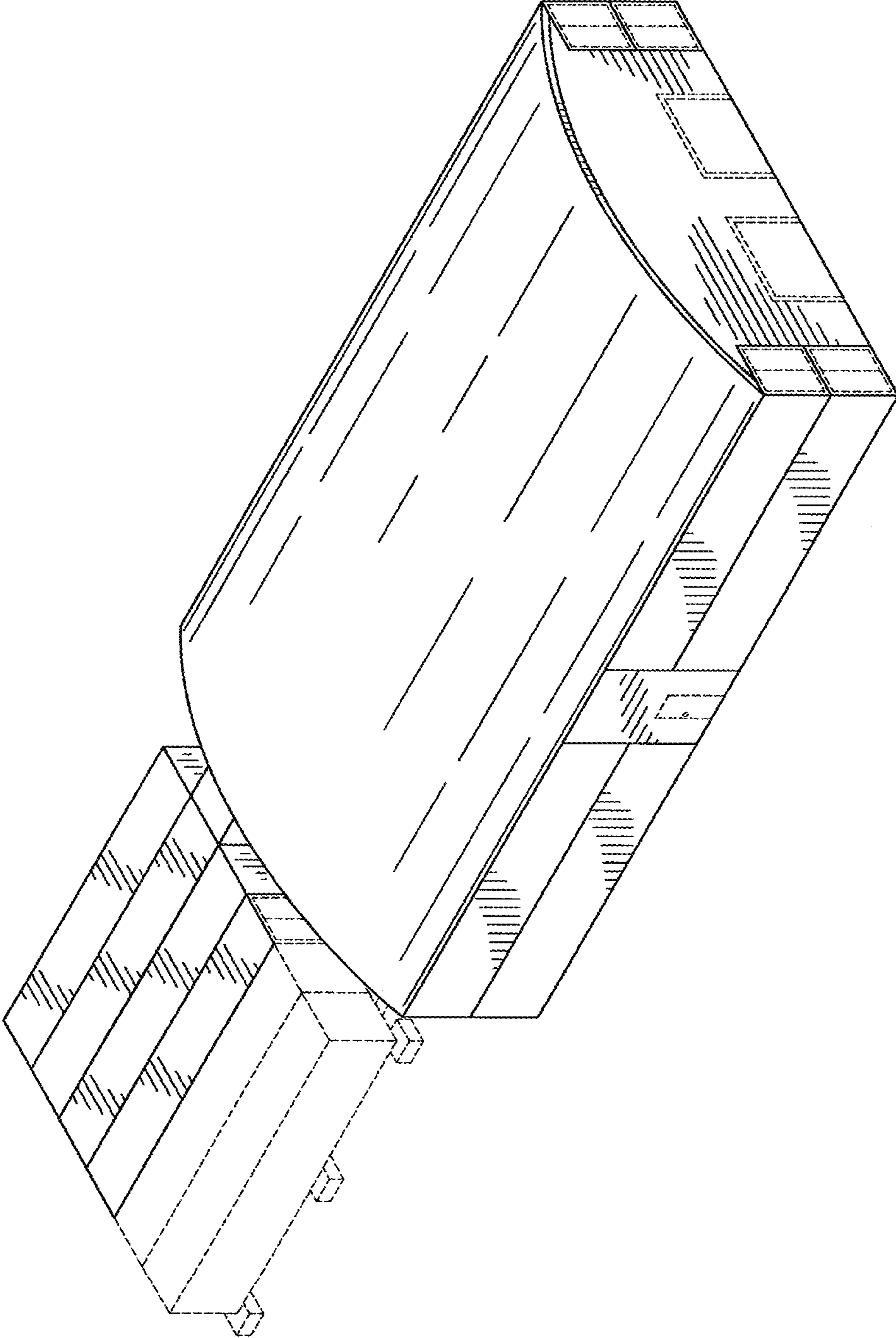

FIG. 2

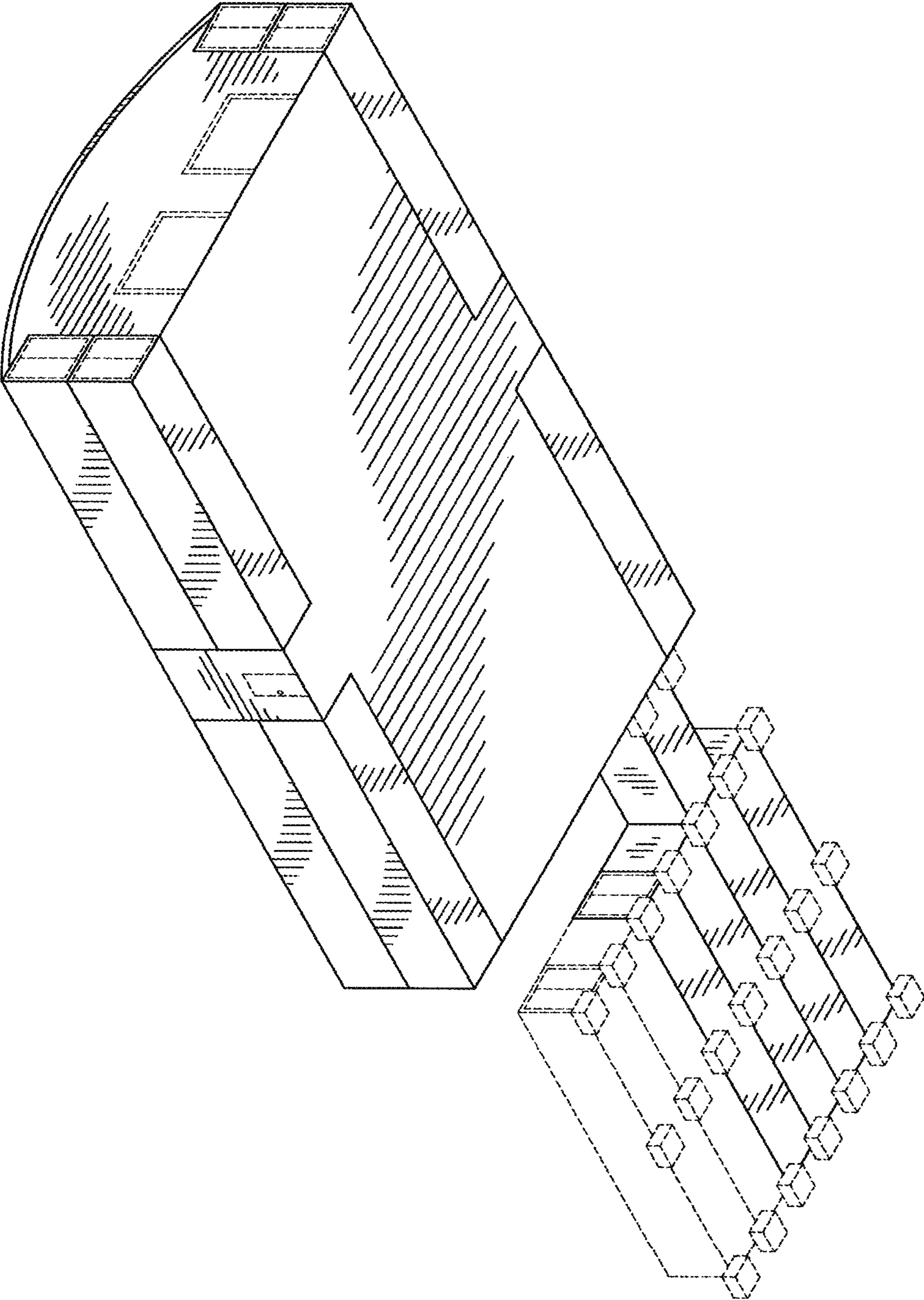

FIG. 3

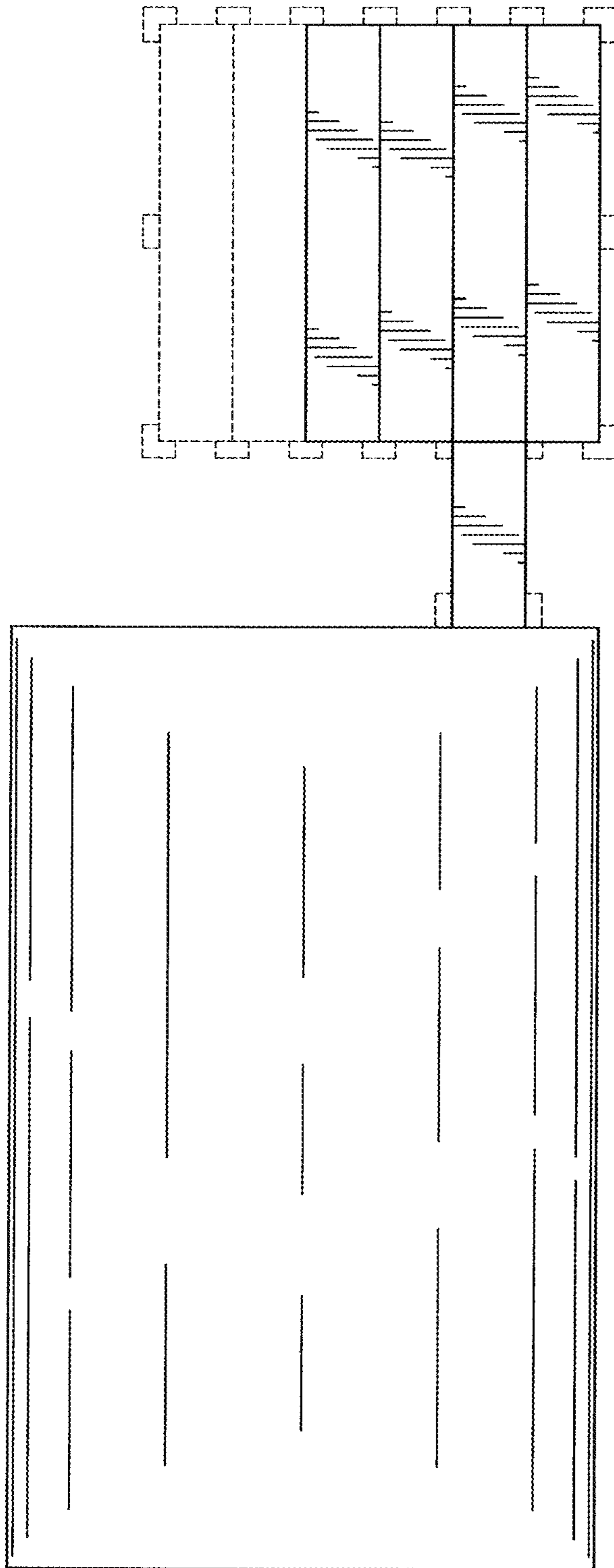

FIG. 4

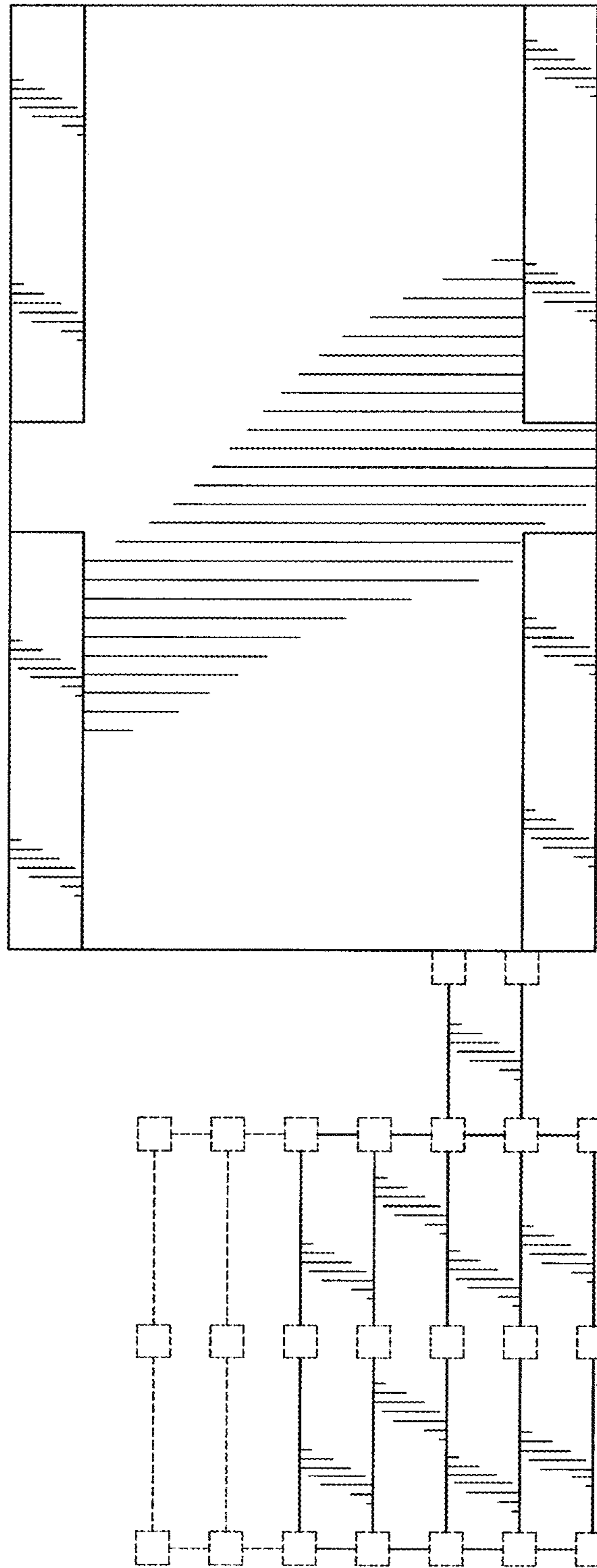

FIG. 5

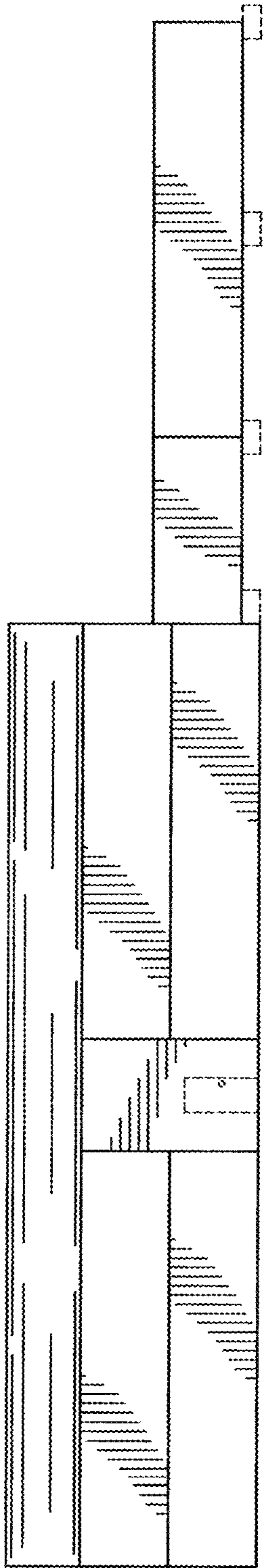

FIG. 6

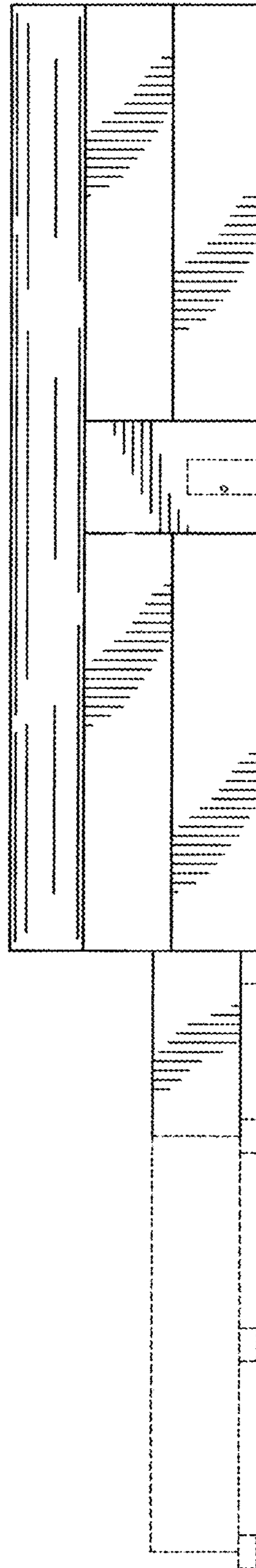

FIG. 7

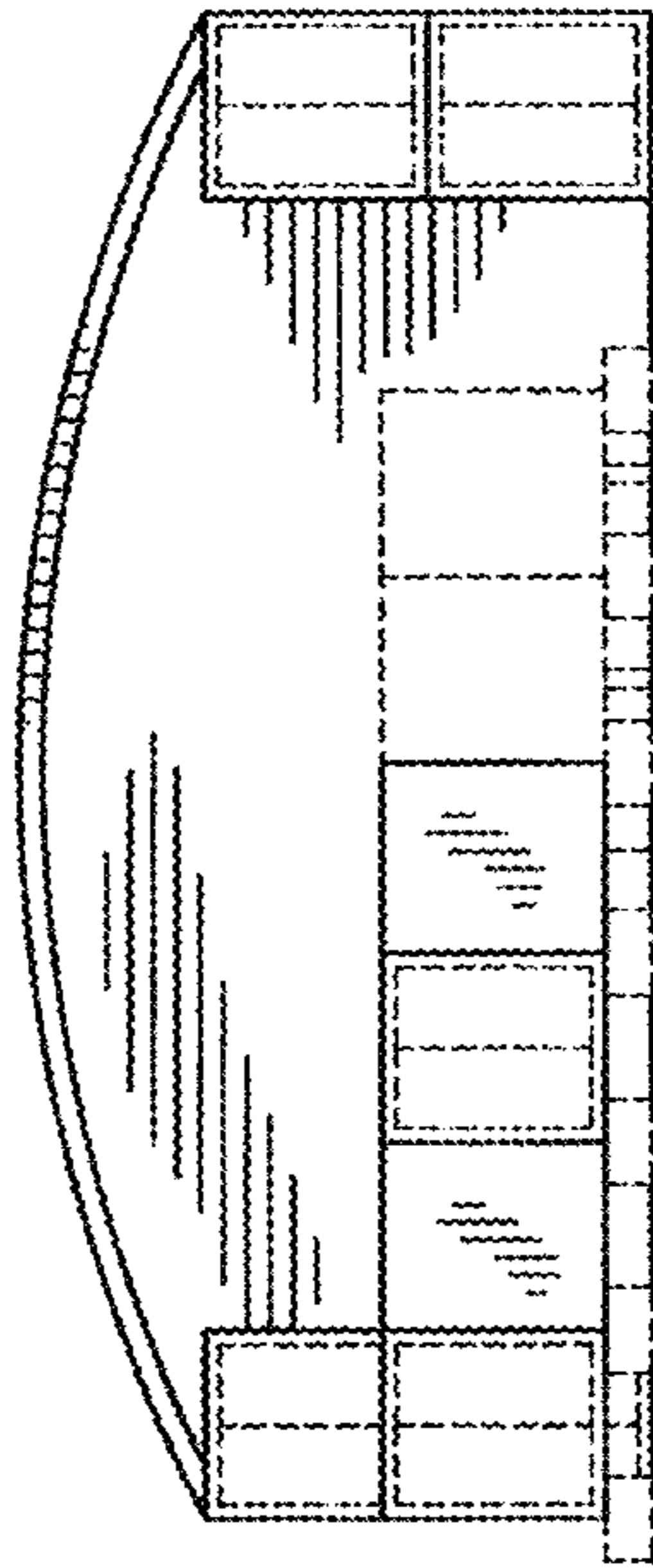

FIG. 8

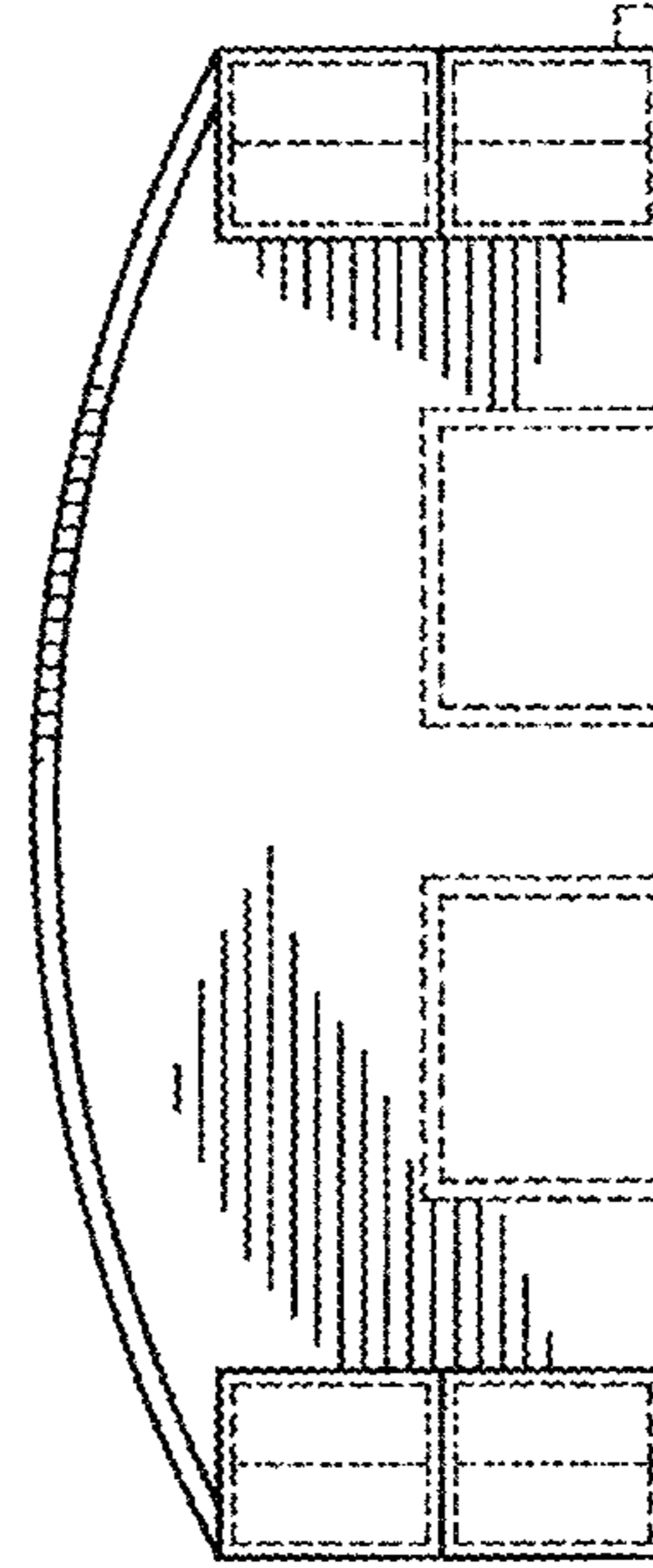

FIG. 9