



US00D818505S

(12) **United States Design Patent**
Ammerman et al.

(10) **Patent No.:** **US D818,505 S**
(45) **Date of Patent:** **** May 22, 2018**

(54) **REFRIGERATOR INTERIOR WITH COLOR**

DESCRIPTION

- (71) Applicant: **Whirlpool Corporation**, Benton Harbor, MI (US)
- (72) Inventors: **Jason Ammerman**, Chicago, IL (US); **Zachary A. Lownds**, St. Joseph, MI (US); **Jessica McConnell**, St. Joseph, MI (US); **Michael S. Seeley**, South Haven, MI (US); **Jason W. Tippetts**, Stevensville, MI (US)
- (73) Assignee: **Whirlpool Corporation**, Benton Harbor, MI (US)
- (**) Term: **15 Years**
- (21) Appl. No.: **29/559,669**
- (22) Filed: **Mar. 30, 2016**
- (51) **LOC (11) Cl.** **15-07**
- (52) **U.S. Cl.**
USPC **D15/89**
- (58) **Field of Classification Search**
USPC D15/79-91

(Continued)

(56) **References Cited**

U.S. PATENT DOCUMENTS

- D508,249 S 8/2005 Seok et al.
- D511,177 S 11/2005 Jackovin et al.

(Continued)

Primary Examiner — Ian Simmons
Assistant Examiner — Khawaja Anwar
 (74) *Attorney, Agent, or Firm* — Price Heneveld LLP

(57) **CLAIM**

The ornamental design for a refrigerator interior with color, as shown and described.

FIG. 1 is a front perspective view of a refrigerator interior with color according to a first embodiment of our design in a closed configuration;
 FIG. 2 is a front elevational view thereof;
 FIG. 3 is a back elevational view thereof;
 FIG. 4 is a left side view thereof;
 FIG. 5 is a right side view thereof;
 FIG. 6 is a top view thereof;
 FIG. 7 is a bottom view thereof;
 FIG. 8 is a front perspective view of the refrigerator interior with color according to the first embodiment of our design in an open configuration;
 FIG. 9 is a front elevational view thereof;
 FIG. 10 is a back elevational view thereof;
 FIG. 11 is a left side view thereof;
 FIG. 12 is a right side view thereof;
 FIG. 13 is a top view thereof;
 FIG. 14 is a bottom view thereof;
 FIG. 15 is a top-front perspective, cross-section reference view of the refrigerator interior with color according to the first embodiment of our design in the open configuration taken along line 15,16,17 in FIG. 13;
 FIG. 16 is a front perspective view thereof; and,
 FIG. 17 is a left side view thereof.

The broken line showing of various features is for the purpose of illustrating unclaimed portions of the refrigerator interior with color and forms no part of the claimed design. Dash-dot lines adjacent un-shaded areas represent bounds of the claimed design and form no part of the claimed design themselves.

The stipple fill is used to indicate a charcoal gray color having the following color characteristics according to the CIELAB system:

L:	25 to 45
a:	0 to -2
b:	0 to -2.

1 Claim, 16 Drawing Sheets

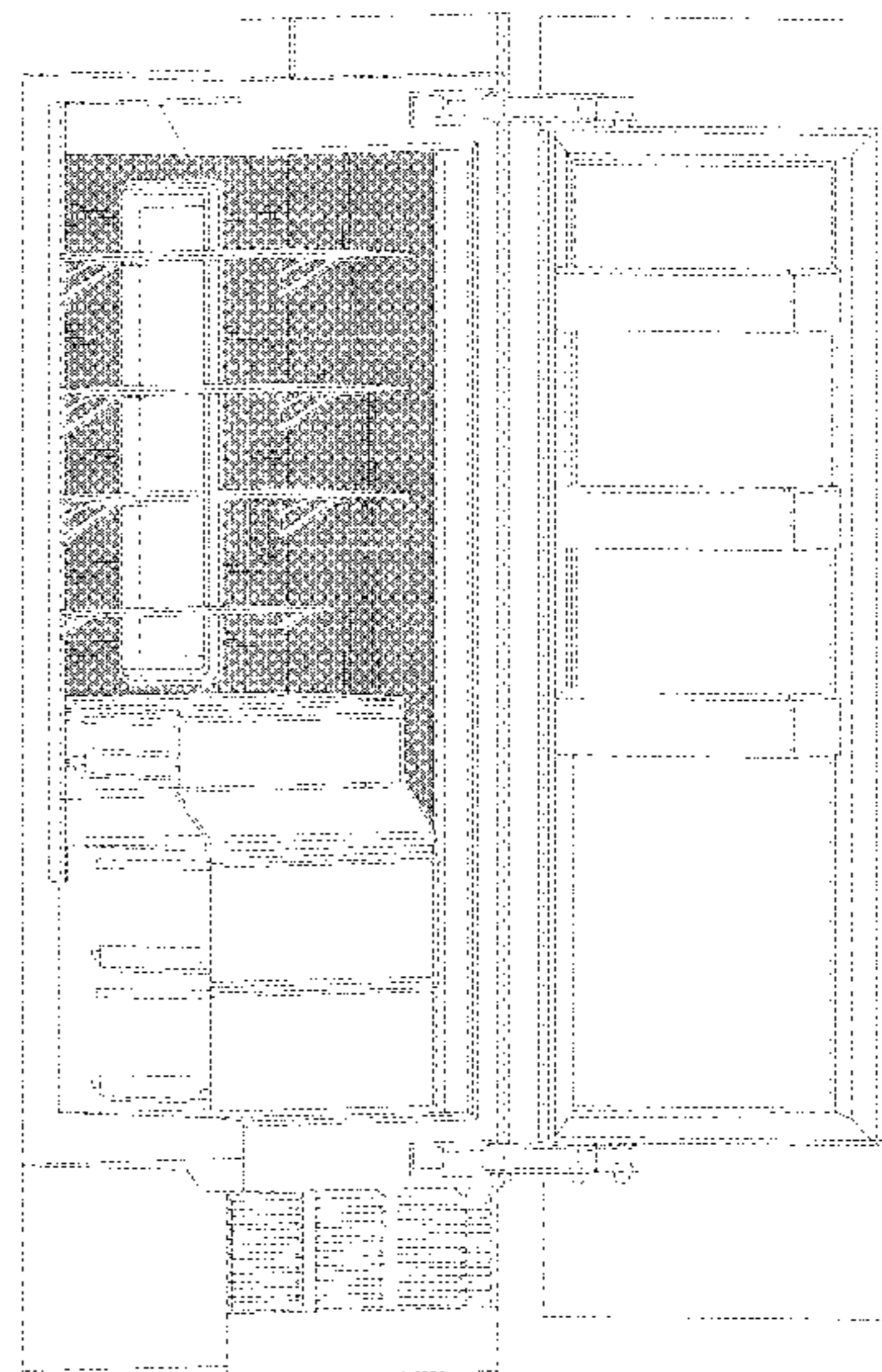
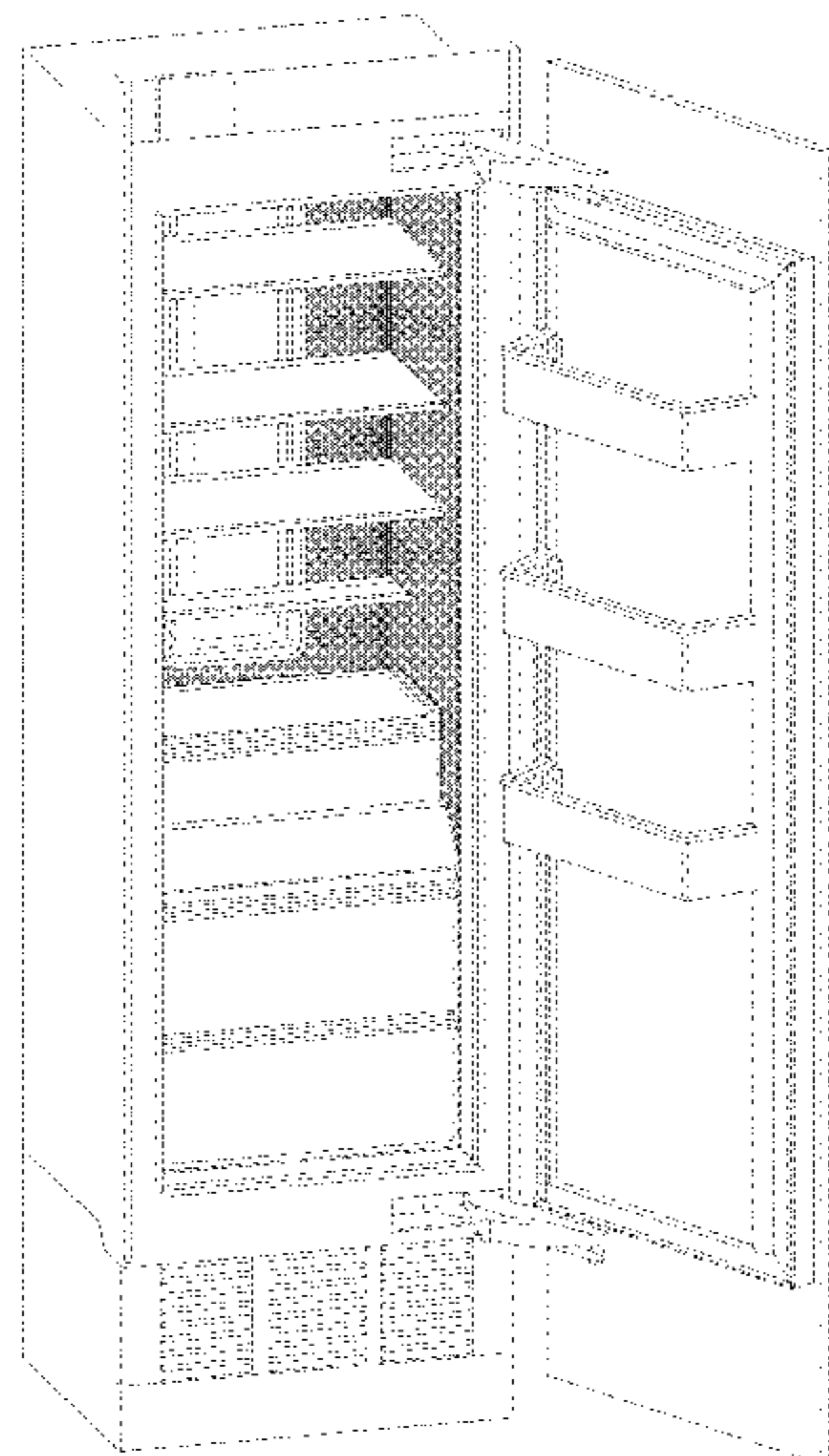

(58) **Field of Classification Search**
 CPC F25D 29/00; F25D 11/003; F25D 2700/08;
 F25D 11/02; F25D 11/022; F25D 13/06;
 F25D 19/006; F25D 2201/14; F25D
 2323/00261; F25D 2323/00262; F25D
 2323/00272; F25D 2400/361; F25D
 2500/06; F25D 2700/02; F25D 2700/12;
 F25D 29/005; F25D 29/008; F25D
 31/002

See application file for complete search history.

(56) **References Cited**

U.S. PATENT DOCUMENTS

D511,179 S 11/2005 Tunzi
 D518,832 S 4/2006 Park et al.
 D616,001 S 5/2010 Yang et al.
 D629,819 S 12/2010 Placke et al.
 D639,315 S 6/2011 Yang et al.
 D647,927 S 11/2011 Lee et al.
 D654,515 S 2/2012 Hwang et al.
 D655,321 S 3/2012 Lee et al.

D658,214 S	4/2012	Seo et al.	
D668,696 S	10/2012	Seo et al.	
D671,151 S	11/2012	Seo et al.	
D671,572 S	11/2012	Seo et al.	
D674,417 S	1/2013	Seo et al.	
D685,010 S	6/2013	Seo et al.	
D707,735 S	6/2014	Cho et al.	
D710,401 S	8/2014	Ringemann et al.	
D710,402 S	8/2014	Jeon et al.	
D716,851 S	11/2014	Seo et al.	
D718,346 S	11/2014	Cho et al.	
D718,349 S	11/2014	Cho et al.	
D743,453 S *	11/2015	McConnell D15/89
D748,164 S *	1/2016	McConnell D15/89
D748,691 S *	2/2016	McConnell D15/89
D748,693 S *	2/2016	McConnell D15/89
D749,652 S *	2/2016	McConnell D15/89
D755,260 S *	5/2016	McConnell D15/89
D761,335 S *	7/2016	McConnell D15/89
D761,885 S *	7/2016	McConnell D15/89
D773,539 S *	12/2016	Kim D15/86
D778,965 S *	2/2017	Kim D15/91
D797,820 S *	9/2017	Kim D15/86

* cited by examiner

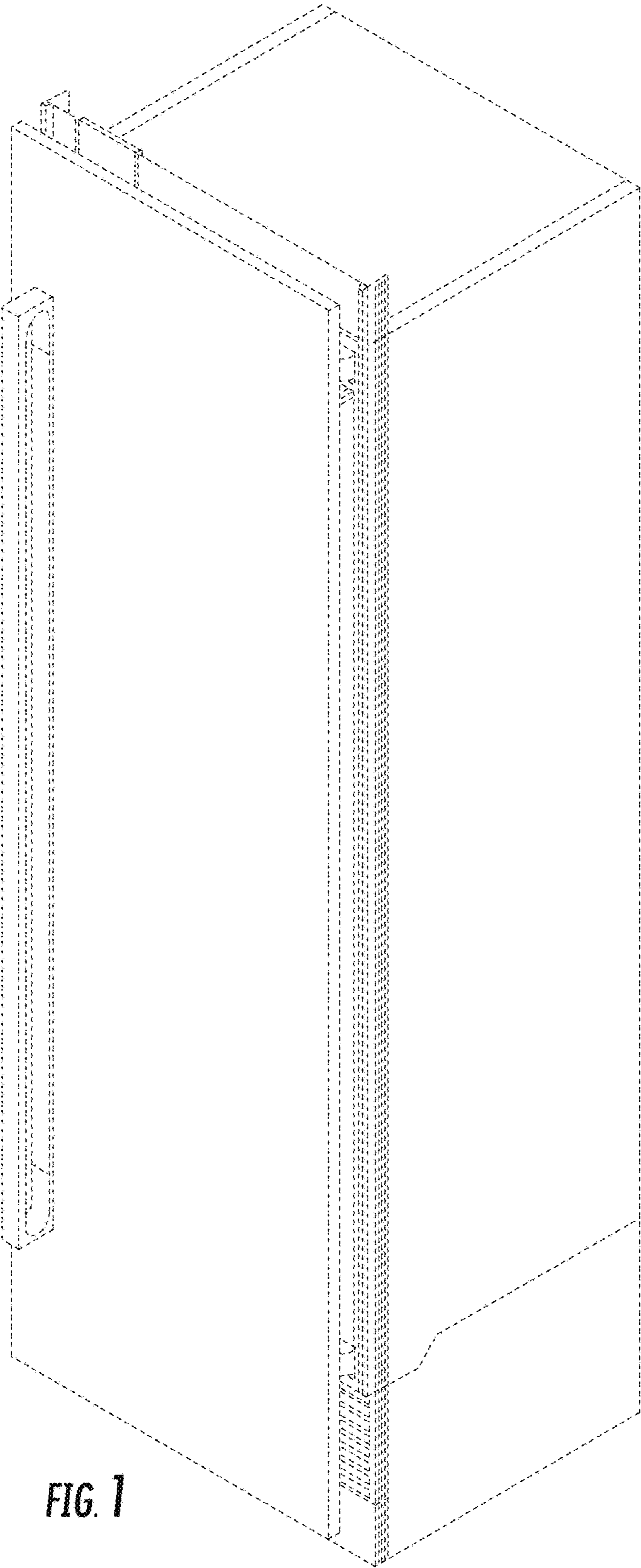

FIG. 1

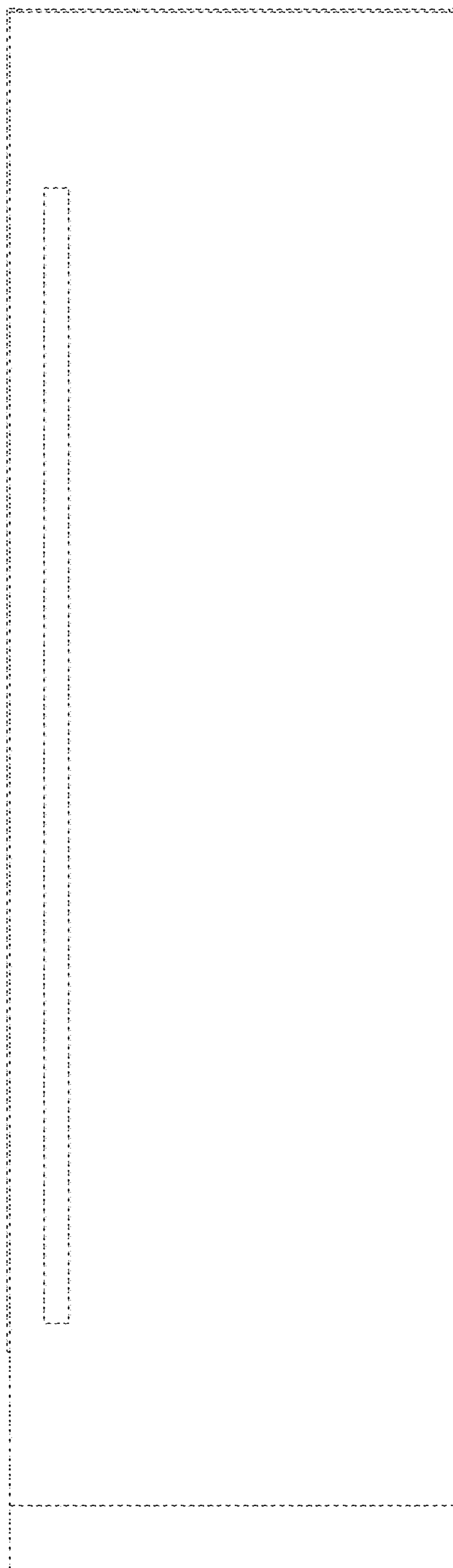

FIG. 2

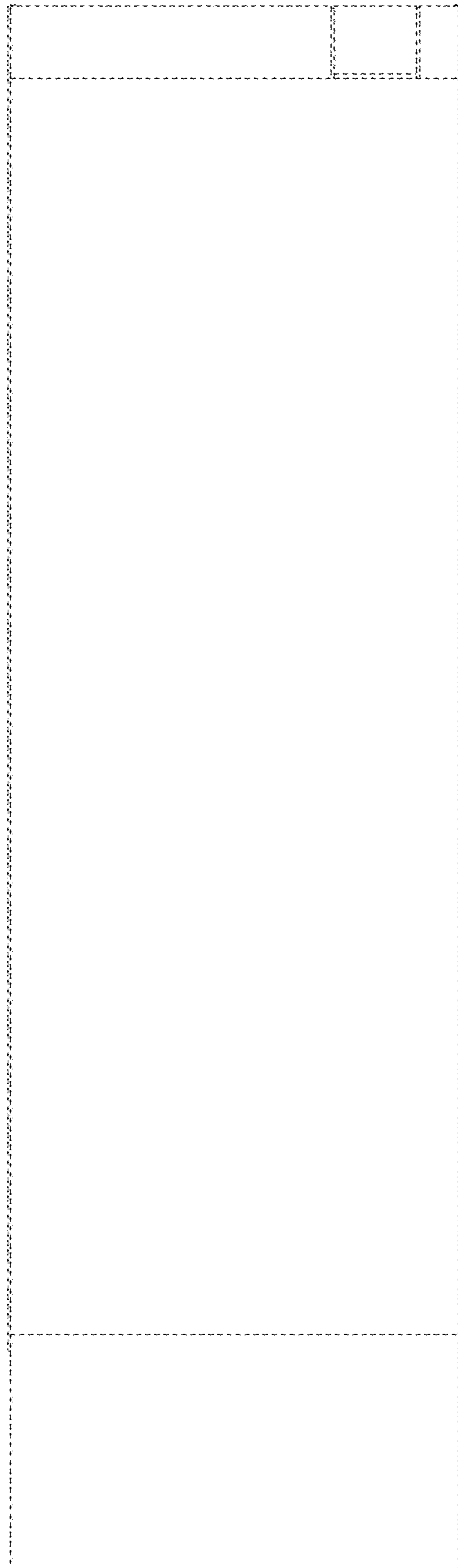

FIG. 3

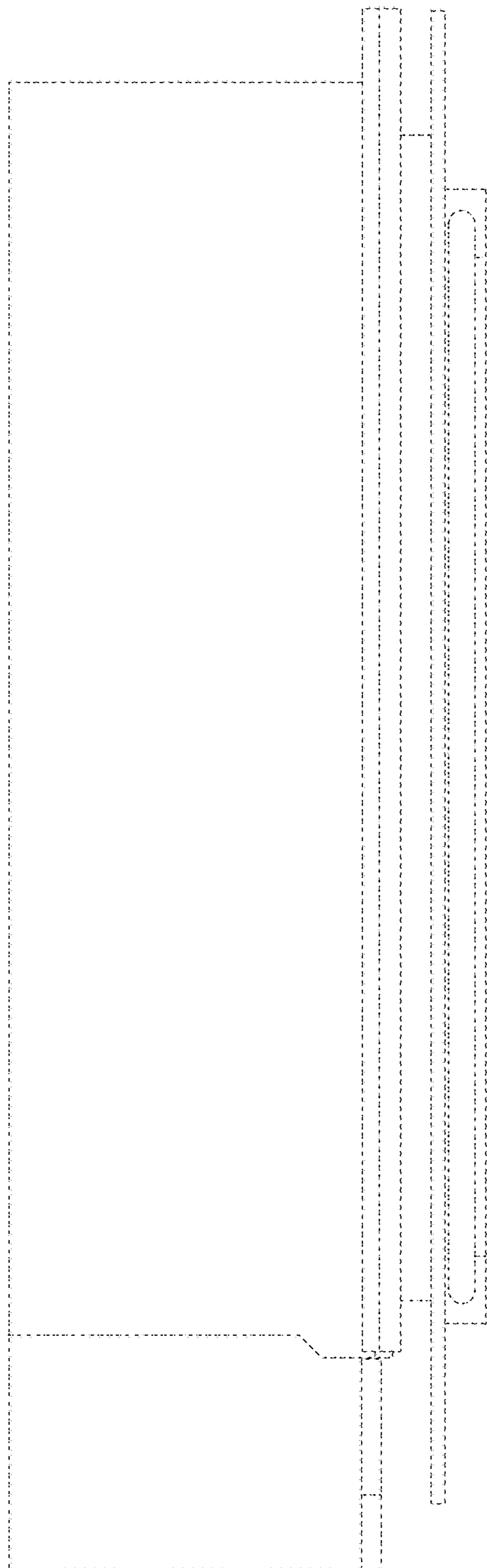

FIG. 4

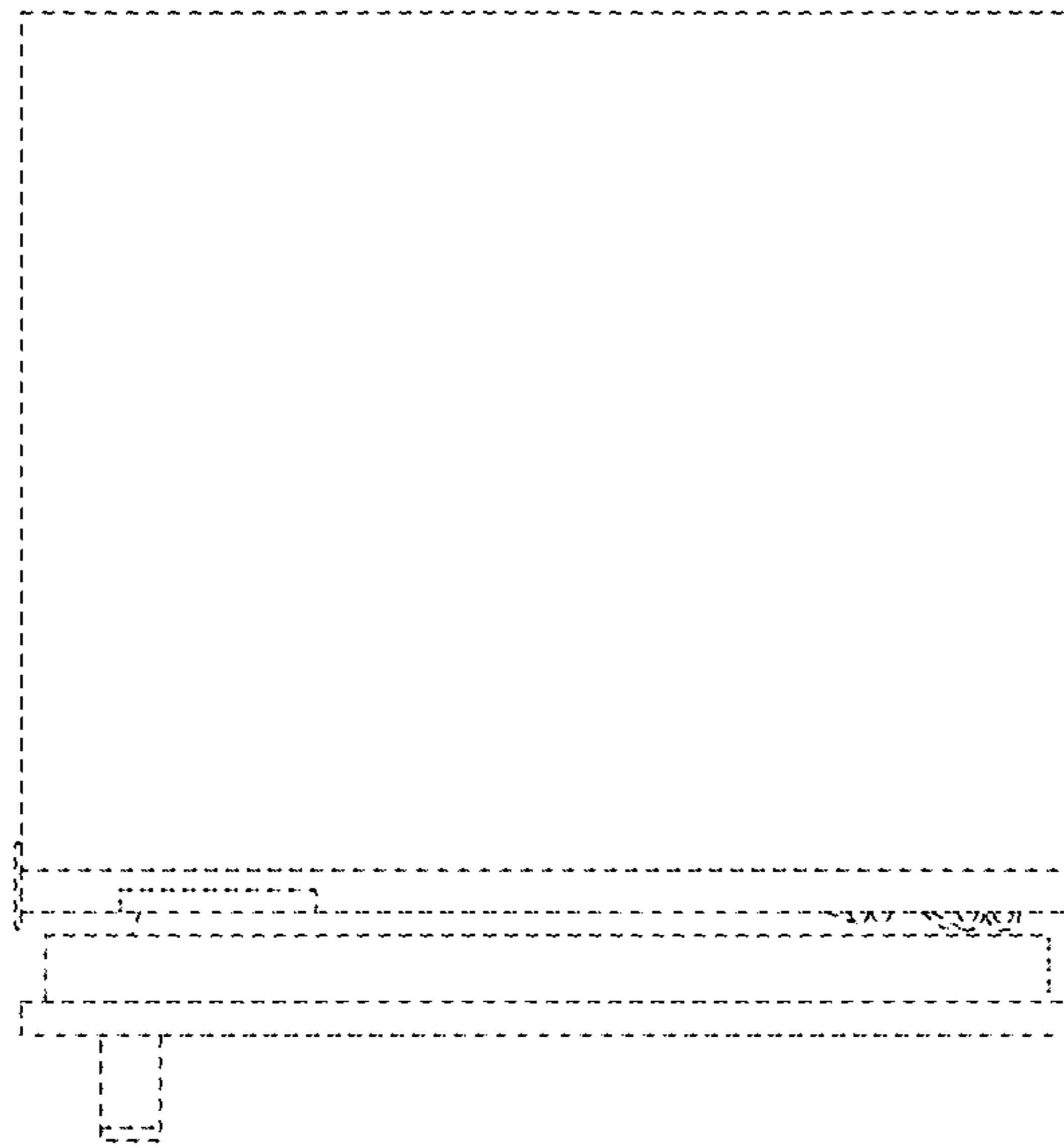

FIG. 6

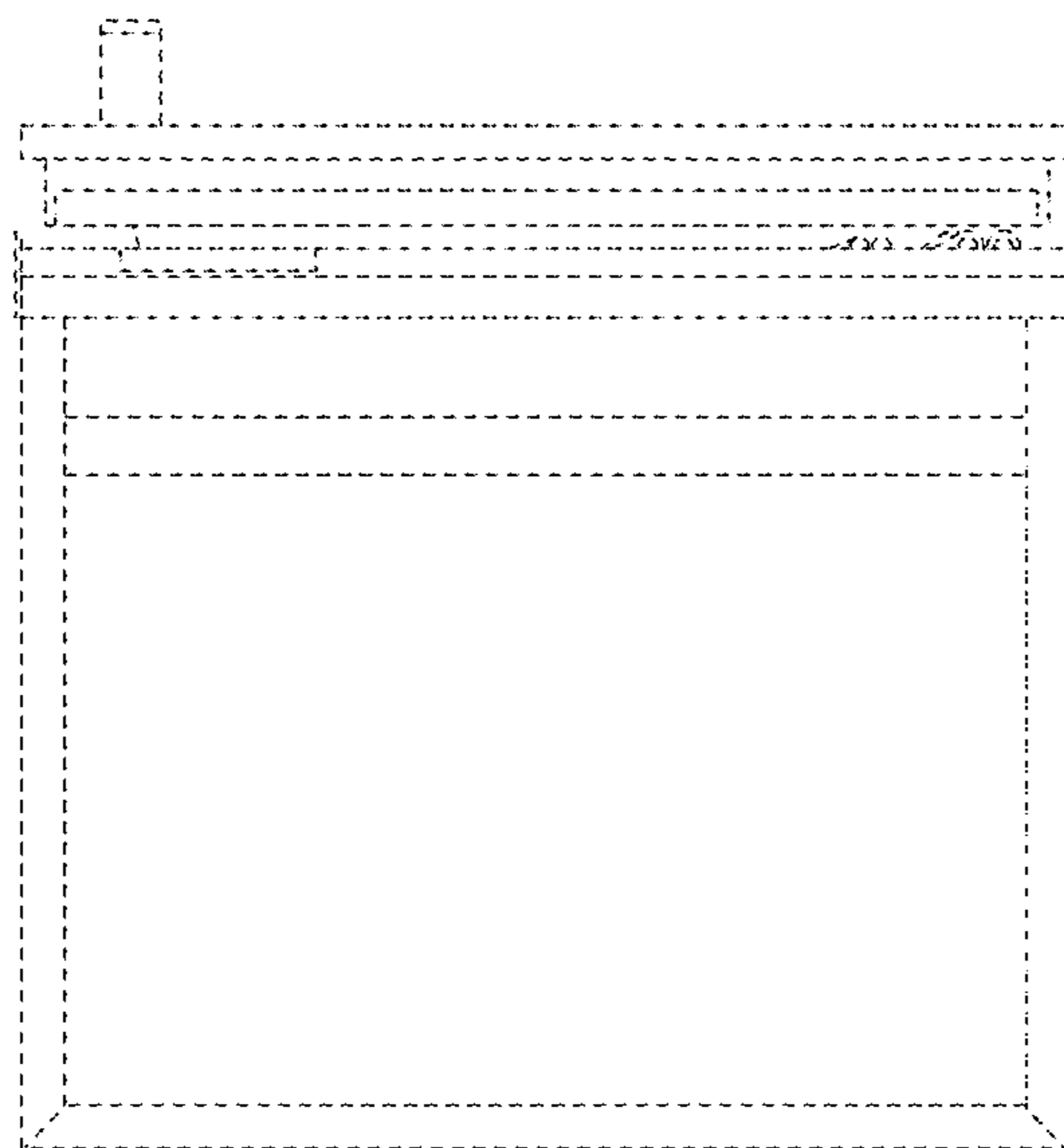

FIG. 7

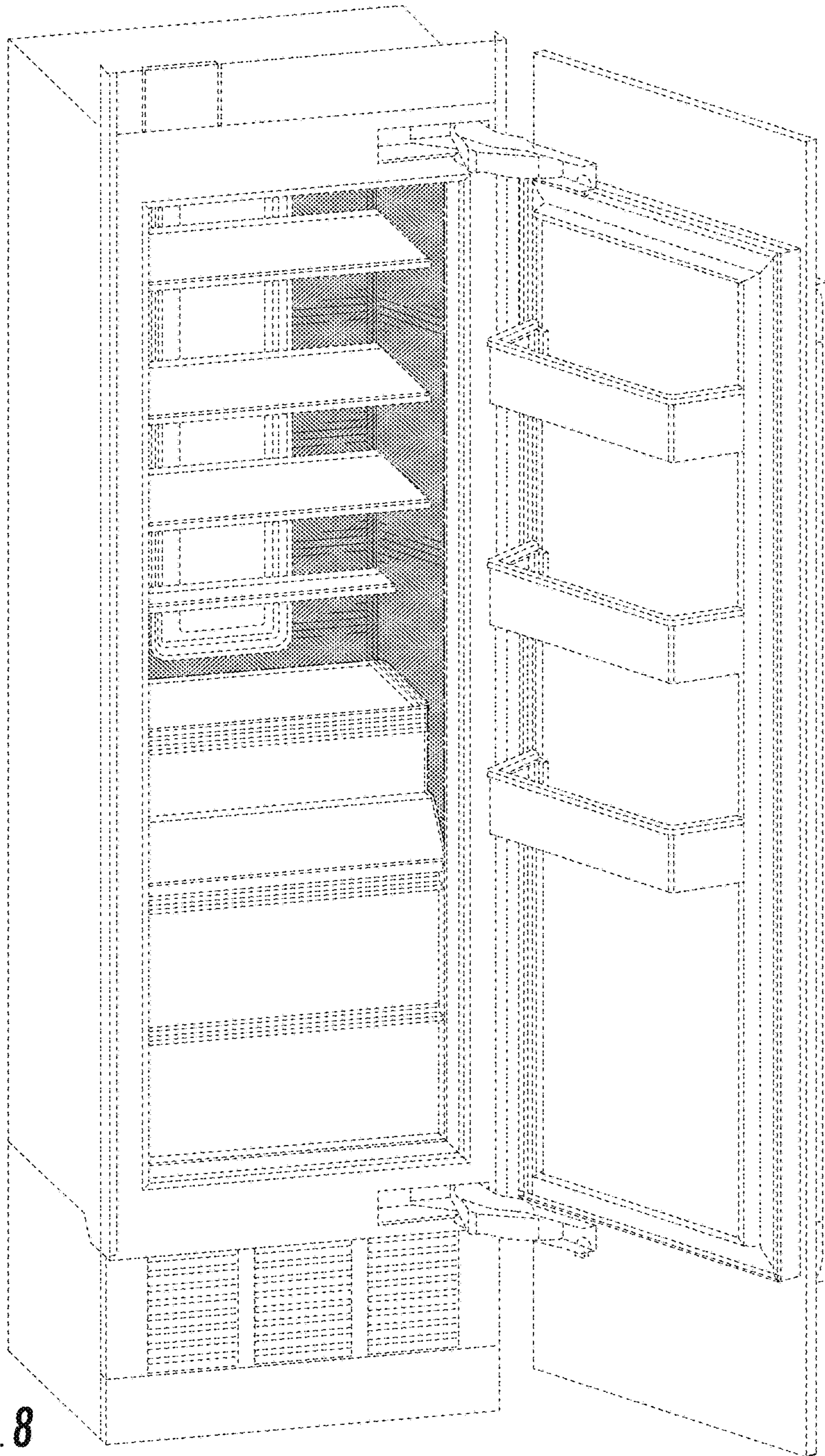

FIG. 8

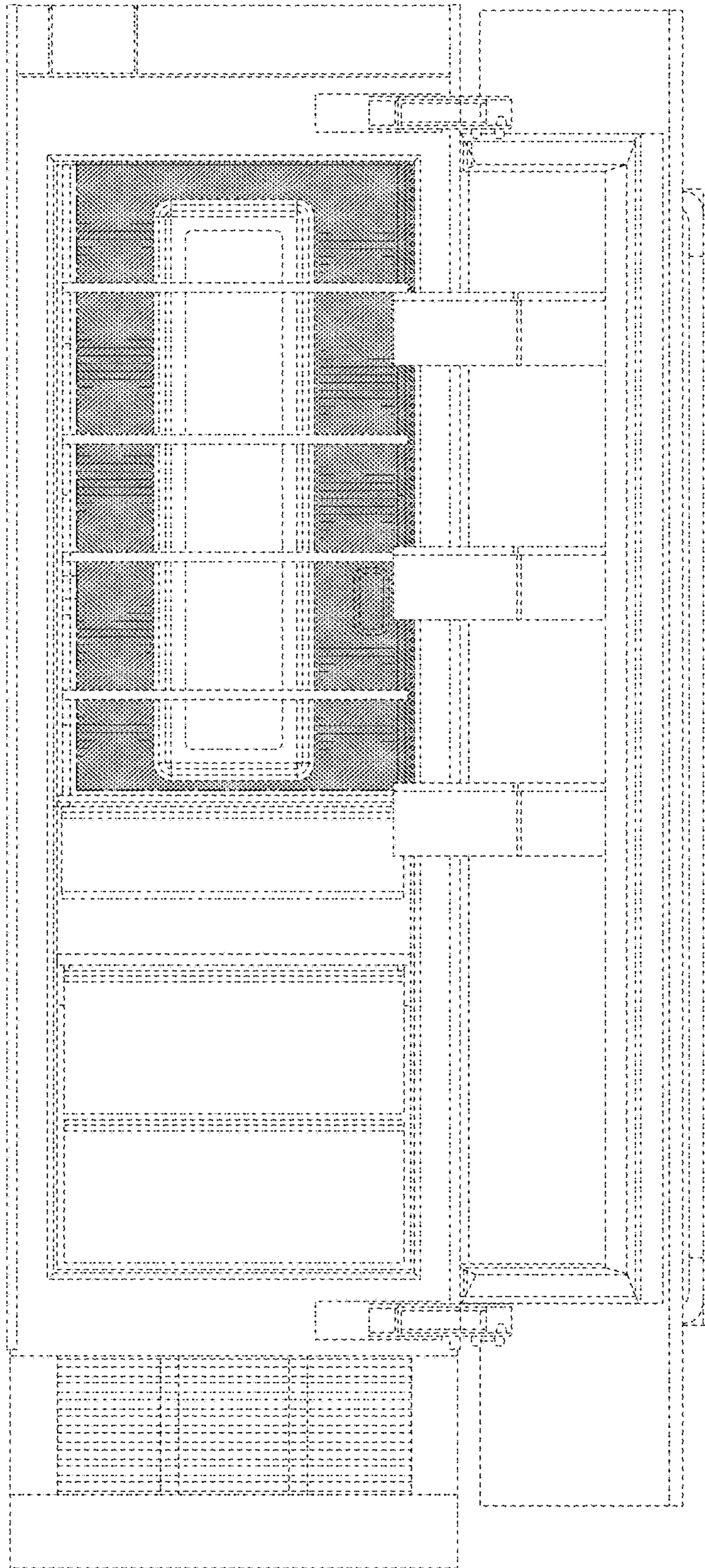

FIG. 9

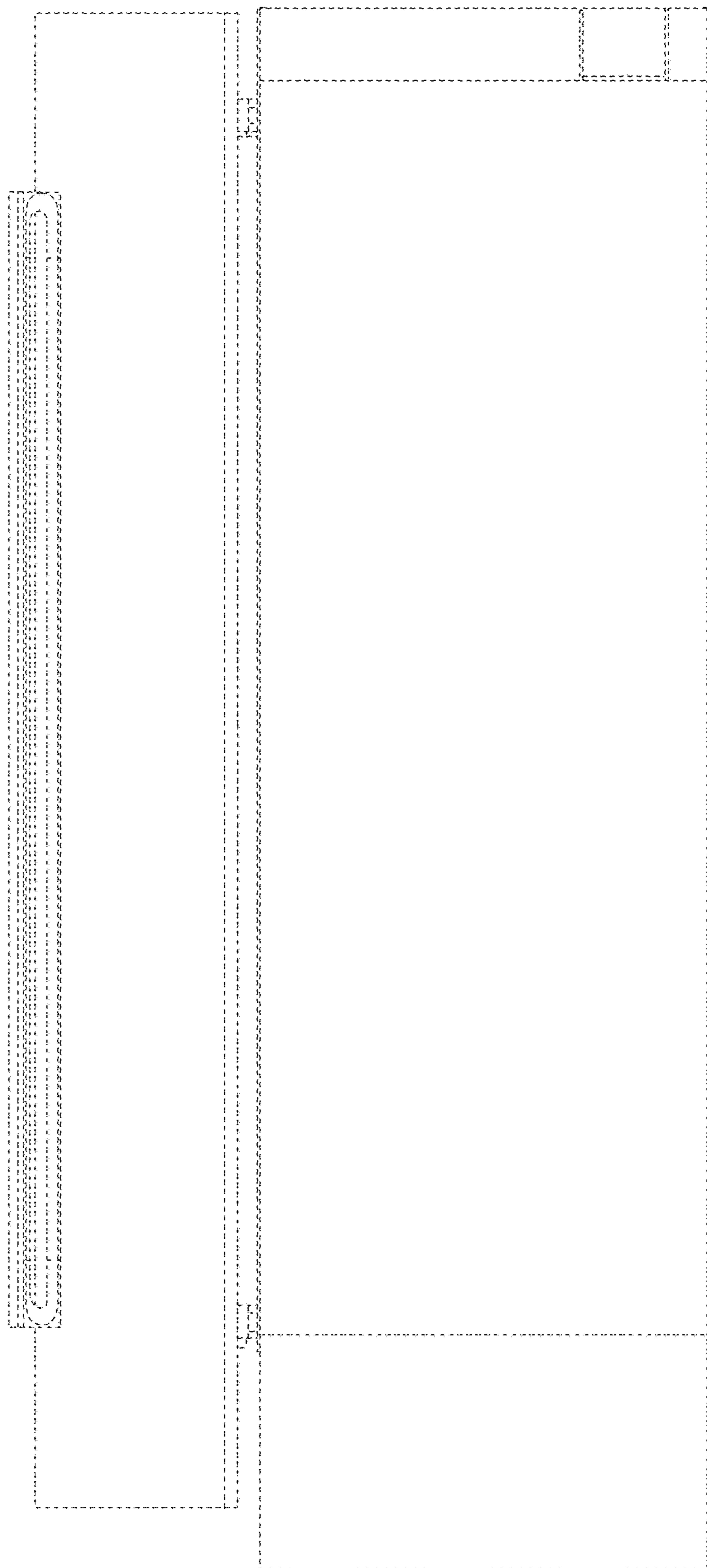

FIG. 10

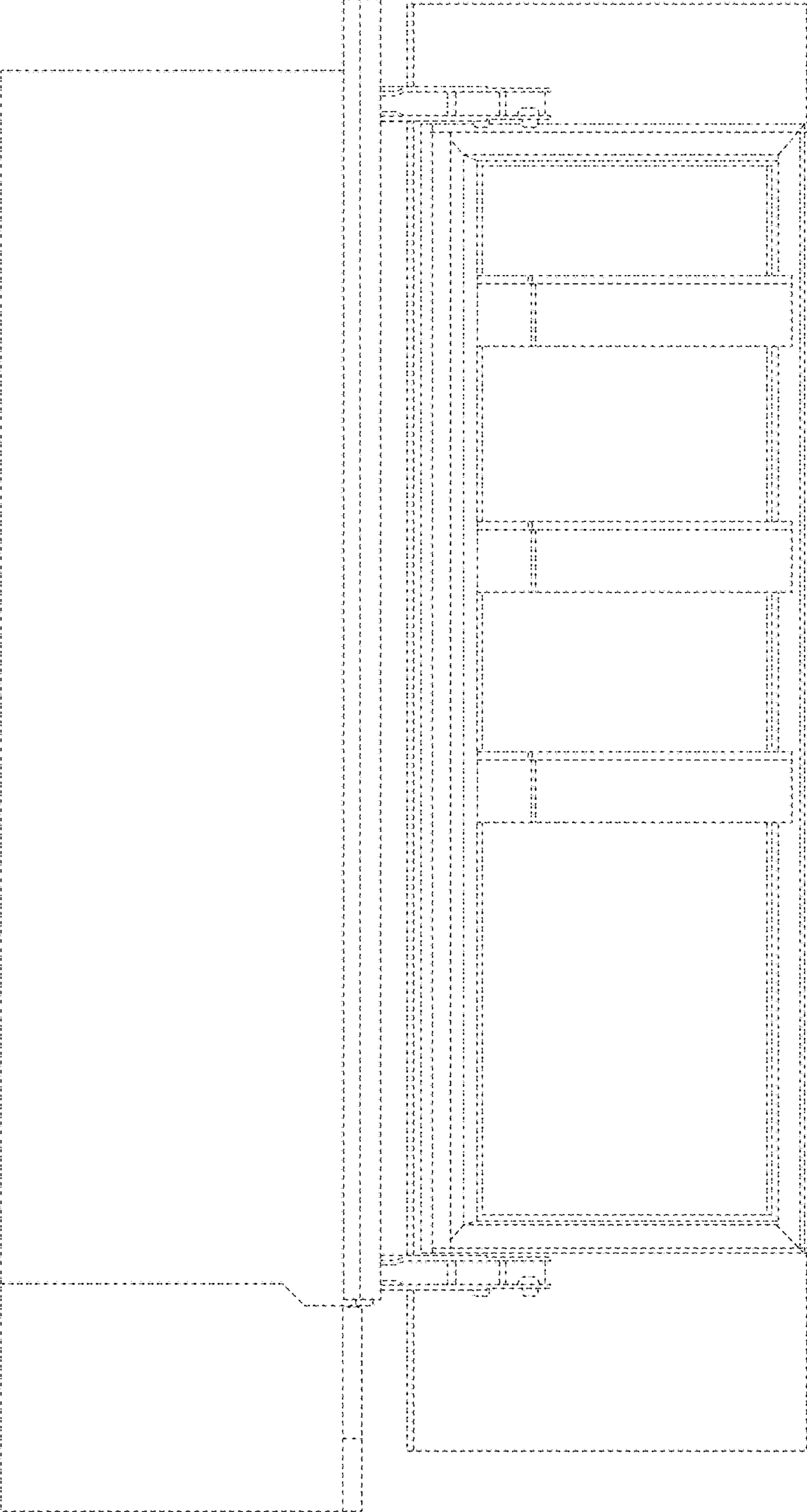

FIG. 11

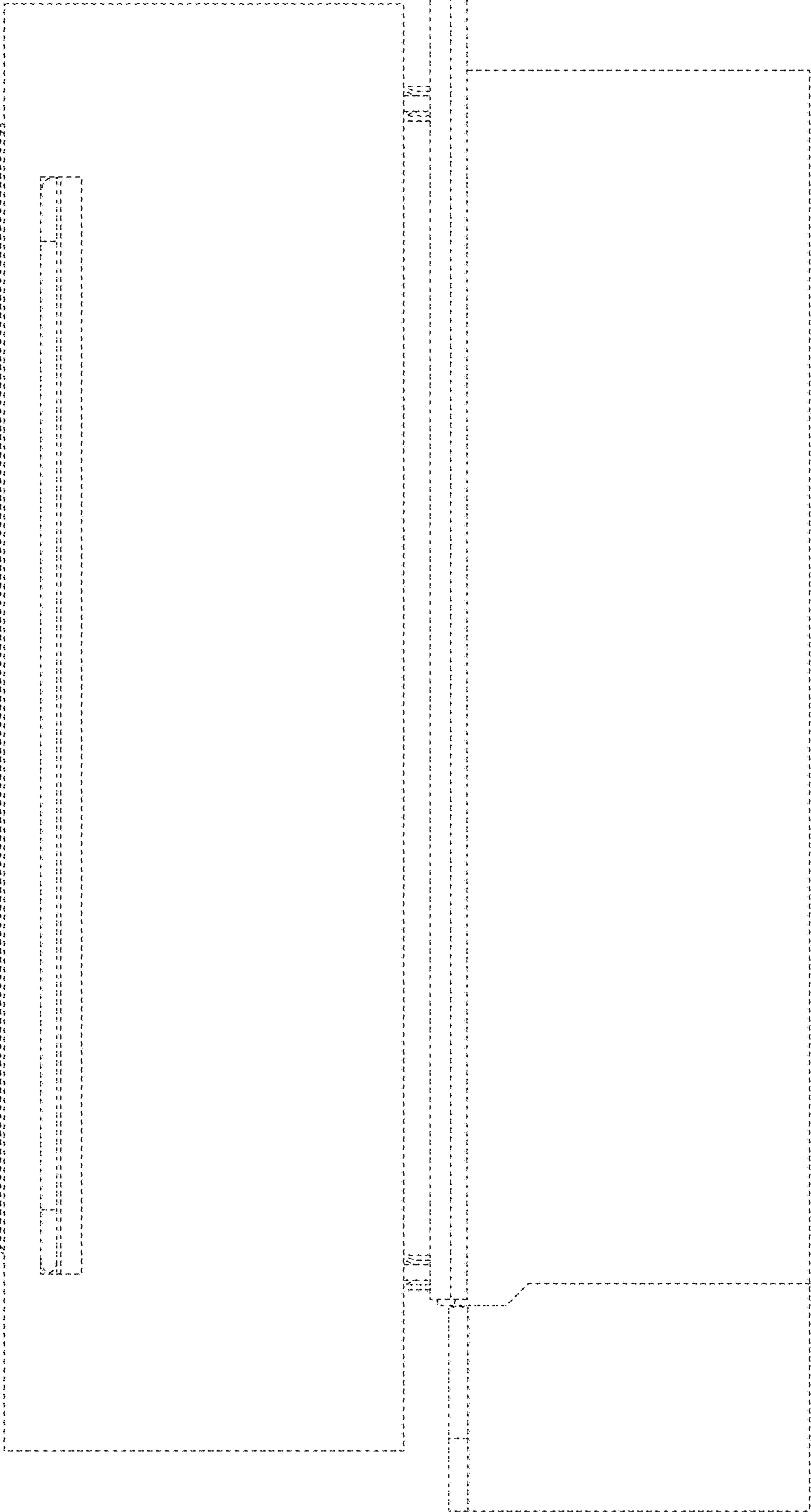

FIG. 12

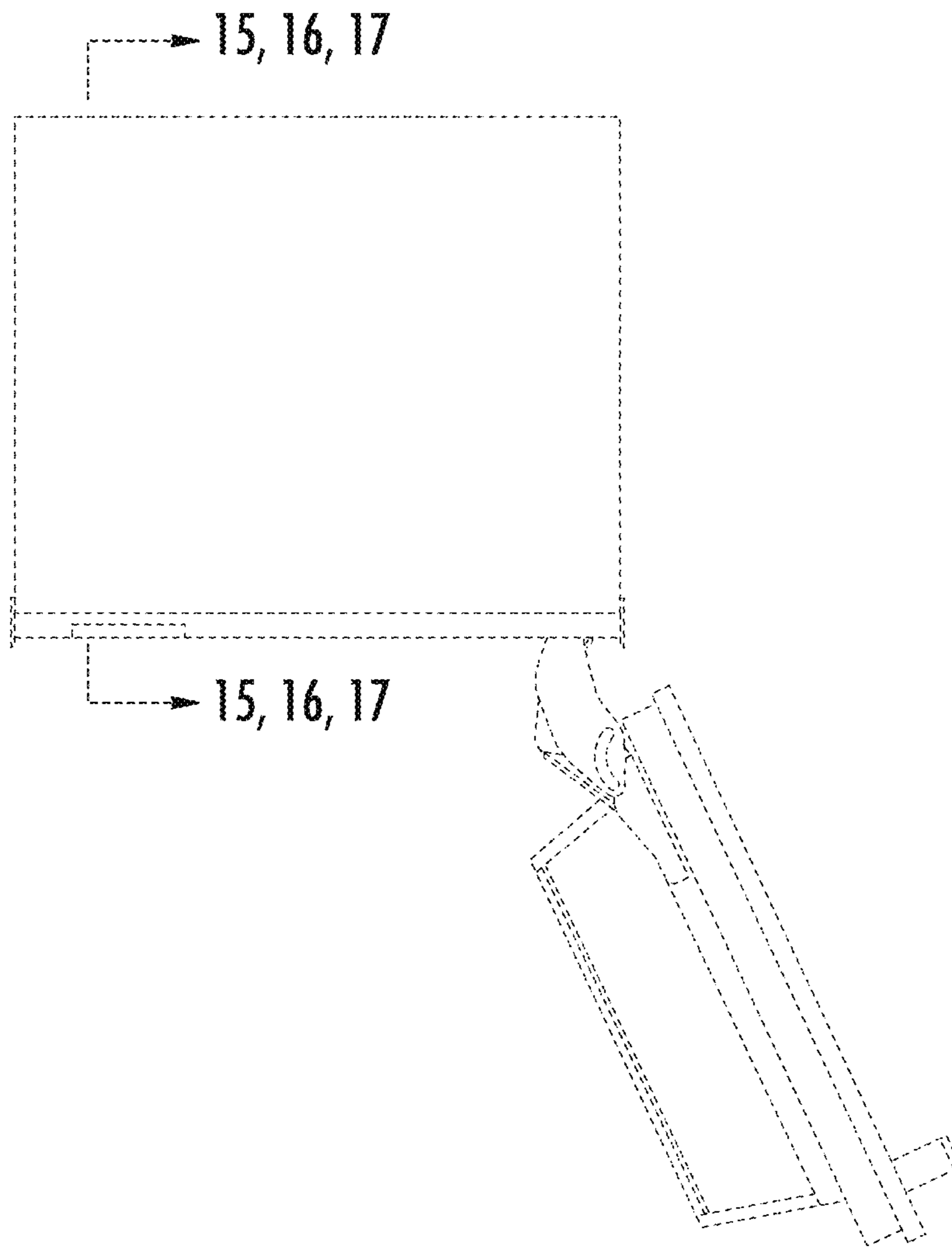

FIG. 13

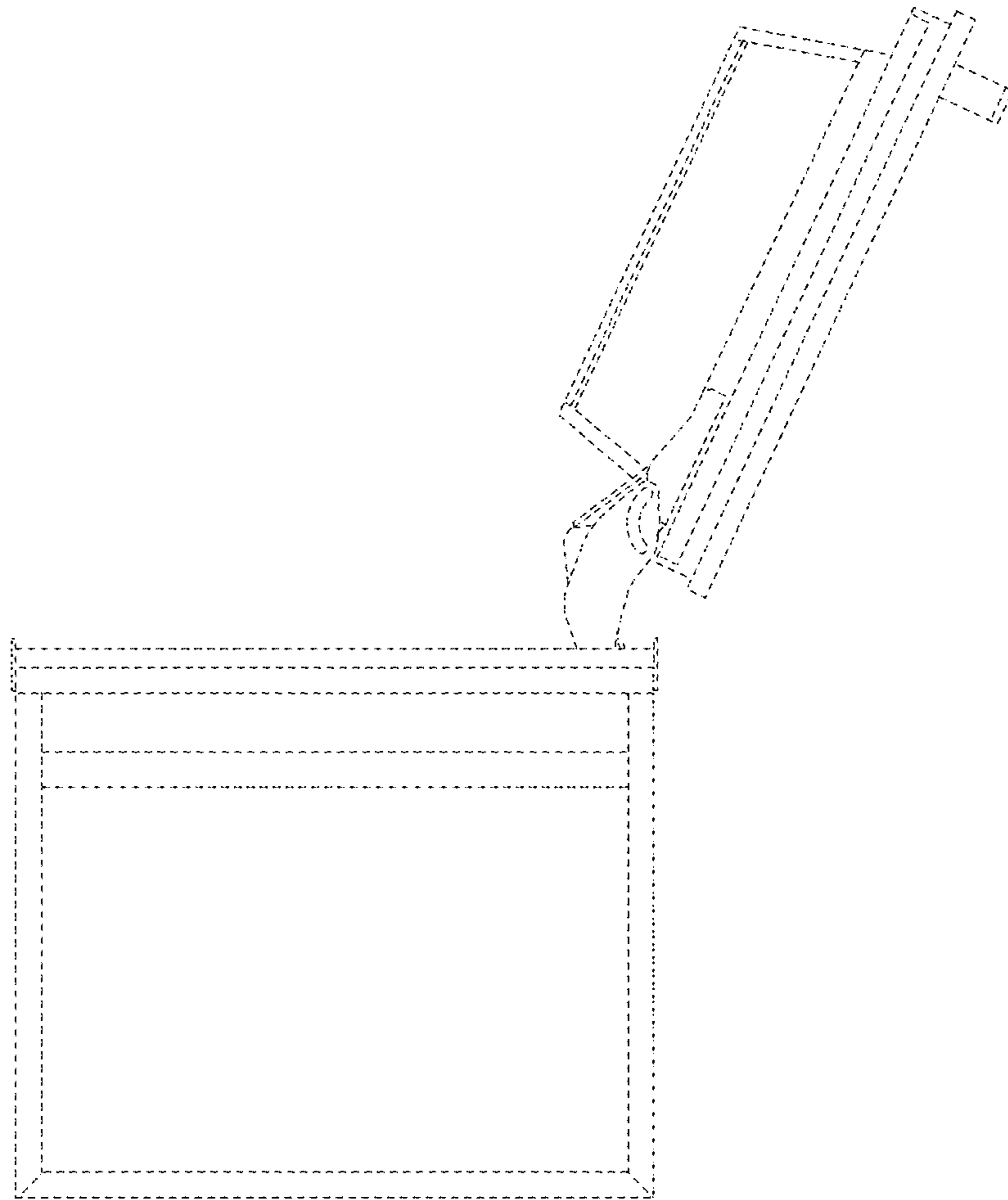

FIG. 14

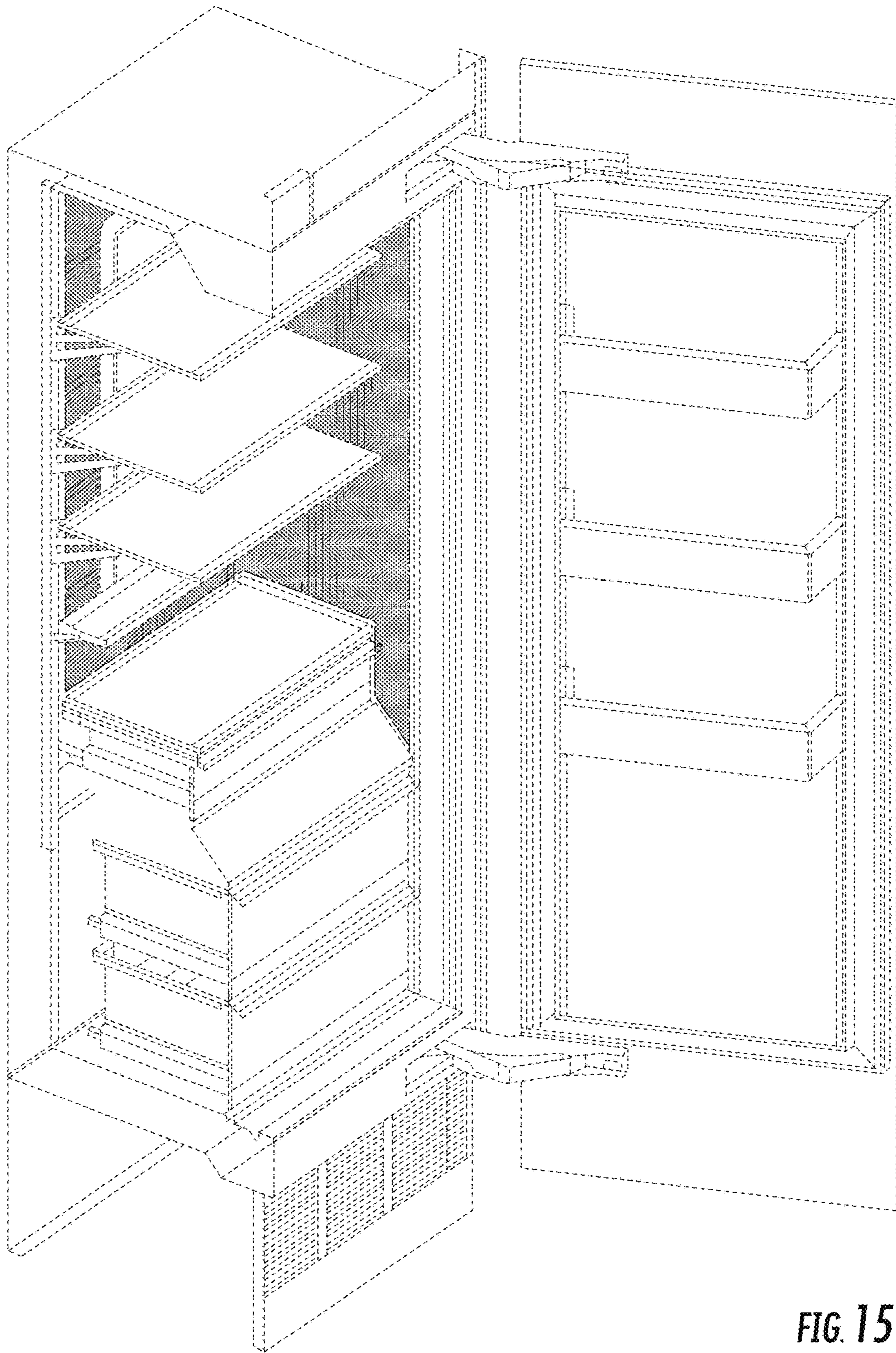

FIG. 15

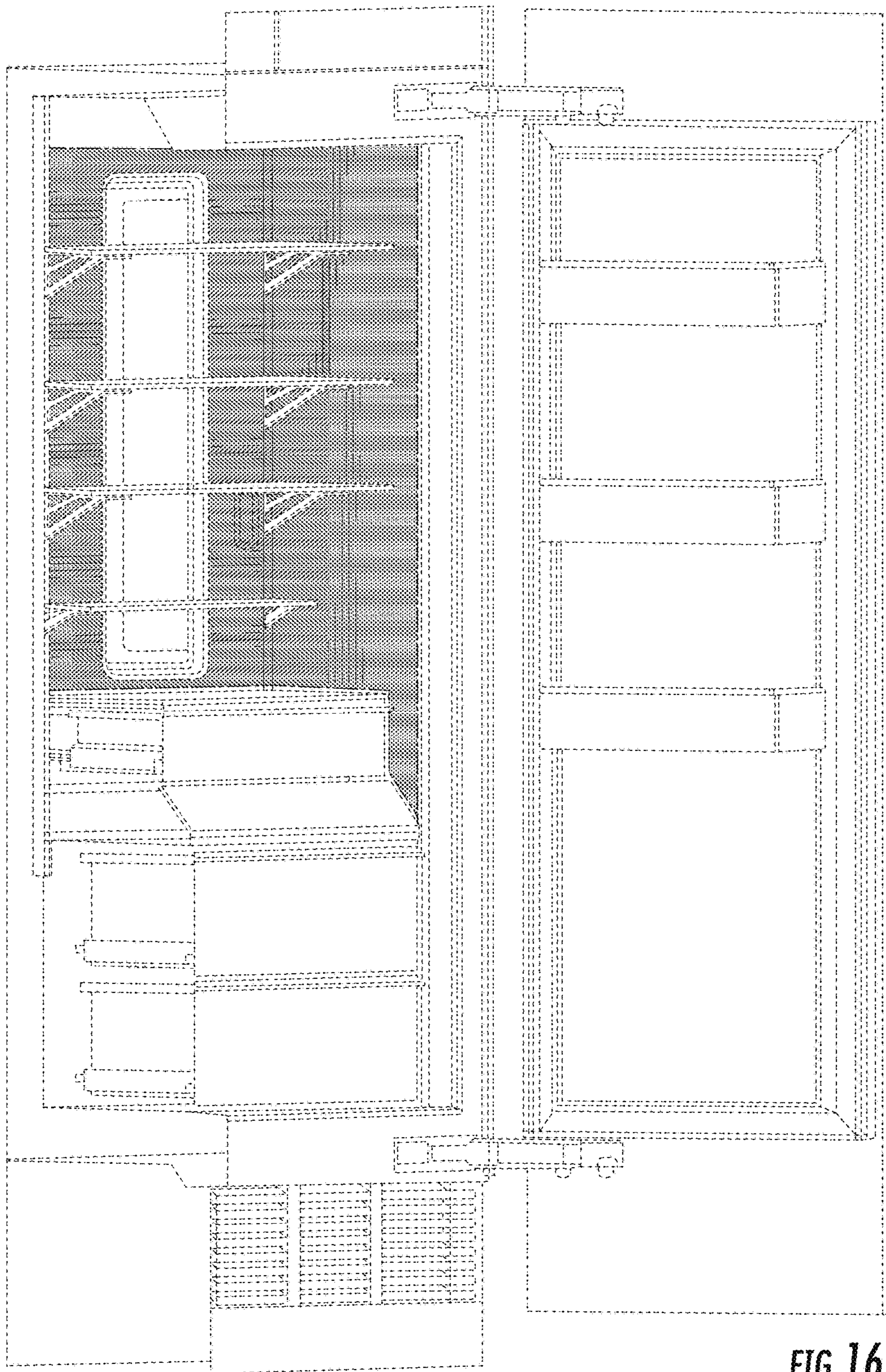

FIG. 16

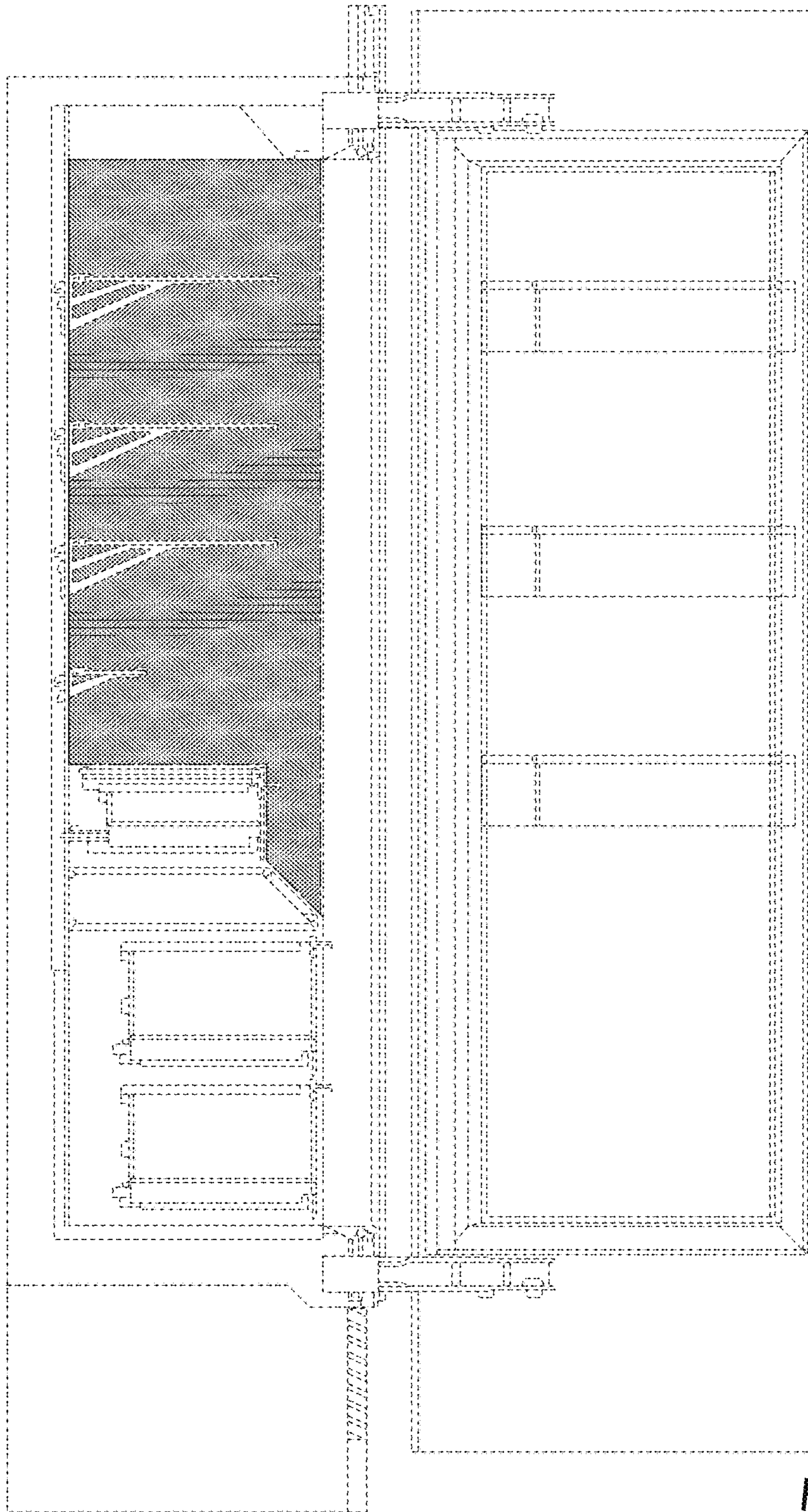

FIG. 17