

US00D818424S

(12) **United States Design Patent**
Podlovits

(10) **Patent No.:** **US D818,424 S**

(45) **Date of Patent:** **** May 22, 2018**

(54) **TIRE TREAD**

(71) Applicant: **Joseph F. Podlovits**, Ontario, CA (US)

(72) Inventor: **Joseph F. Podlovits**, Ontario, CA (US)

(73) Assignee: **WHEEL GROUP HOLDINGS, LLC**,
Ontario, CA (US)

(**) Term: **15 Years**

(21) Appl. No.: **29/602,547**

(22) Filed: **May 1, 2017**

(51) **LOC (11) Cl.** **12-15**

(52) **U.S. Cl.**
USPC **D12/579**

(58) **Field of Classification Search**
USPC D12/544, 579, 580, 599, 605
CPC B60C 11/0311
See application file for complete search history.

(56) **References Cited**

U.S. PATENT DOCUMENTS

D379,952 S * 6/1997 Morgan D12/580
D380,709 S * 7/1997 Morgan D12/579
D399,799 S * 10/1998 Dunlap D12/580

D744,413 S * 12/2015 Chen D12/579
D762,562 S * 8/2016 Bonifas D12/599
D780,674 S * 3/2017 Chen D12/579
D810,671 S * 2/2018 Chen D12/579

* cited by examiner

Primary Examiner — Robert M. Spear
(74) *Attorney, Agent, or Firm* — Law Offices of S.J.
Christine Yang

(57) **CLAIM**

The ornamental design for a tire tread, as shown and described.

DESCRIPTION

FIG. 1 is a perspective view of a tire tread in accordance with an embodiment of the present invention. It is to be understood that the tread pattern repeats circumferentially throughout the outer circumference of a tire.
FIG. 2 is a side view of the tire tread of FIG. 1.
FIG. 3 is a front view of the tire tread of FIG. 1.
FIG. 4 is an enlarged fragmentary front view of a portion of the tire tread pattern of FIG. 1; and,
FIG. 5 is an enlarged fragmentary perspective view of a portion of the tire tread pattern of FIG. 1.
The broken lines showing tread recesses and the tire sidewall and inner bead depict environmental subject matter only and form no part of the claimed design.

1 Claim, 5 Drawing Sheets

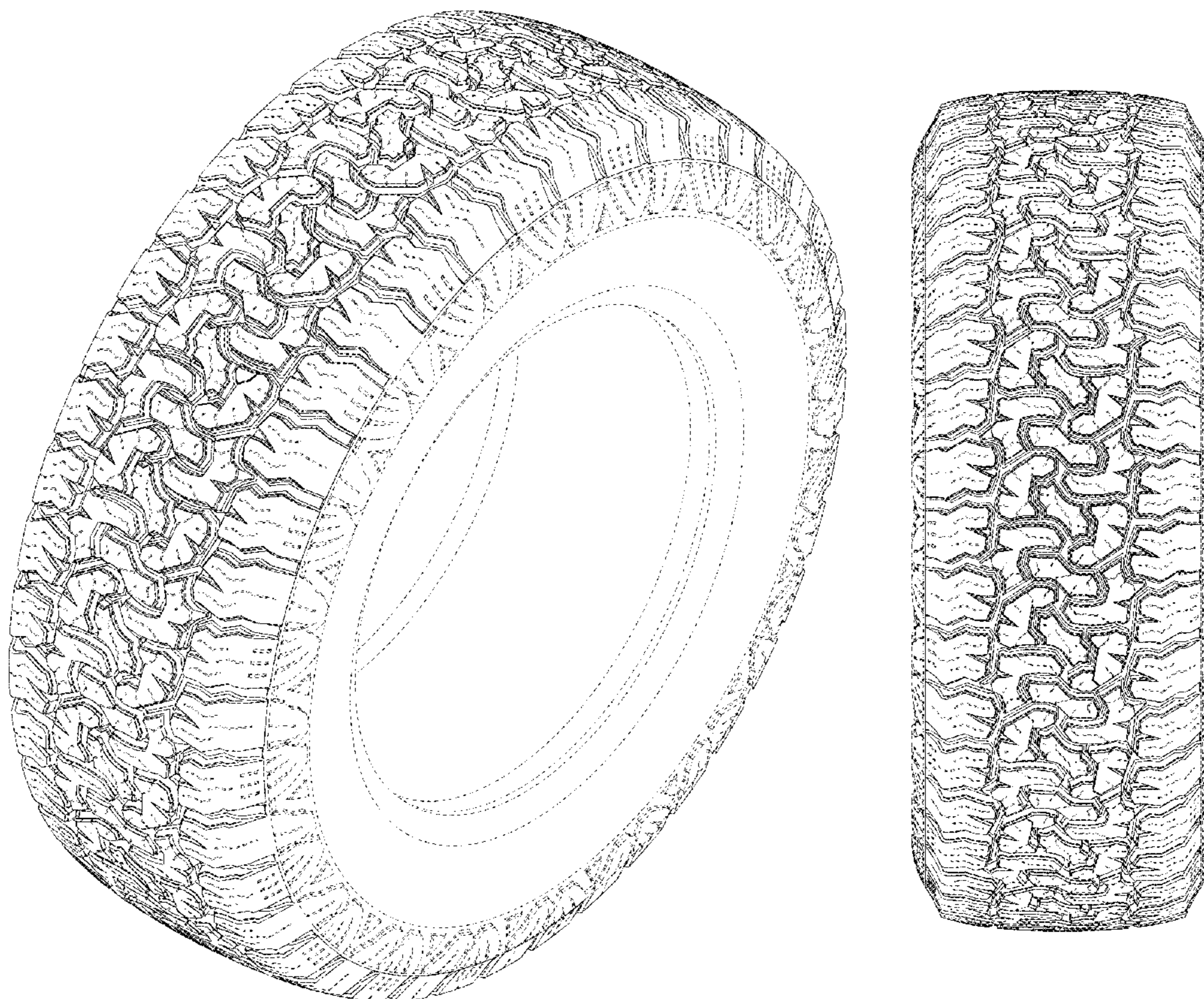

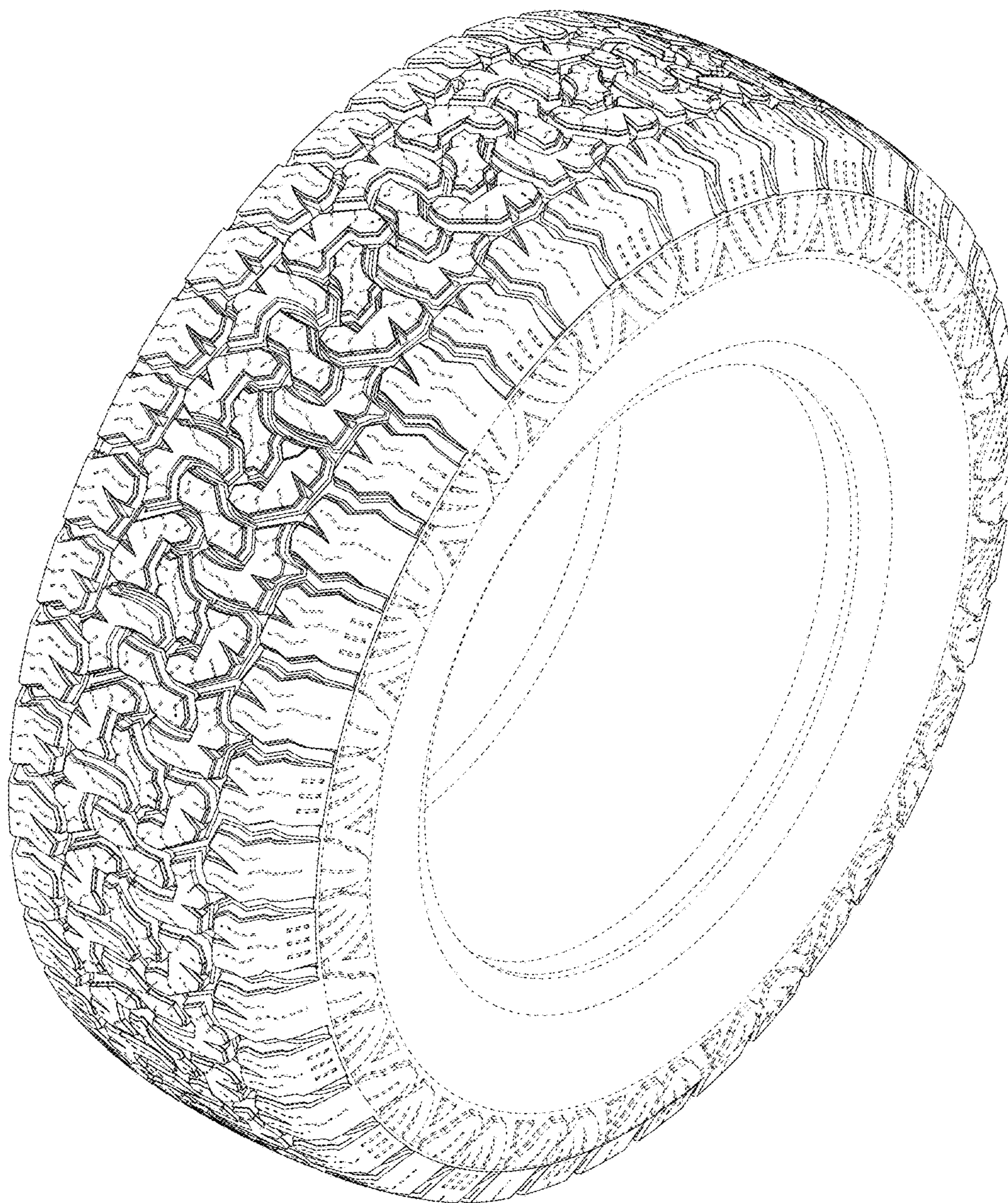

FIG. 1

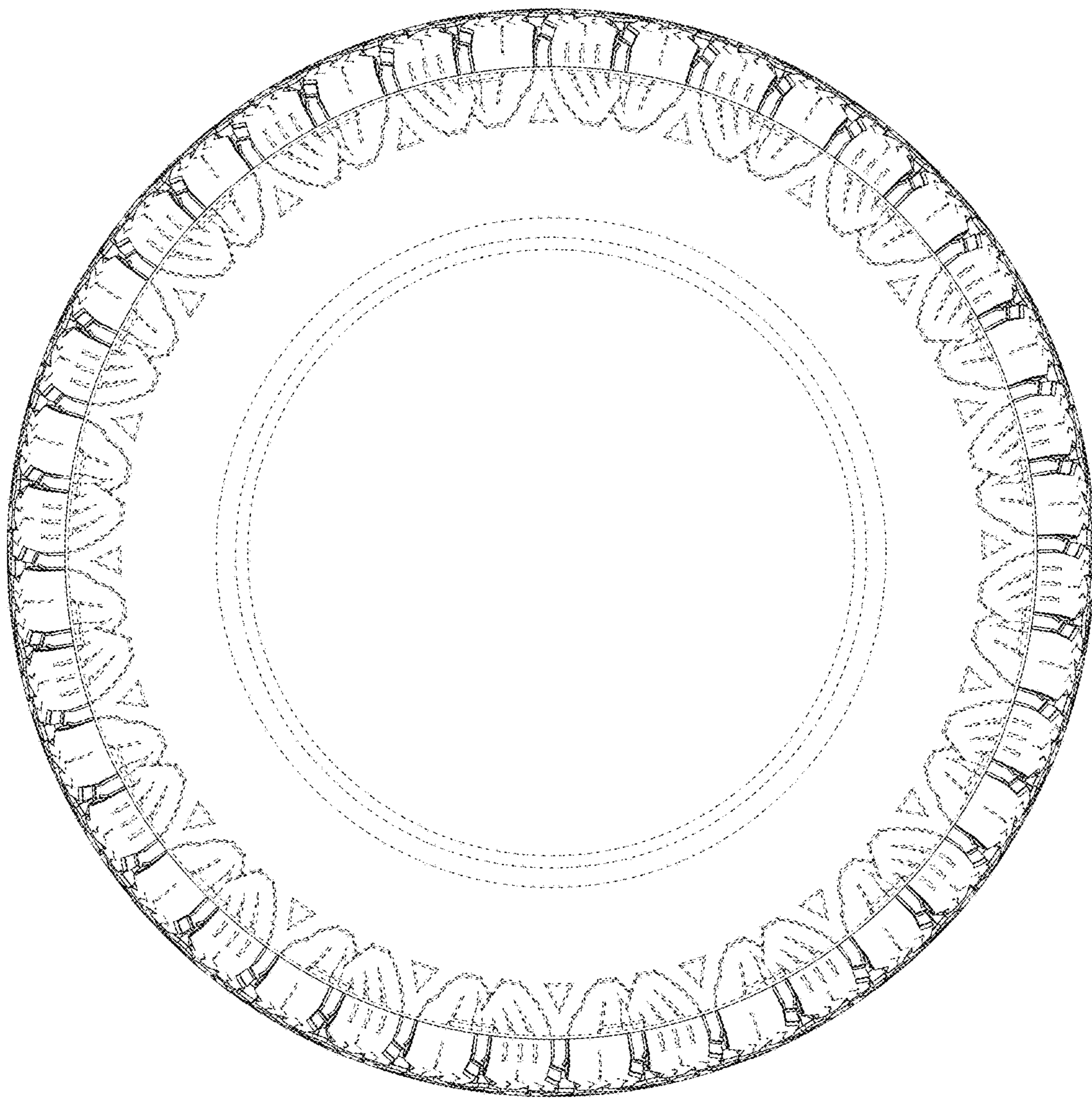

FIG. 2

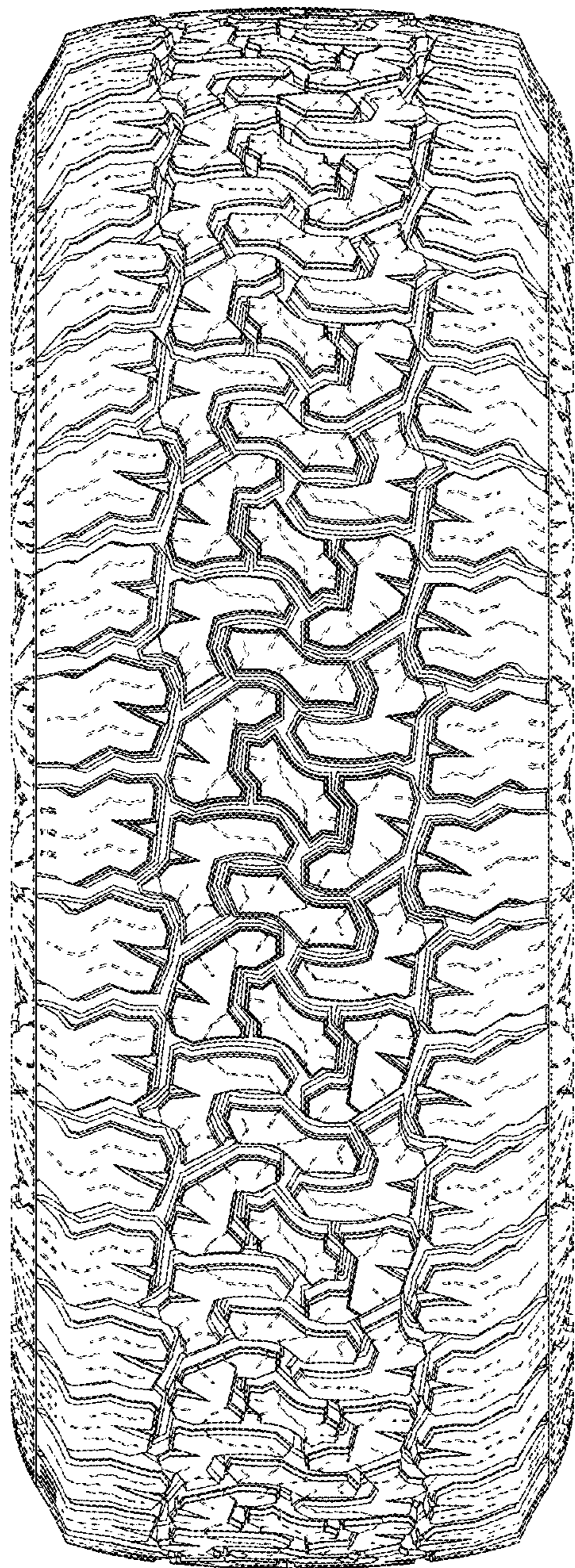

FIG. 3

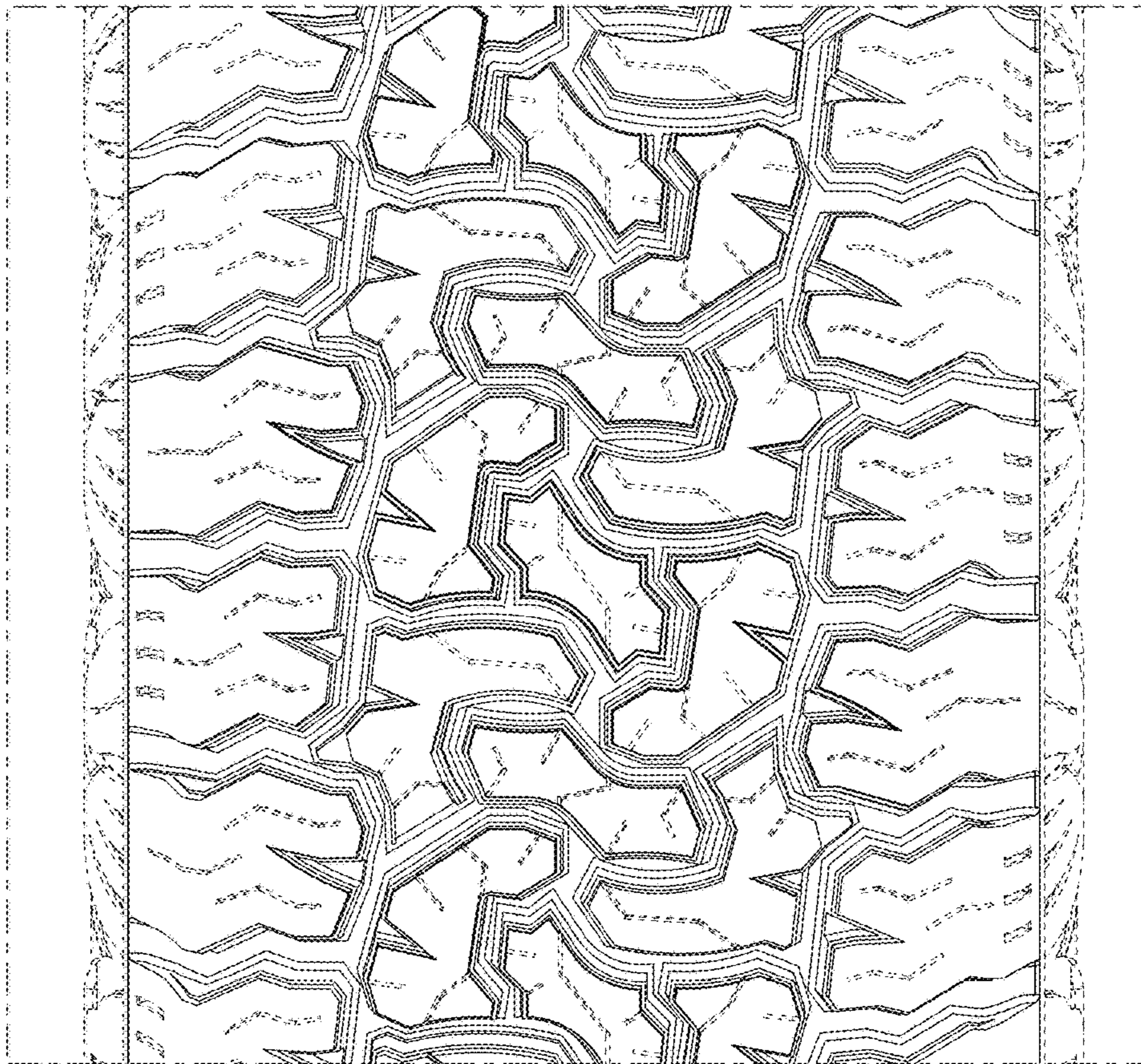

FIG. 4

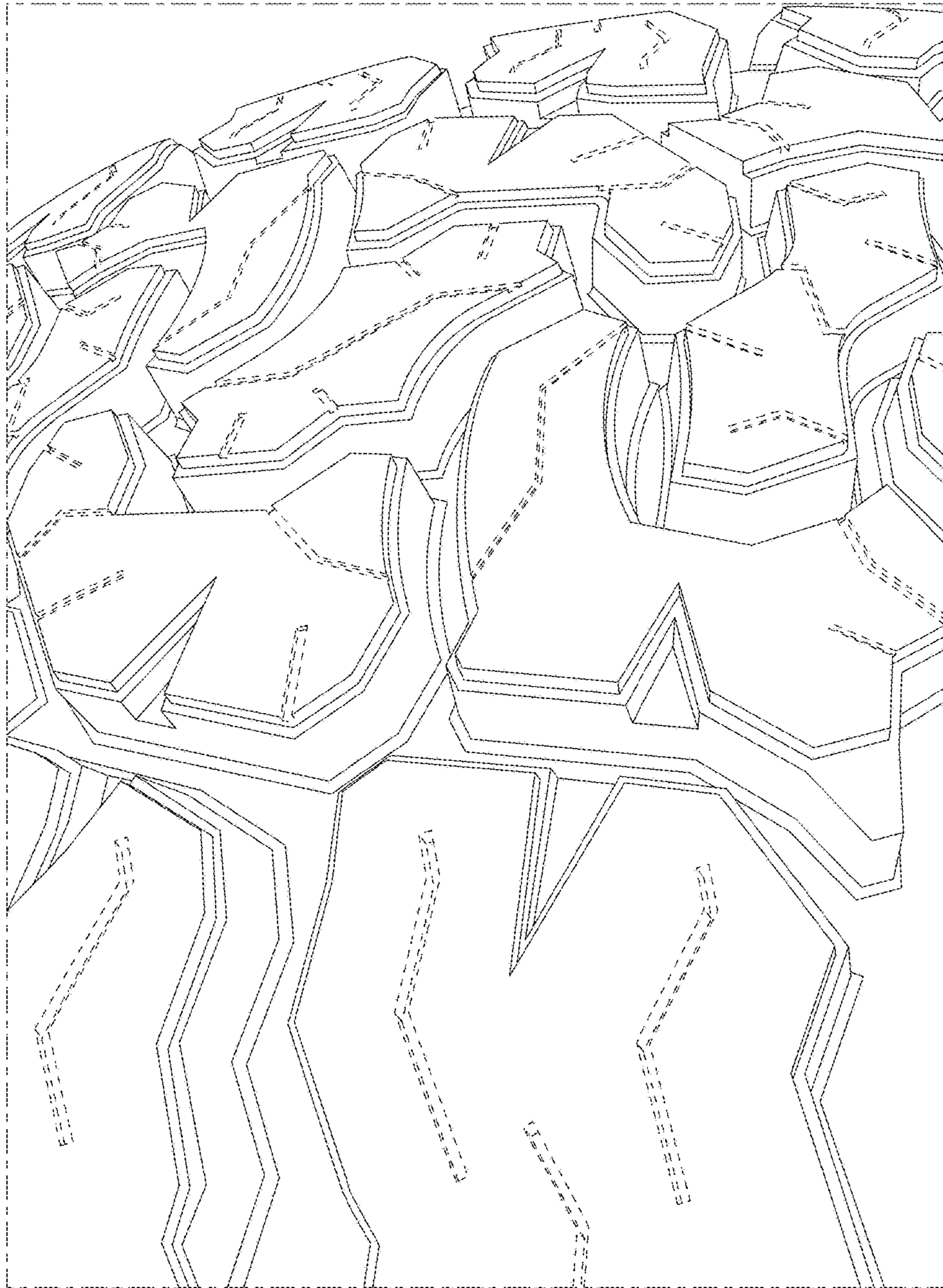

FIG. 5