



US00D818383S

(12) **United States Design Patent**  
**Sato et al.**

(10) **Patent No.:** **US D818,383 S**  
(45) **Date of Patent:** **\*\* May 22, 2018**

(54) **LOAD DETECTOR FOR BED**

(71) Applicant: **MINEBEA MITSUMI Inc.**, Nagano (JP)

(72) Inventors: **Kunihiko Sato**, Fujisawa (JP); **Norihito Iida**, Sagamihara (JP); **Jun Hatcho**, Kitasaku (JP)

(73) Assignee: **MINEBEA MITSUMI INC.**, Nagano (JP)

(\*\*) Term: **15 Years**

(21) Appl. No.: **29/595,404**

(22) Filed: **Feb. 28, 2017**

(30) **Foreign Application Priority Data**

Sep. 1, 2016 (JP) ..... 2016-018885

(51) **LOC (11) Cl.** ..... **10-06**

(52) **U.S. Cl.**  
USPC ..... **D10/106.6; D10/104.1; D10/87**

(58) **Field of Classification Search**  
USPC ..... D6/329, 348, 360, 362, 364, 365, 367, D6/371, 382, 512, 708, 708.24, 708.25, D6/709, 710; D10/46, 53, 82, 83, 87, 89, D10/91, 92, 102, 122, 123, 104.1, 106.1, D10/106.6, 121, 125; D15/199; D24/232  
CPC ..... G01G 3/08; G01G 3/02; G01G 19/44; G01G 19/46; G01G 19/4146; G08B 23/00  
See application file for complete search history.

(56) **References Cited**

**U.S. PATENT DOCUMENTS**

- D371,263 S \* 7/1996 Liu ..... D6/708
- D423,971 S \* 5/2000 Elbinger ..... D10/106.1
- D424,962 S \* 5/2000 Dawn ..... D10/121
- D427,927 S \* 7/2000 Ross ..... D10/104.1
- D431,943 S \* 10/2000 Lee ..... D6/716.1
- D447,486 S \* 9/2001 Goto ..... D14/447

(Continued)

**FOREIGN PATENT DOCUMENTS**

JP 2006252540 A \* 9/2006  
JP 2006266894 A \* 10/2006

(Continued)

*Primary Examiner* — Melanie H Tung  
*Assistant Examiner* — Fritzgerald L Butac

(74) *Attorney, Agent, or Firm* — Pearne & Gordon LLP

(57) **CLAIM**

The ornamental design for a load detector for bed, as shown and described.

**DESCRIPTION**

FIG. 1 is a front and top perspective view of a load detector for bed showing our new design;  
 FIG. 2 is a rear and bottom perspective view thereof;  
 FIG. 3 is a front elevational view thereof;  
 FIG. 4 is a rear elevational view thereof;  
 FIG. 5 is a right side elevational view thereof;  
 FIG. 6 is a left side elevational view thereof;  
 FIG. 7 is a top plan view thereof;  
 FIG. 8 is a bottom plan view thereof;  
 FIG. 9 is a cross-sectional view taken along line 9-9 in FIG. 3; and,  
 FIG. 10 is a reference perspective view showing the load detector for bed in a use state, with the caster of the bed placed thereon.

The evenly spaced broken lines depict portions of the load detector for bed in which the design is embodied that form no part of the claimed design. The dot-dash chain broken lines define the boundary of the claimed design and form no part of the claimed design. Additionally, the evenly spaced broken lines depict the portions of the caster of the bed in FIG. 10 as environmental subject matter only and form no part of the claimed design.

**1 Claim, 8 Drawing Sheets**

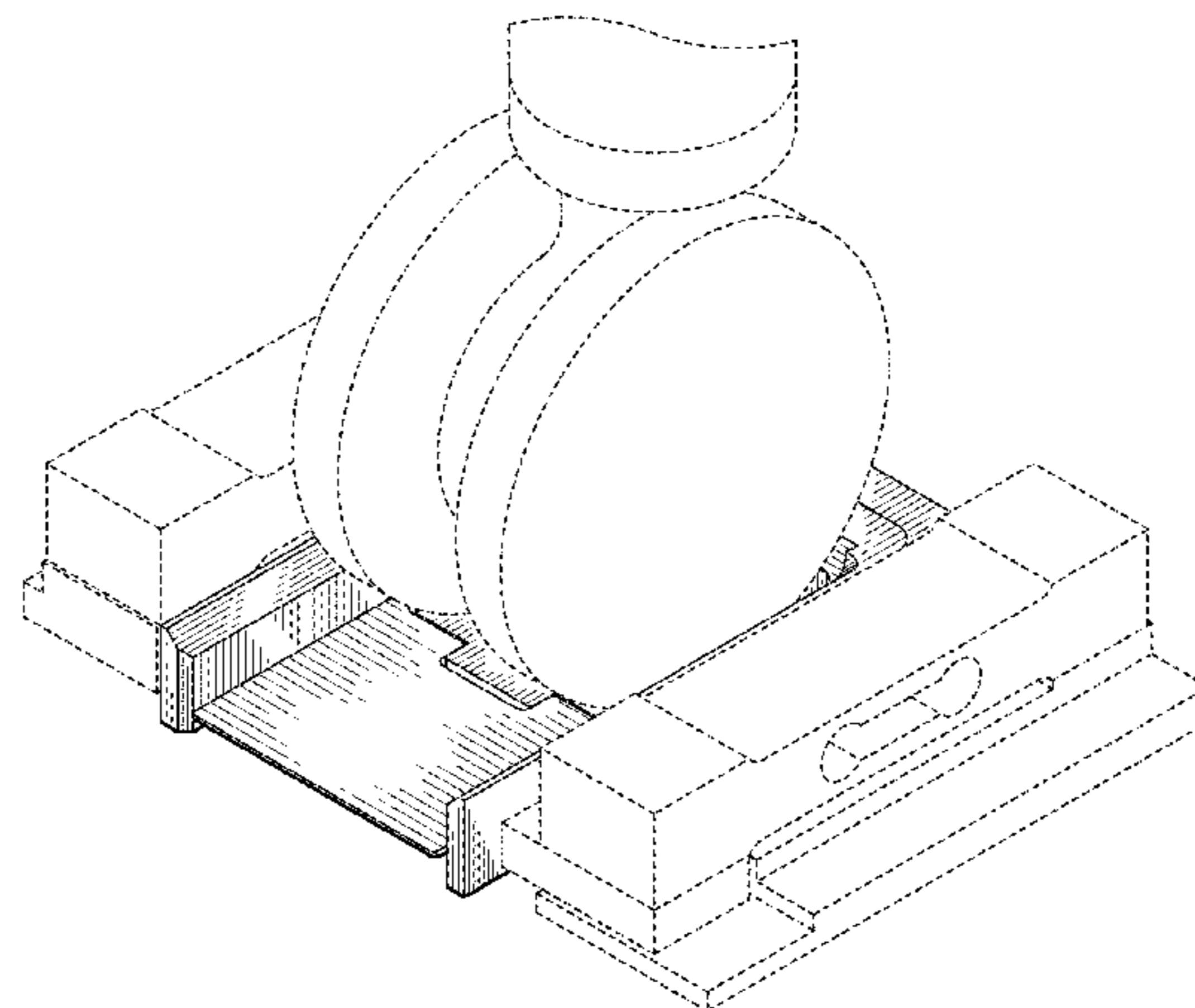
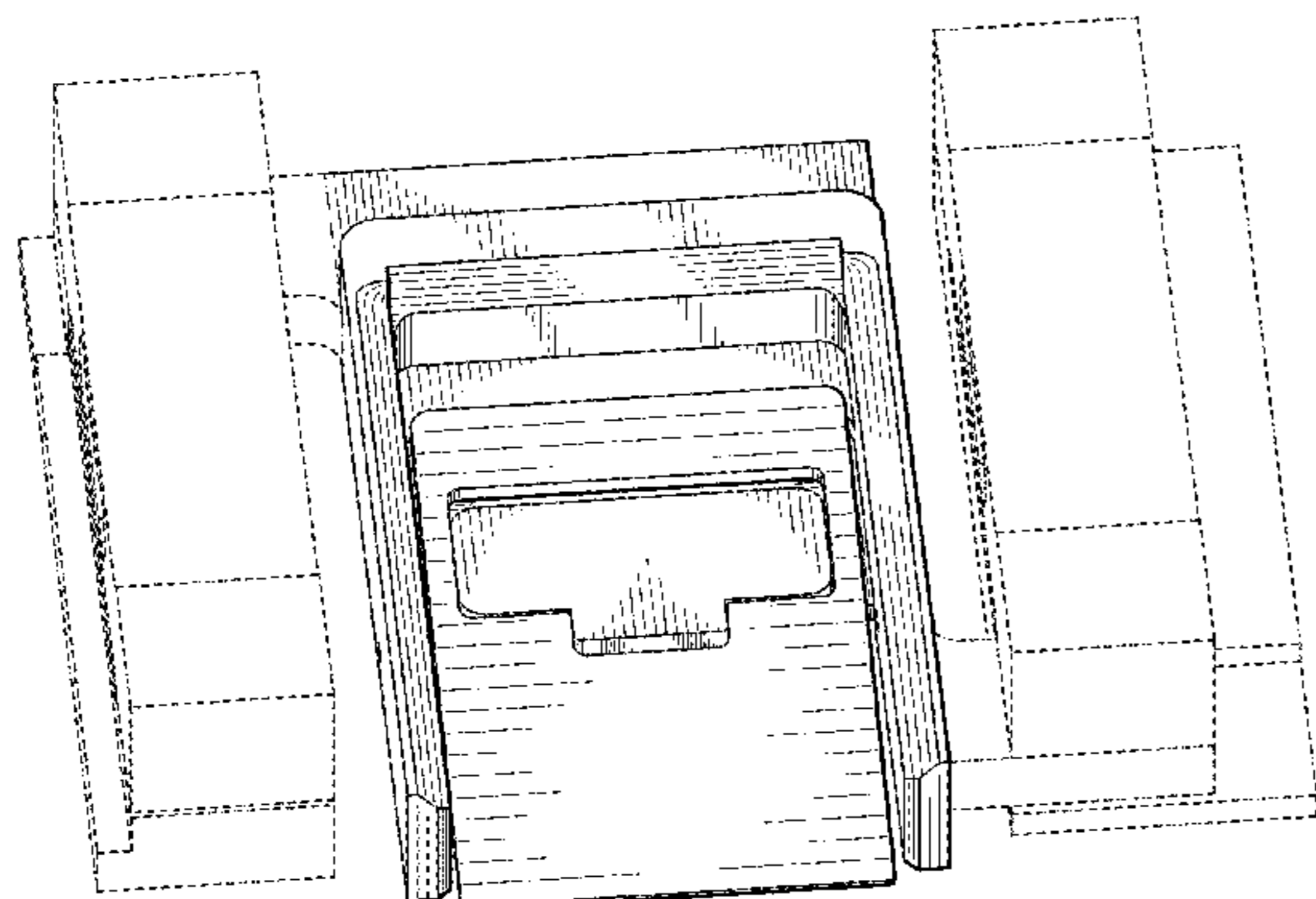

(56)

**References Cited**

U.S. PATENT DOCUMENTS

D467,390 S \* 12/2002 Lewis ..... D28/38  
D668,980 S \* 10/2012 Greenberg ..... D10/104.1  
D673,150 S \* 12/2012 Nelson, Jr. .... D14/385  
D693,256 S \* 11/2013 Chan ..... D10/85  
D693,718 S \* 11/2013 Romine ..... D10/121  
D698,681 S \* 2/2014 Kosloski ..... D10/106.9  
D739,218 S \* 9/2015 Chang ..... D8/382  
D786,113 S \* 5/2017 Kucala ..... D10/106.1

FOREIGN PATENT DOCUMENTS

JP 2006302266 A \* 11/2006  
JP 2008012202 A \* 1/2008  
JP 2008065700 A \* 3/2008  
JP 2010148765 A \* 7/2010  
JP 2011056152 A \* 3/2011

\* cited by examiner

FIG. 1

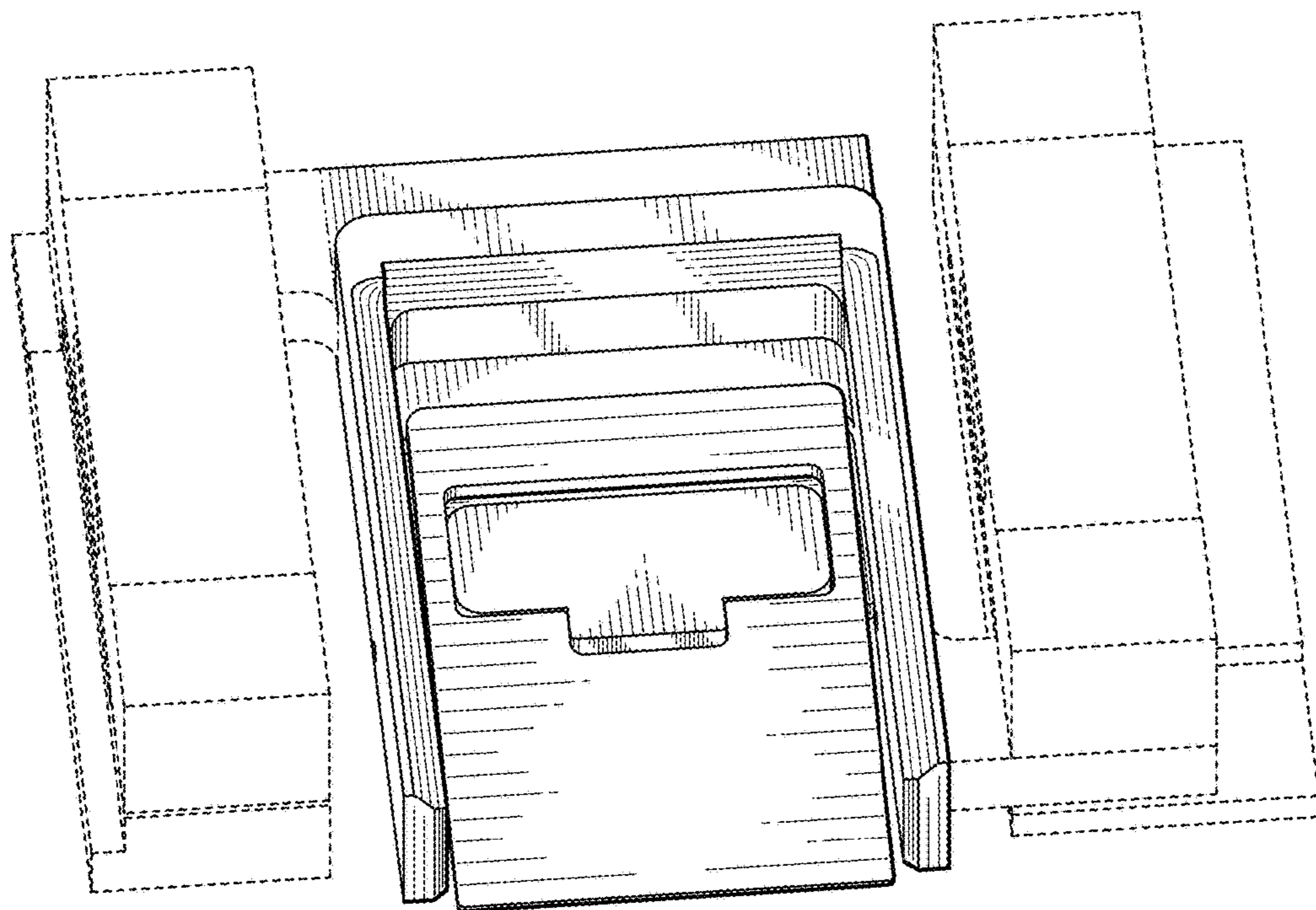

FIG. 2

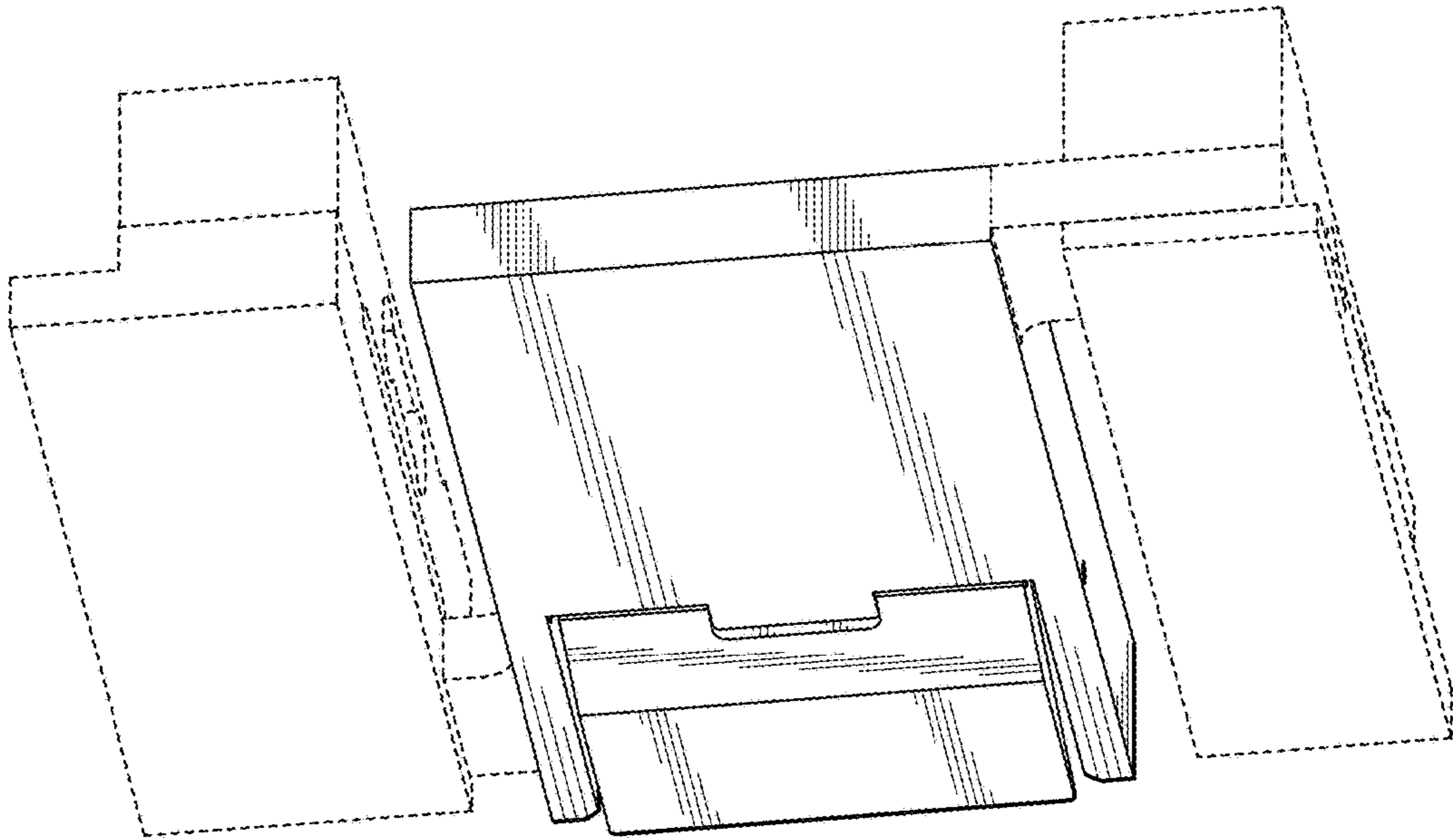

FIG. 3

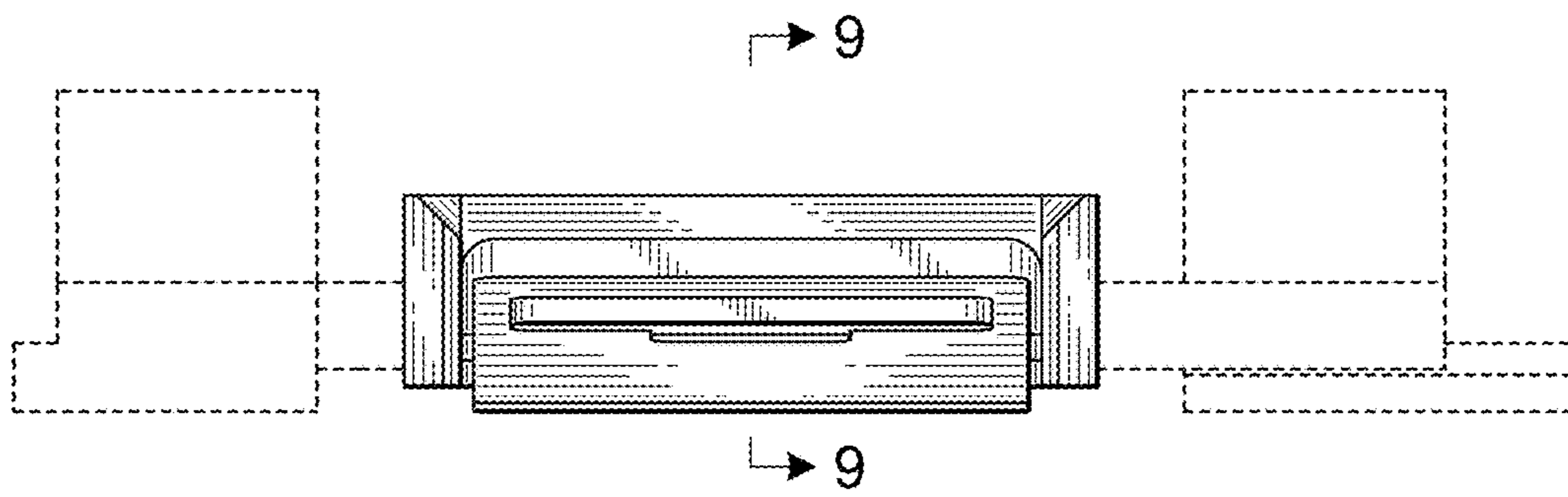
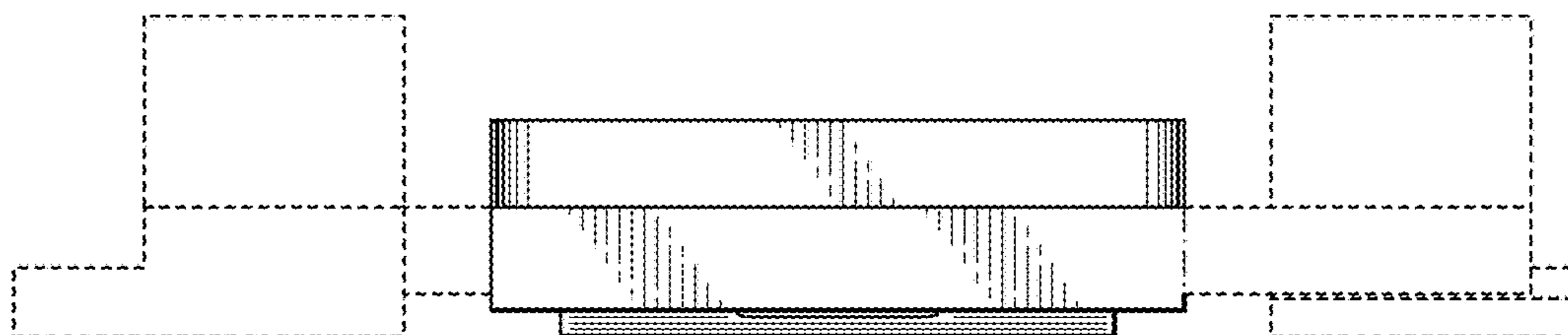
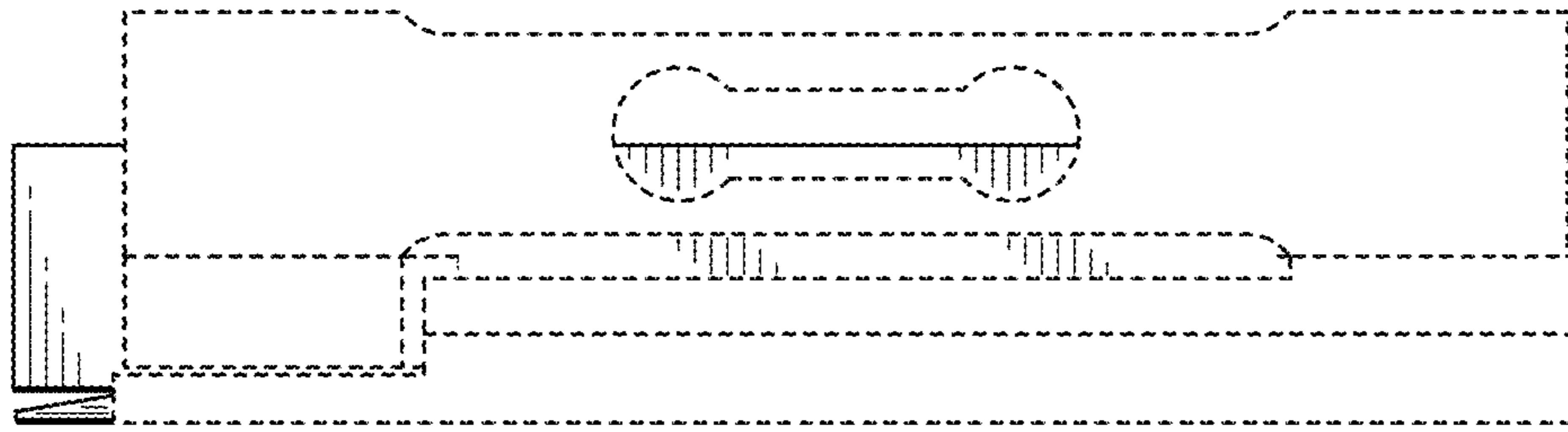

FIG. 4



*FIG. 5*



*FIG. 6*

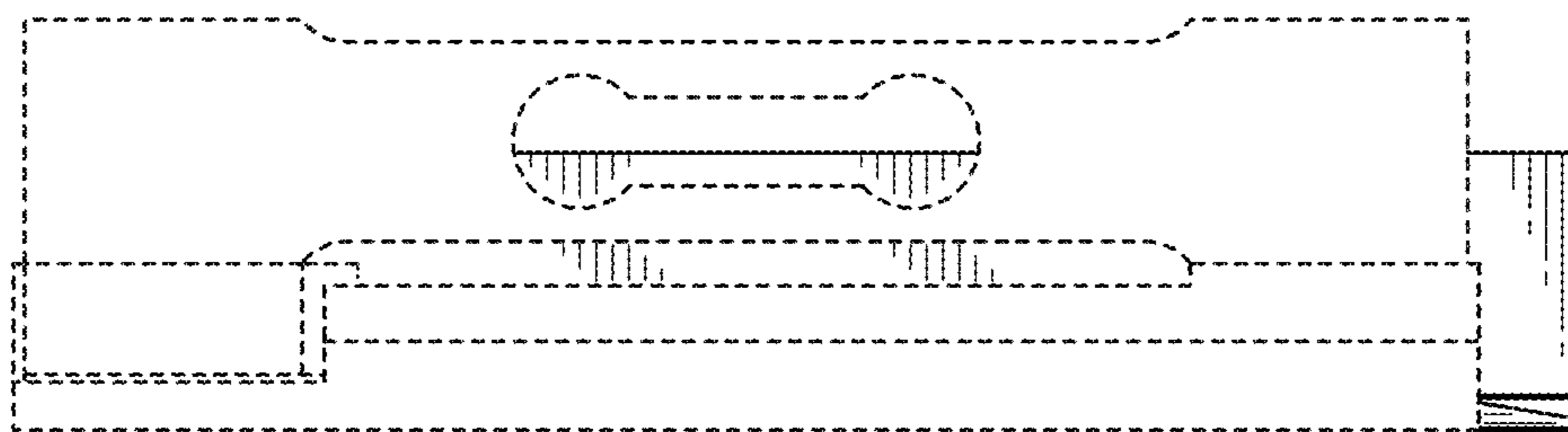

FIG. 7

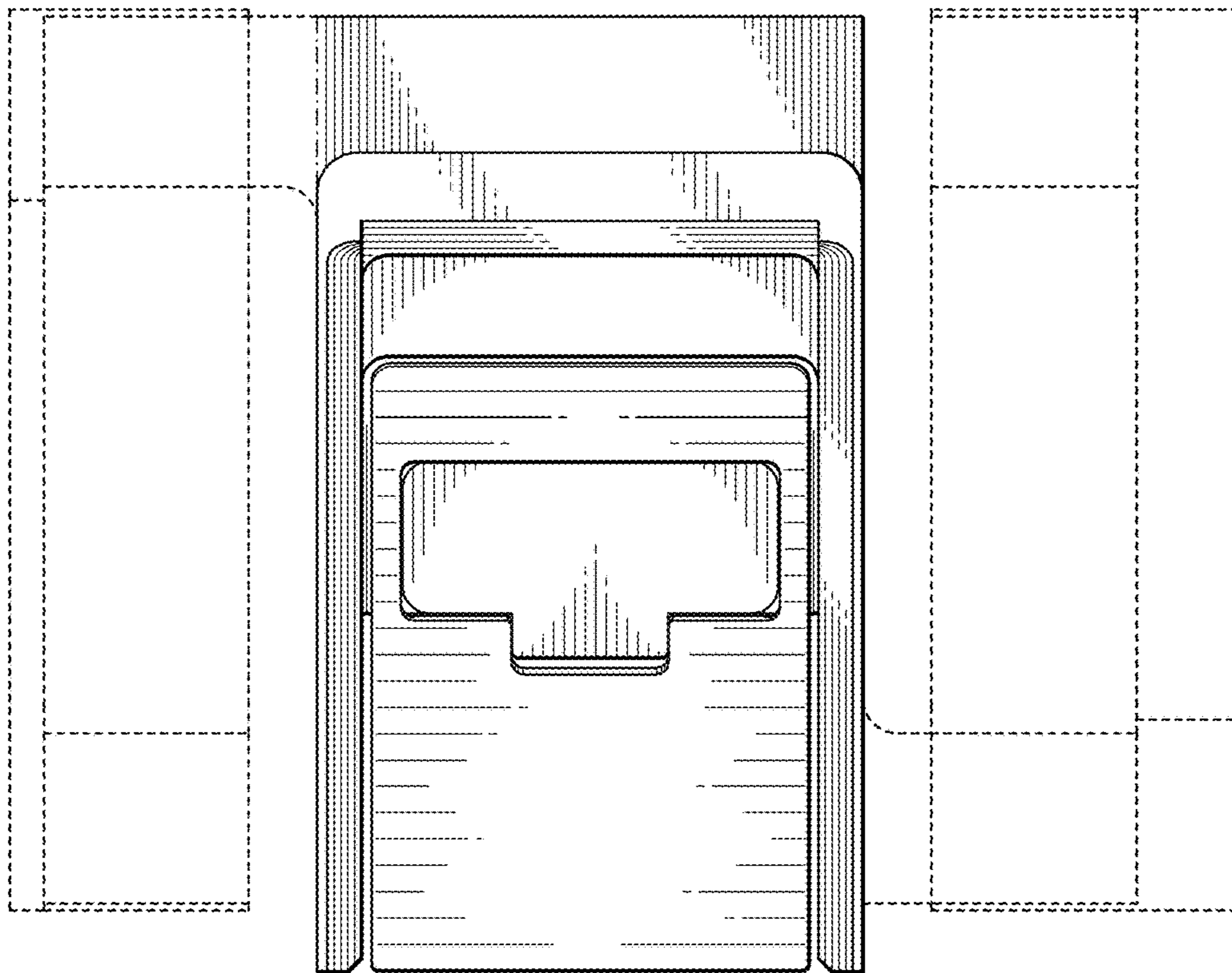
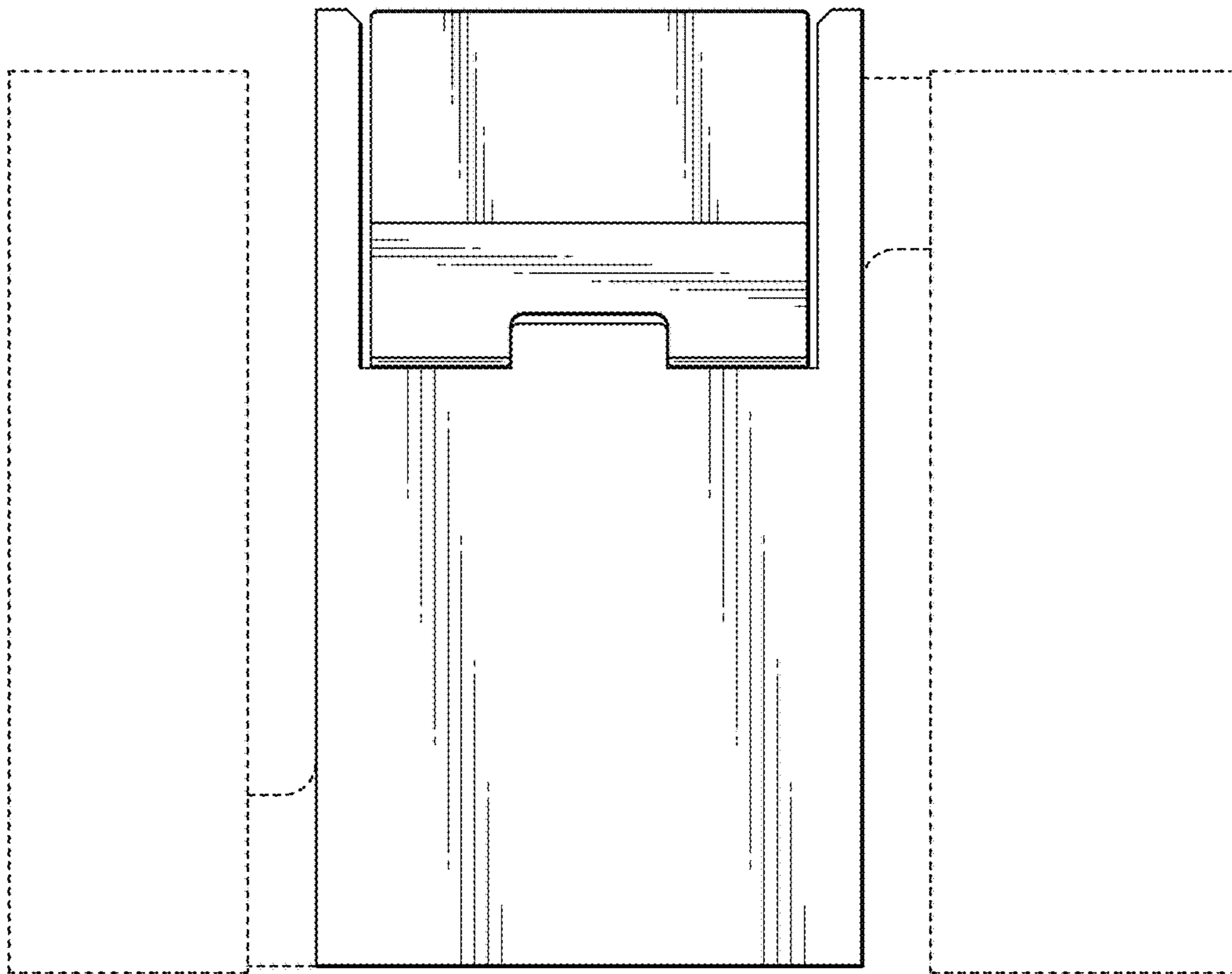
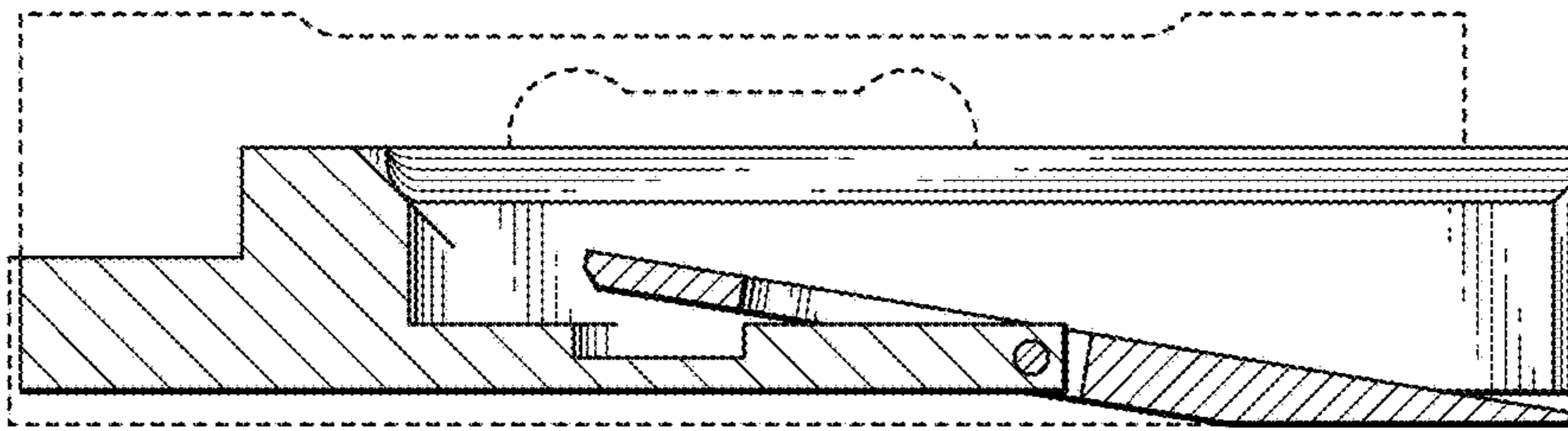

FIG. 8





*FIG. 9*



*FIG. 10*

