



US00D818256S

(12) **United States Design Patent** (10) **Patent No.:** **US D818,256 S**
Reyes (45) **Date of Patent:** **** May 22, 2018**

(54) **SHOE UPPER**
(71) Applicant: **NIKE, Inc.**, Beaverton, OR (US)
(72) Inventor: **Kevin Reyes**, Beaverton, OR (US)
(73) Assignee: **NIKE, Inc.**, Beaverton, OR (US)
(**) Term: **15 Years**
(21) Appl. No.: **29/584,670**

D810,415 S * 2/2018 Ngene D2/972
D810,416 S * 2/2018 Ngene D2/972
D810,417 S * 2/2018 Tresser D2/972
D811,071 S * 2/2018 Small D2/972
D811,073 S * 2/2018 Cin D2/972

* cited by examiner

Primary Examiner — Dominic V Simone
(74) *Attorney, Agent, or Firm* — Shook, Hardy and Bacon L.L.P.

(22) Filed: **Nov. 16, 2016**
(51) **LOC (11) Cl.** **02-99**
(52) **U.S. Cl.**
USPC **D2/972**
(58) **Field of Classification Search**
USPC D2/902, 906-908, 923, 944, 946, 969,
D2/972-975, 978; D5/7, 15, 46, 47, 49,
D5/53
CPC ... A43B 13/181; A43B 13/141; A43B 13/186;
A43B 13/188; A43B 23/00; A43B 23/02;
A43B 5/00; A43B 23/26; A43B 1/04;
A43B 11/14; A43B 7/00; A43B 3/12;
A43C 3/00; A43C 5/00; A43C 7/00;
A43C 11/004
See application file for complete search history.

(57) **CLAIM**

The ornamental design for a shoe upper, as shown and described.

DESCRIPTION

FIG. 1 is a lateral side view of a shoe upper showing my new design;
FIG. 2 is a front lateral side perspective view thereof; and,
FIG. 3 is a rear lateral side perspective view thereof.
The long and short broken lines are boundary lines, which define the bounds of the claimed design. These boundaries do not exist in reality in the article embodying the design. It is understood that the claimed design extends to these boundaries but does not include the boundaries.
The evenly-spaced broken lines shown in the drawings are directed to environment, are for informational purposes only, and form no part of the claimed design.

(56) **References Cited**
U.S. PATENT DOCUMENTS
D796,819 S * 9/2017 Chang D2/972
D807,018 S * 1/2018 O'Connor D2/972

1 Claim, 2 Drawing Sheets

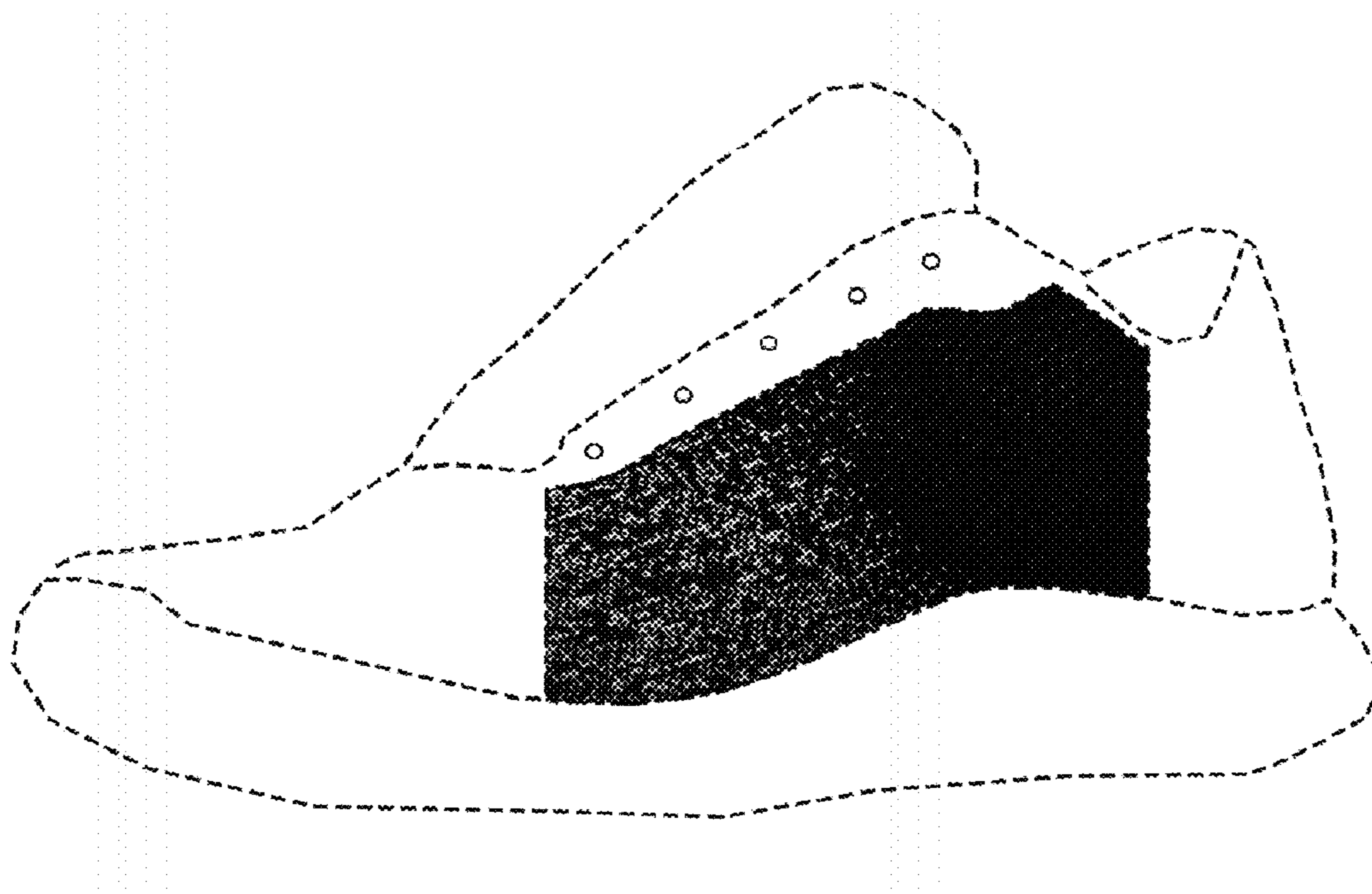

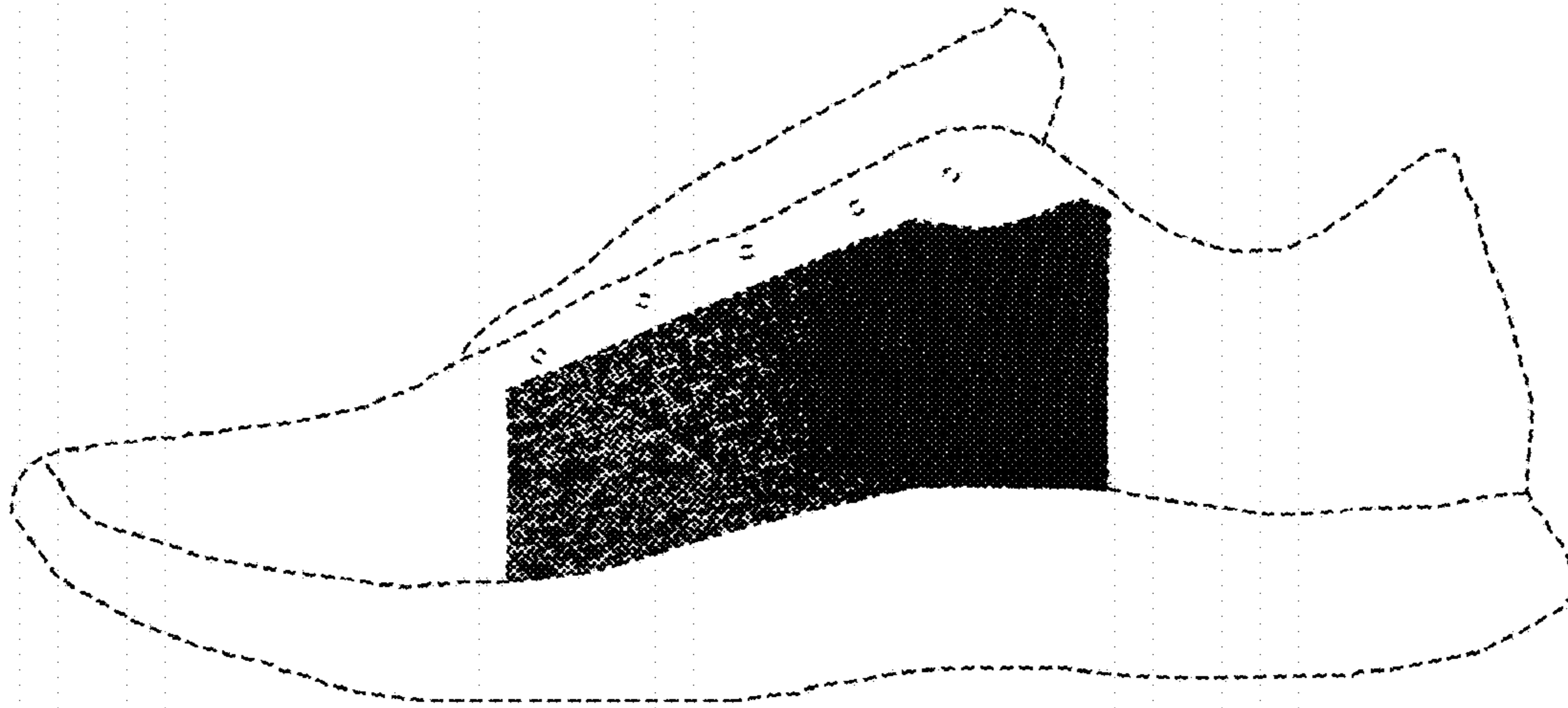

FIG. 1

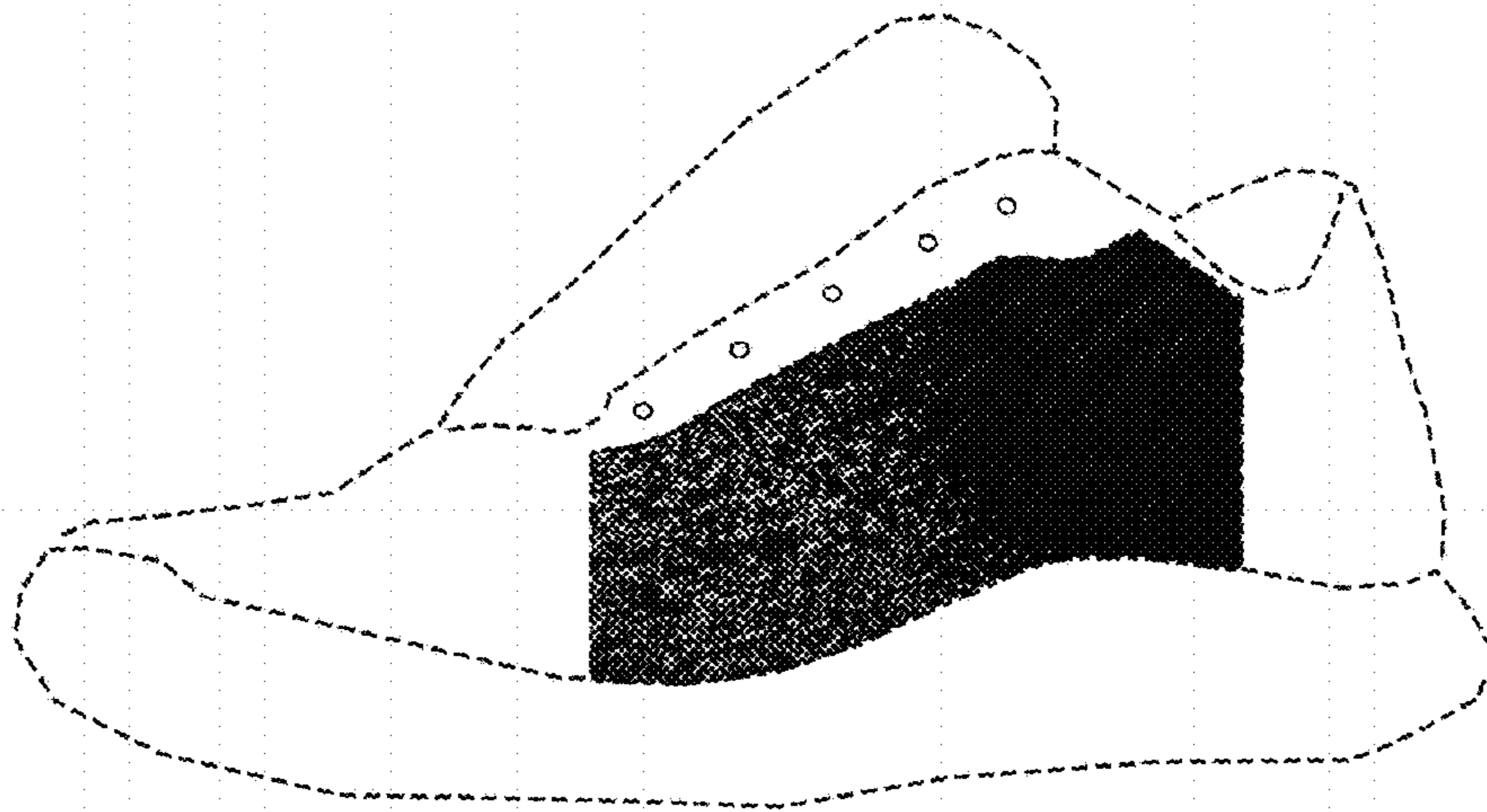

FIG. 2

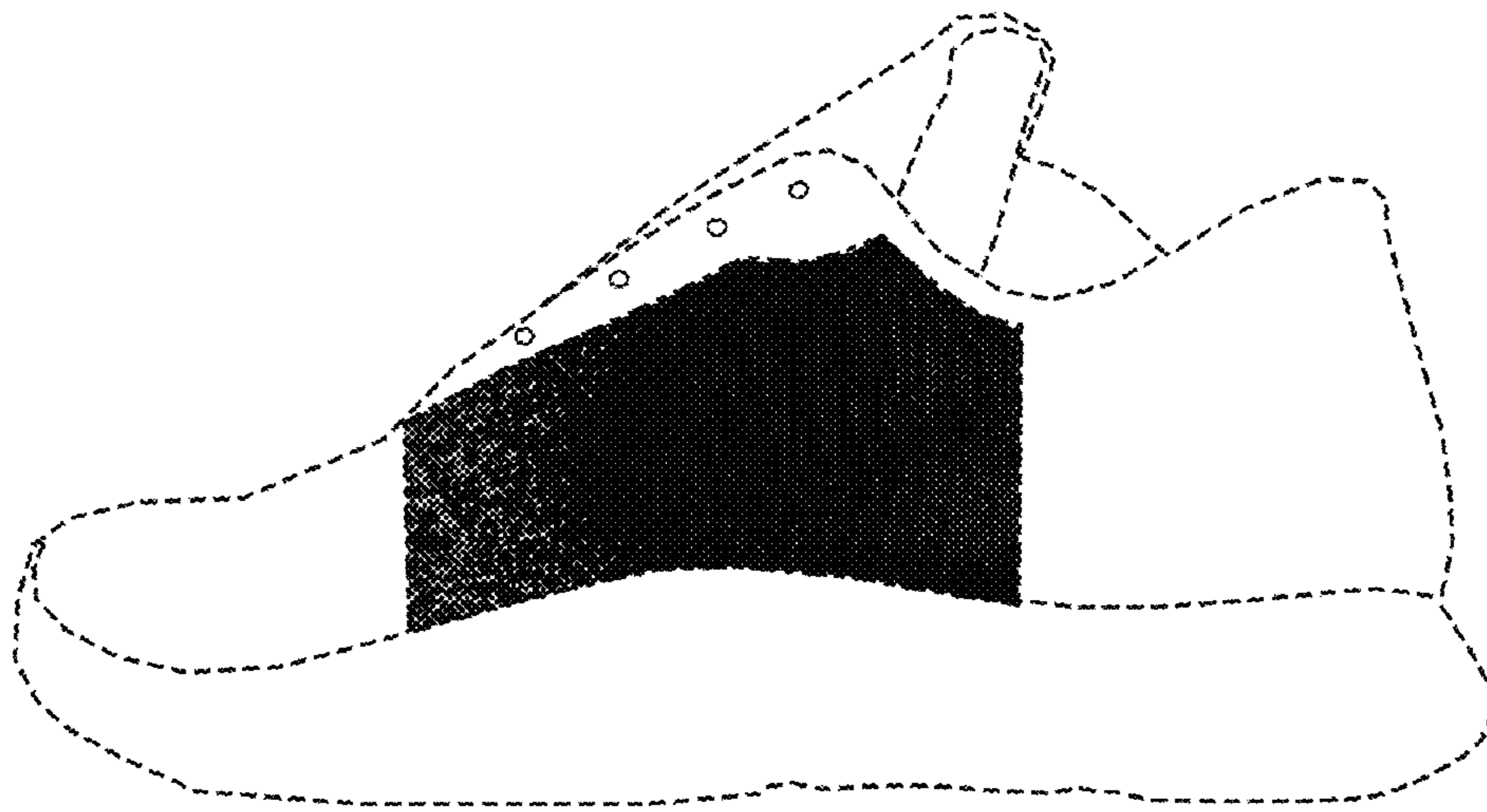

FIG. 3