



US00D818254S

(12) **United States Design Patent**
Christopherson

(10) **Patent No.:** **US D818,254 S**
(45) **Date of Patent:** **** May 22, 2018**

- (54) **SHOE OUTSOLE BOTTOM**
- (71) Applicant: **Skechers U.S.A., Inc. II**, Manhattan Beach, CA (US)
- (72) Inventor: **Lafe Christopherson**, Hawthorne, CA (US)
- (73) Assignee: **Skechers U.S.A., Inc. II**, Manhattan Beach, CA (US)
- (**) Term: **15 Years**
- (21) Appl. No.: **29/621,933**
- (22) Filed: **Oct. 12, 2017**
- (51) **LOC (11) Cl.** **02-04**
- (52) **U.S. Cl.**
USPC **D2/960**; D2/951; D2/957
- (58) **Field of Classification Search**
USPC D2/902, 906, 908, 916, 918, 925, D2/946-962, 977; 36/3 B, 22 R, 24.5, 36/25 R, 28, 32 R, 34 R, 59 C, 67 A, 103
CPC A43B 13/00; A43B 13/02; A43B 13/023; A43B 13/026; A43B 13/04; A43B 13/08; A43B 13/10; A43B 13/12; A43B 13/14; A43B 13/141; A43B 13/143; A43B 13/16; A43B 13/18; A43B 13/181; A43B 13/187; A43B 13/189; A43B 13/20; A43B 13/22; A43B 13/223; A43B 13/24; A43B 13/28; A43B 13/30; A43B 13/32; A43B 13/34; A43B 13/36
See application file for complete search history.

- (56) **References Cited**
U.S. PATENT DOCUMENTS
354,693 A * 12/1886 Dick A43B 7/081 36/3 B
D18,593 S * 9/1888 Watkinson D2/957
1,564,060 A * 12/1925 Grosjean A43B 13/22 112/405

- D159,466 S * 8/1950 Baltzer D2/957
- D273,245 S * 4/1984 Tonkel D2/958
- D389,295 S 1/1998 Kelchak
- D459,063 S 6/2002 Nason
- D488,916 S * 4/2004 McClaskie D2/957
- D505,778 S * 6/2005 McClaskie D2/951
- D506,304 S * 6/2005 Chiang D2/917
- D520,220 S 5/2006 Morgan et al.
- D529,693 S 10/2006 Le
- D561,985 S * 2/2008 Andersen D2/957
- D589,692 S 4/2009 McClaskie
- 7,658,018 B2 * 2/2010 Lin A43B 17/08 36/3 B
- D640,451 S 6/2011 Chang
- D642,362 S 8/2011 Miner
- D655,901 S 3/2012 Raysse
- D659,967 S 5/2012 Miner
- D661,077 S 6/2012 Lee
- D675,002 S 1/2013 Marvin et al.
- D682,522 S 5/2013 Raysse

(Continued)

Primary Examiner — T. Chase Nelson
(74) *Attorney, Agent, or Firm* — Marshall A. Lerner; Marvin H. Kleinberg; Kleinberg & Lerner, LLP

(57) **CLAIM**

The ornamental design for a shoe outsole bottom, as shown and described.

DESCRIPTION

FIG. 1 is a perspective view of a shoe outsole bottom in accordance with my new design.
FIG. 2 is a bottom plan view thereof;
FIG. 3 is a front view thereof;
FIG. 4 is a rear view thereof;
FIG. 5 is a left side view thereof; and,
FIG. 6 is a right side view thereof.
The broken lines showing the remainder of the shoe represent unclaimed subject matter only and form no part of the claimed invention.

1 Claim, 6 Drawing Sheets

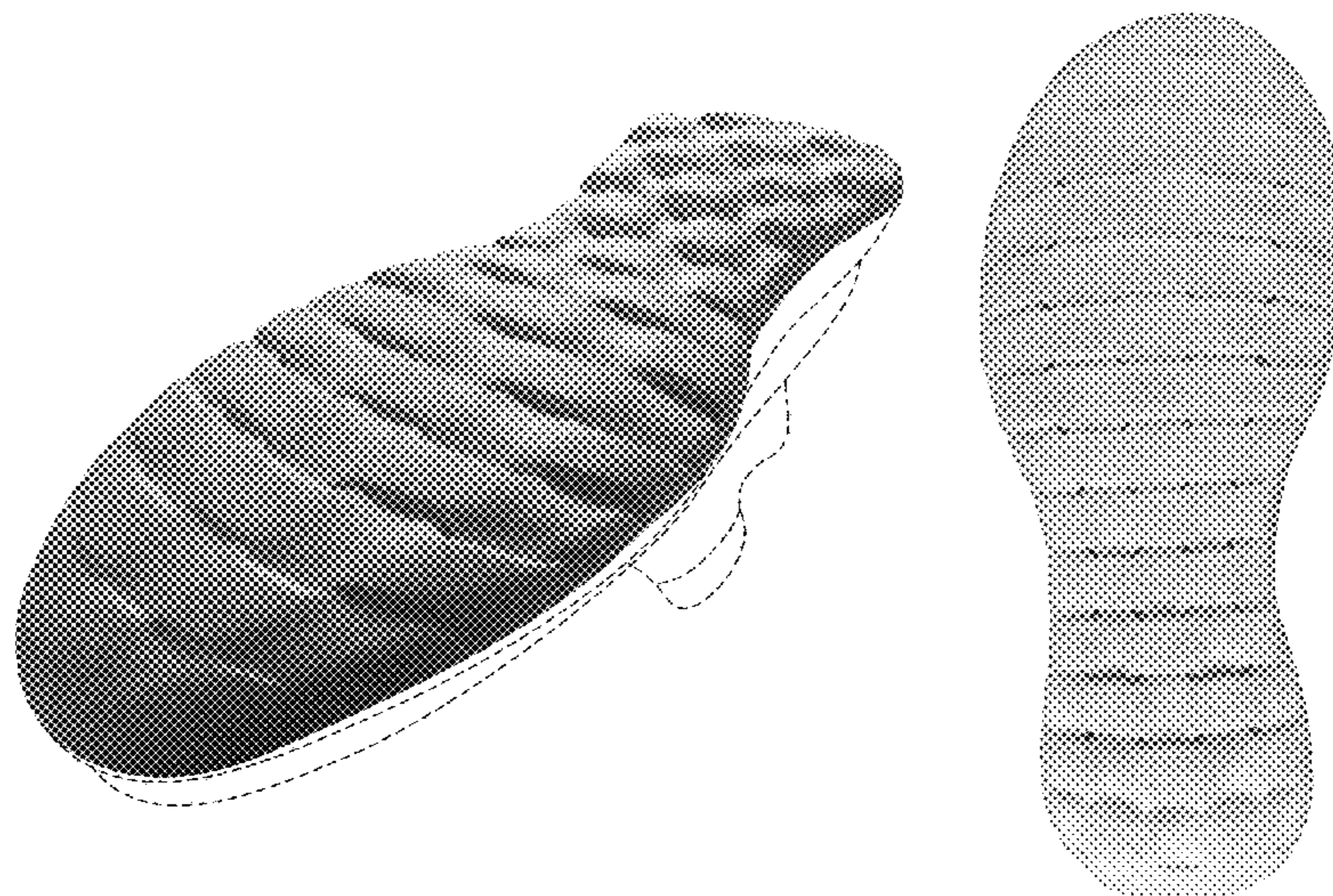

(56)

References Cited

U.S. PATENT DOCUMENTS

8,464,439 B2 * 6/2013 Monfils A43B 13/189
36/28

D708,430 S 7/2014 Weeks
D712,125 S 9/2014 Thornby et al.
D715,525 S * 10/2014 Silverman D2/950
D716,537 S * 11/2014 Silverman D2/950
D725,359 S * 3/2015 Miner D2/947
D725,881 S 4/2015 Weeks
D736,508 S 8/2015 Taestensen
D736,509 S * 8/2015 Bikowski D2/951
D742,106 S 11/2015 Taestensen
D744,214 S * 12/2015 McMillan D2/951
D765,373 S * 9/2016 Swierszczk D2/951
D770,742 S * 11/2016 Reiser D2/947
D778,564 S * 2/2017 Nethongkome D2/951
D781,040 S 3/2017 Scofield
D783,966 S 4/2017 Raasch
D784,674 S 4/2017 Raasch
D793,054 S * 8/2017 Lok D2/959
D794,294 S * 8/2017 Robusti D2/951
D794,297 S * 8/2017 Mermet D2/951
D794,922 S * 8/2017 Lopez D2/916
D795,546 S * 8/2017 Kinley D2/951
D795,548 S * 8/2017 Wright D2/951

D796,173 S * 9/2017 Winfield D2/951
D796,805 S * 9/2017 Raysse D2/951
D797,412 S * 9/2017 Taestensen D2/902
D801,014 S * 10/2017 Bruno D2/947
D801,658 S * 11/2017 Huard D2/960
2008/0276490 A1 * 11/2008 Holt A43B 13/20
36/28
2009/0044432 A1 * 2/2009 O'Connor A43B 3/0057
36/30 R
2009/0255625 A1 * 10/2009 Fox A43B 13/187
156/247
2011/0265352 A1 * 11/2011 Lin A43B 7/088
36/3 B
2014/0015169 A1 * 1/2014 Wan A43B 9/00
264/328.1
2016/0255911 A1 * 9/2016 Fujita A43B 13/125
2016/0302523 A1 * 10/2016 Fujita A43B 13/122
2017/0020228 A1 * 1/2017 Scofield A43B 13/181
2017/0071291 A1 * 3/2017 Follet A43B 23/026
2017/0079373 A1 * 3/2017 Huard A43B 13/127
2017/0127751 A1 * 5/2017 Kim A43B 7/08
2017/0267848 A1 * 9/2017 Baghdadi A43B 13/04
2017/0273401 A1 * 9/2017 Hatfield A43B 13/141
2017/0318904 A1 * 11/2017 McDonald A43B 13/22
2017/0340053 A1 * 11/2017 Madore A43B 13/141
2017/0341325 A1 * 11/2017 Le B29D 35/122

* cited by examiner

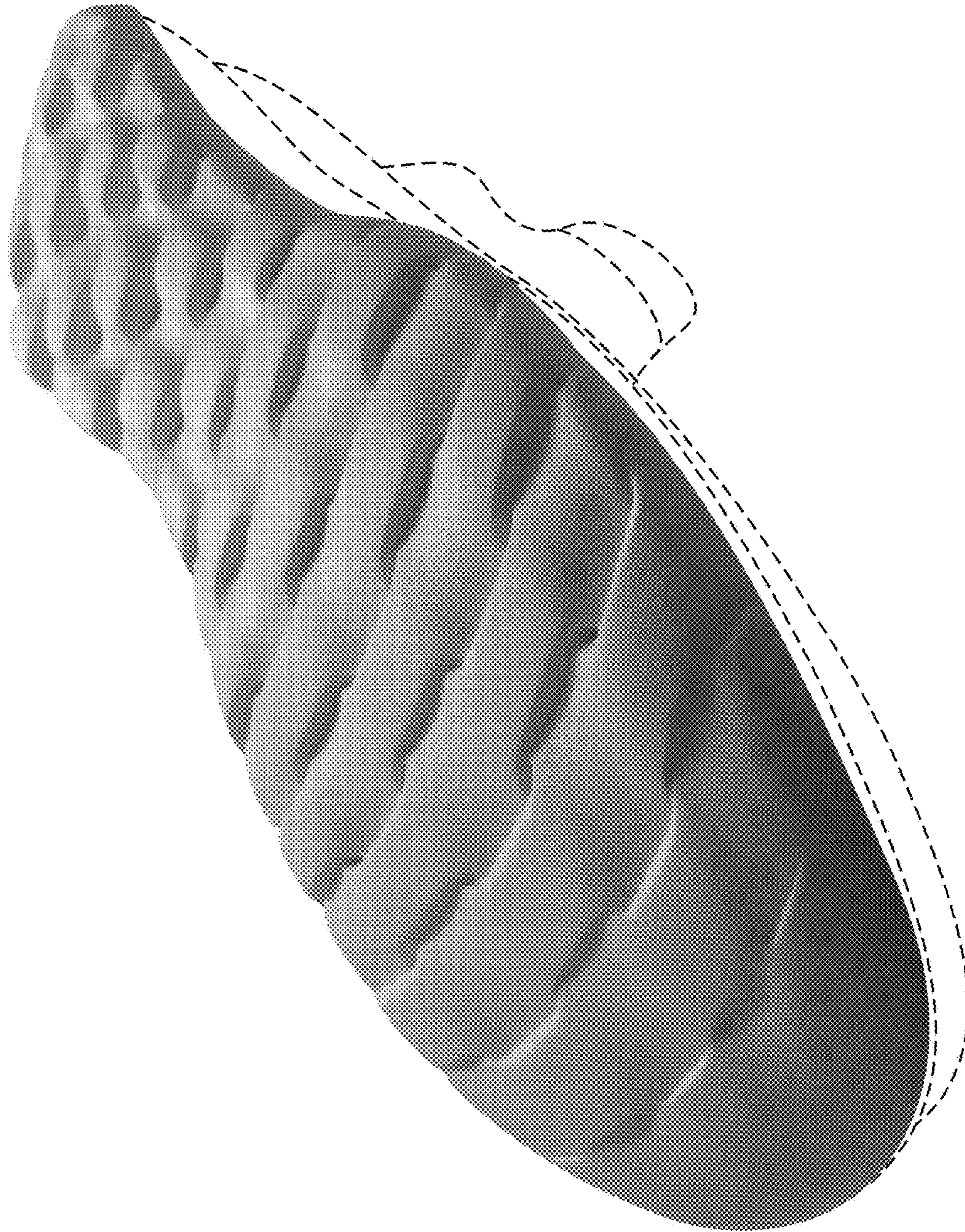

FIG. 1

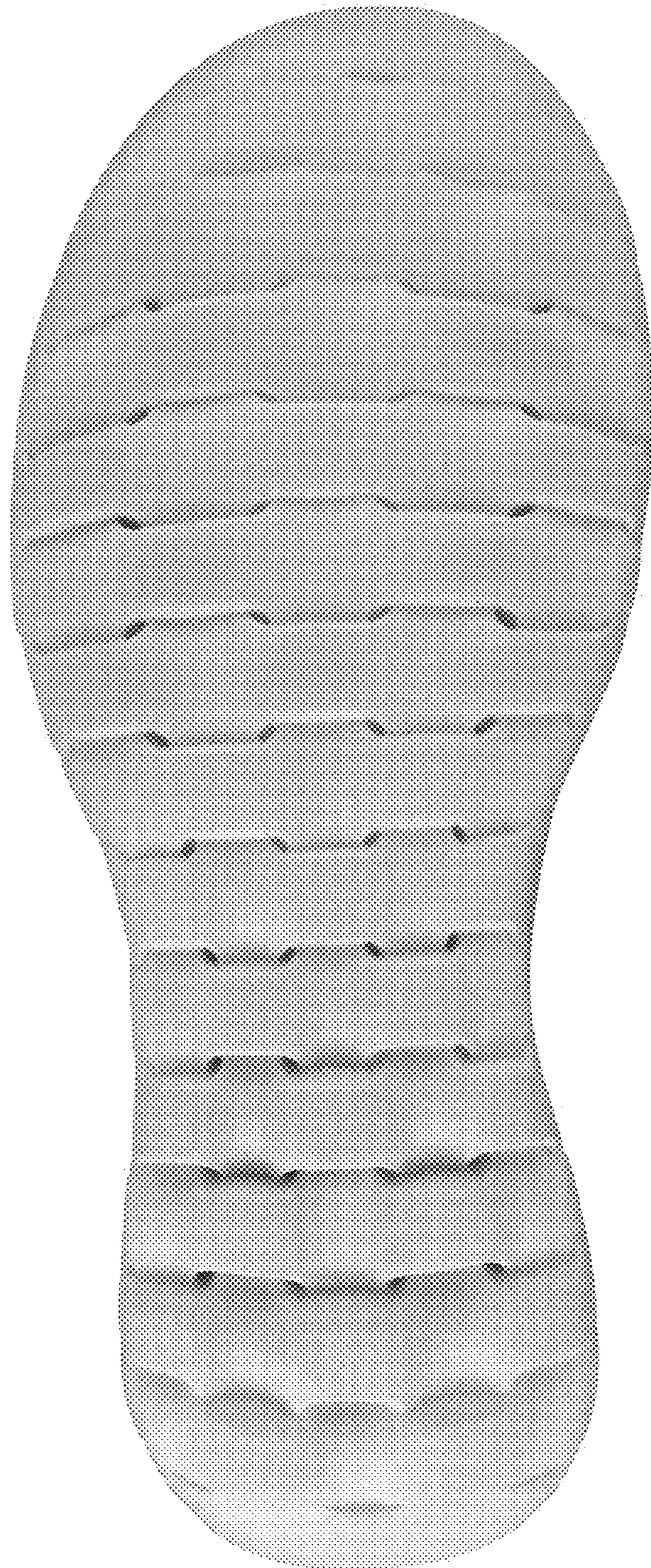

FIG. 2



FIG. 3

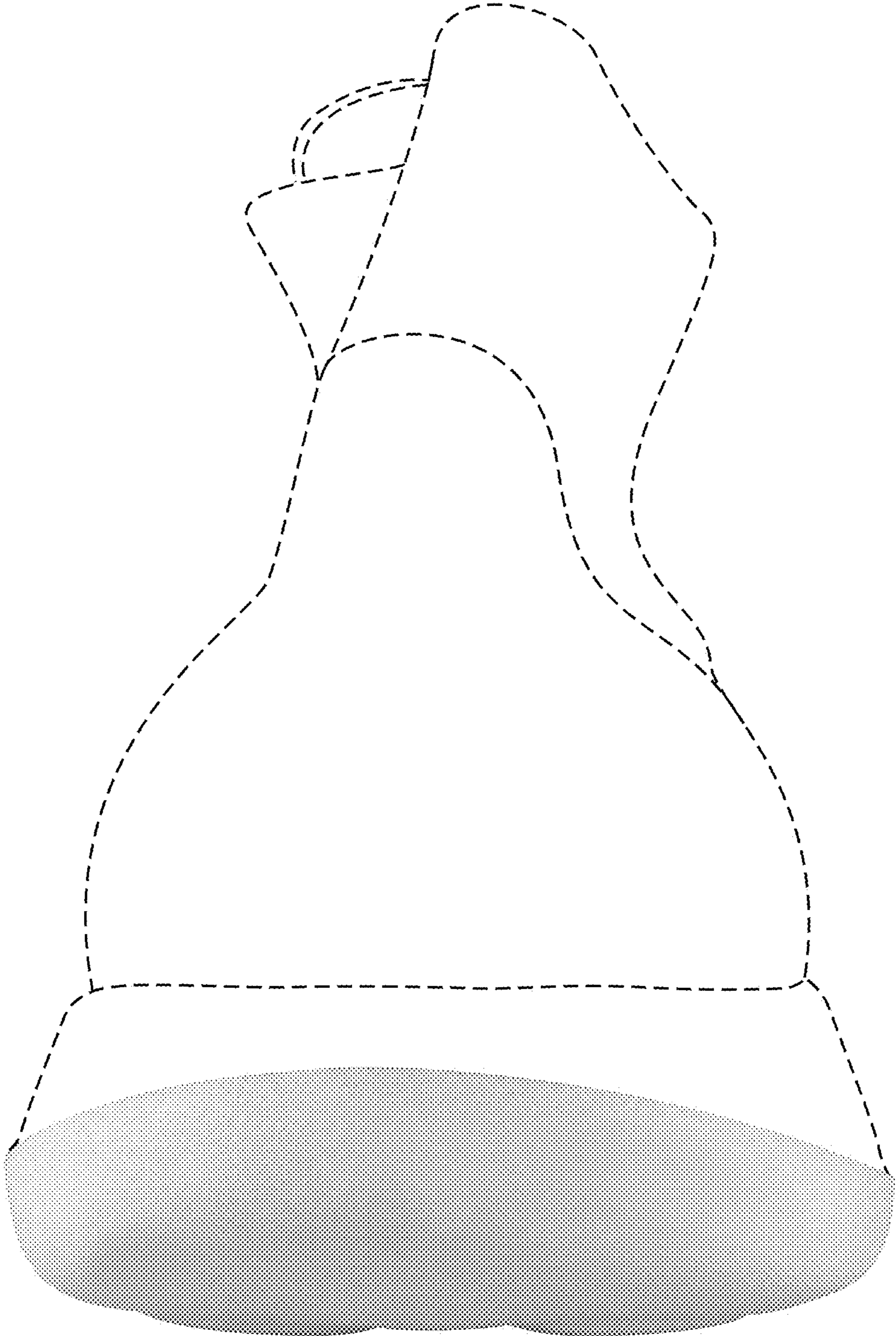

FIG. 4

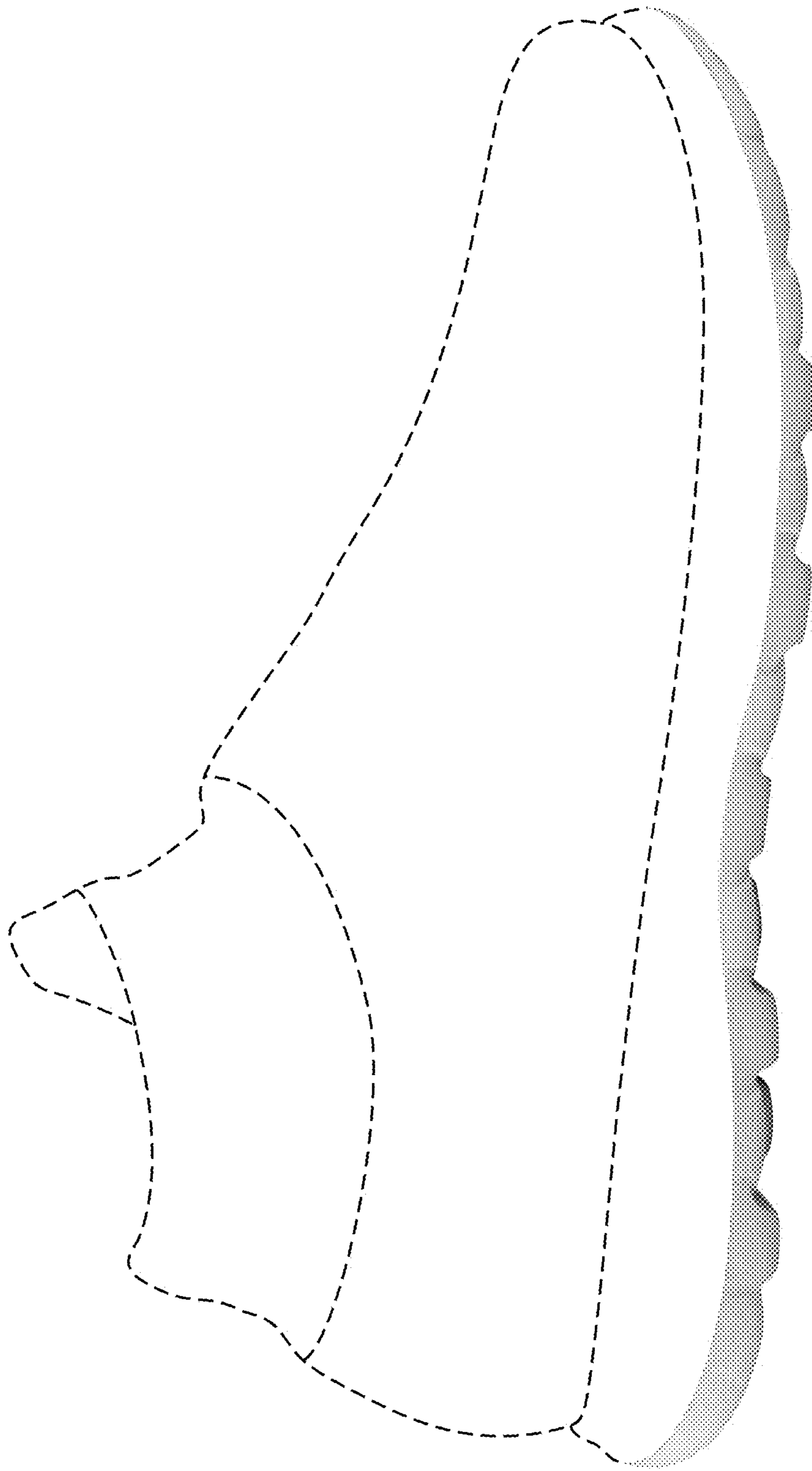

FIG.5

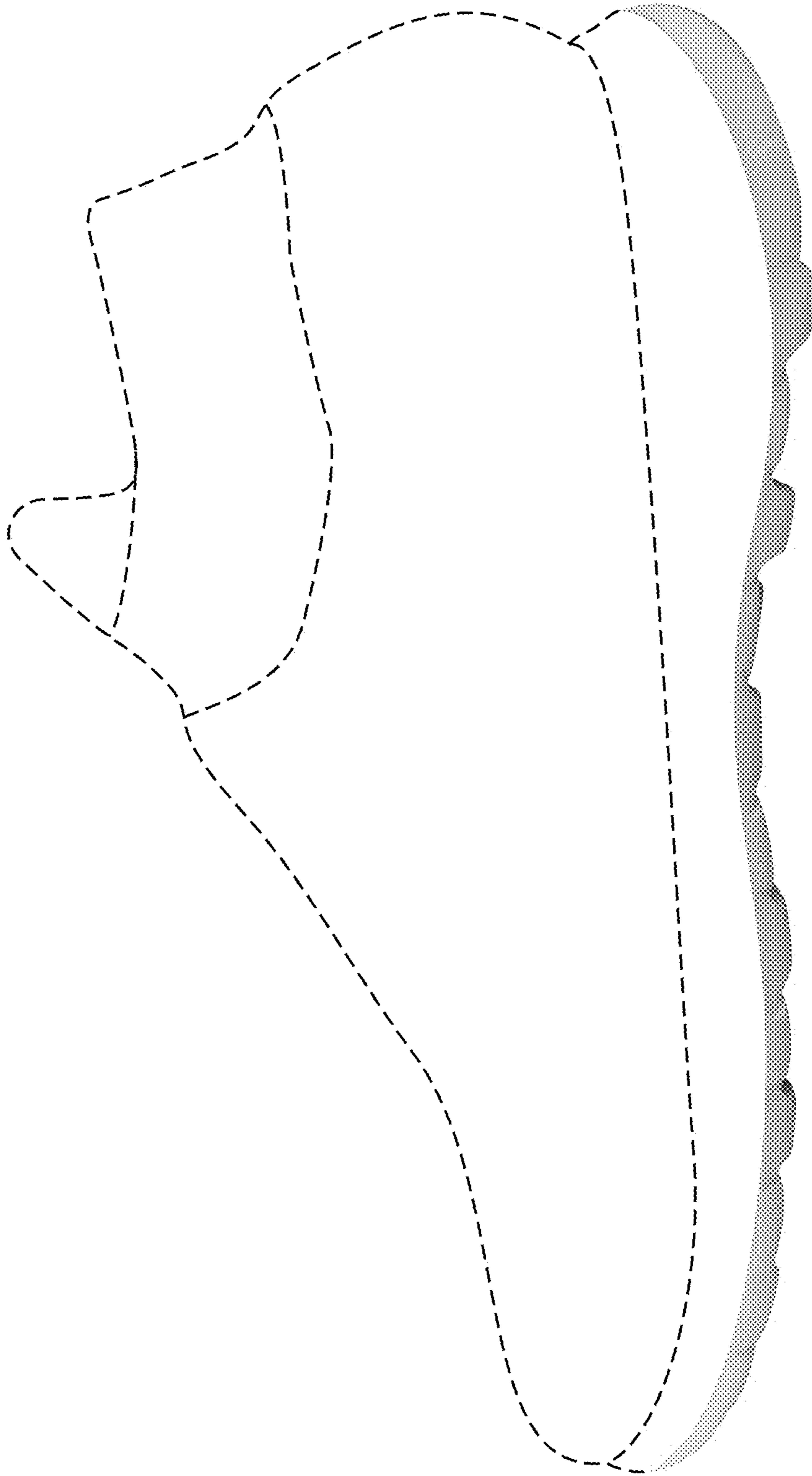

FIG. 6