



US00D818250S

(12) **United States Design Patent**
Sassi

(10) **Patent No.:** **US D818,250 S**
(45) **Date of Patent:** **** May 22, 2018**

(54) **SHOE**
(71) Applicant: **VALENTINO S.p.A.**, Milan (IT)
(72) Inventor: **Stefano Sassi**, Milan (IT)
(73) Assignee: **Valentino S.p.A.**, Milan (IT)
(**) Term: **15 Years**

2,015,479 A * 9/1935 Koomruian A43B 3/126
36/11.5
D279,326 S * 6/1985 Foldes D2/916
D613,049 S * 4/2010 Lawler D2/971
D632,470 S * 2/2011 Guers-Neyraud D2/929
D662,306 S * 6/2012 Issler D2/971
D690,912 S * 10/2013 Choi D2/917
D740,000 S * 10/2015 Sassi D2/929
D792,079 S * 7/2017 Negri D2/971

* cited by examiner

(21) Appl. No.: **29/598,892**
(22) Filed: **Mar. 29, 2017**

Primary Examiner — Robin V Webster
Assistant Examiner — Rashida C. Walshon
(74) *Attorney, Agent, or Firm* — Thomas I Horstemeyer, LLP

(30) **Foreign Application Priority Data**

Sep. 30, 2016 (IT) 402016000098207

(51) **LOC (11) Cl.** **02-04**
(52) **U.S. Cl.**
USPC **D2/916; D2/926**

(57) **CLAIM**

The ornamental design for a shoe, as shown and described.

(58) **Field of Classification Search**
USPC D2/916–91, 925, 926, 929–936, 942, 969
CPC A43B 3/12; A43B 3/122; A43B 3/10
See application file for complete search history.

DESCRIPTION

FIG. 1 is a perspective view of a shoe showing my new design;
FIG. 2 is a front elevational view thereof;
FIG. 3 is a rear elevational view thereof, opposite that of FIG. 2;
FIG. 4 is a side elevational view thereof;
FIG. 5 is a side elevational view thereof, from a side opposite that of FIG. 4;
FIG. 6 is a top view thereof; and,
FIG. 7 is a bottom view thereof, opposite that of FIG. 6.

(56) **References Cited**

U.S. PATENT DOCUMENTS

D91,531 S * 2/1934 Morali D2/930
D91,534 S * 2/1934 Morali D2/930
D91,535 S * 2/1934 Morali D2/932
1,977,995 A * 10/1934 Morali A43B 3/0078
12/142 R

1 Claim, 7 Drawing Sheets

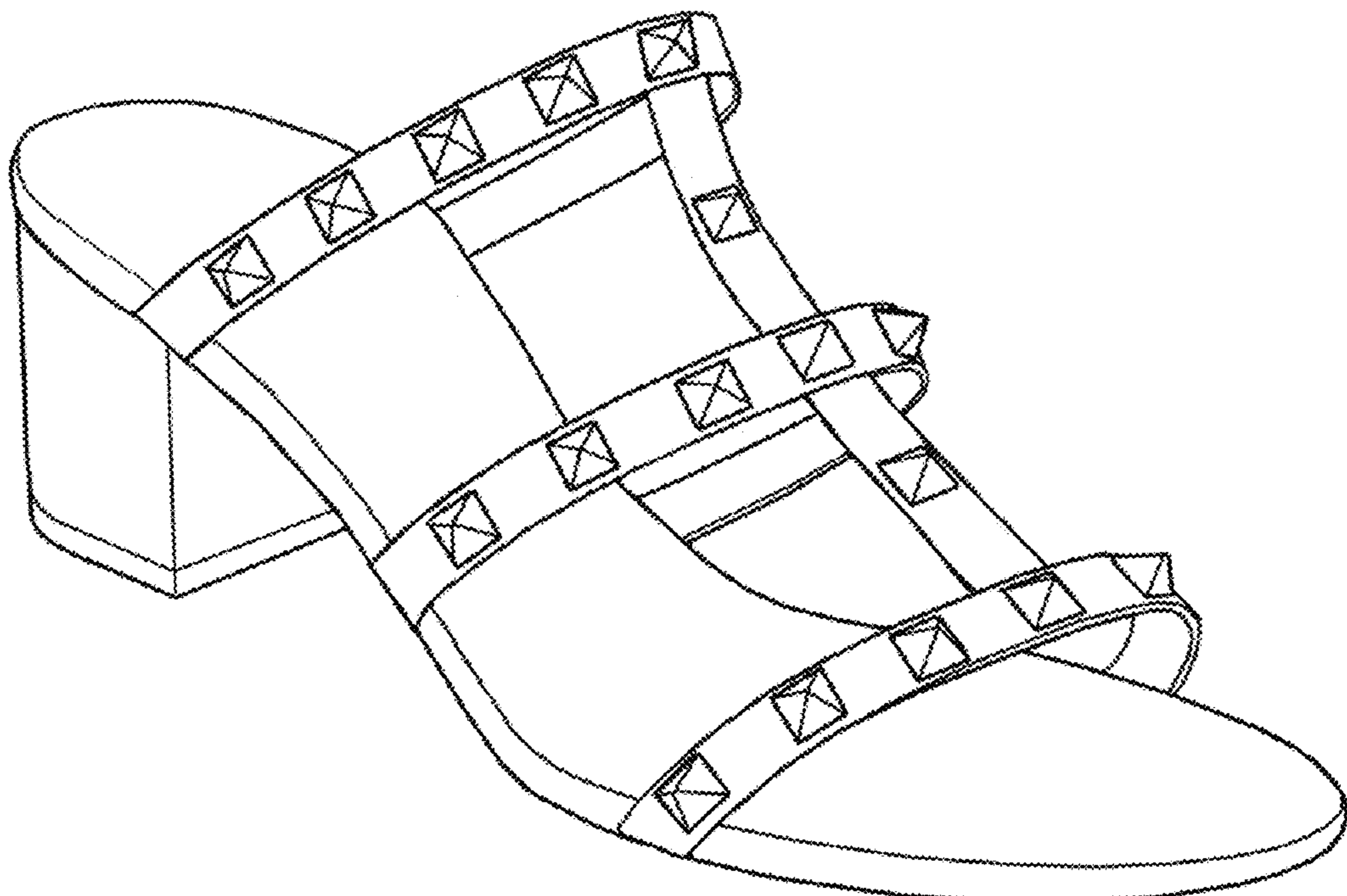

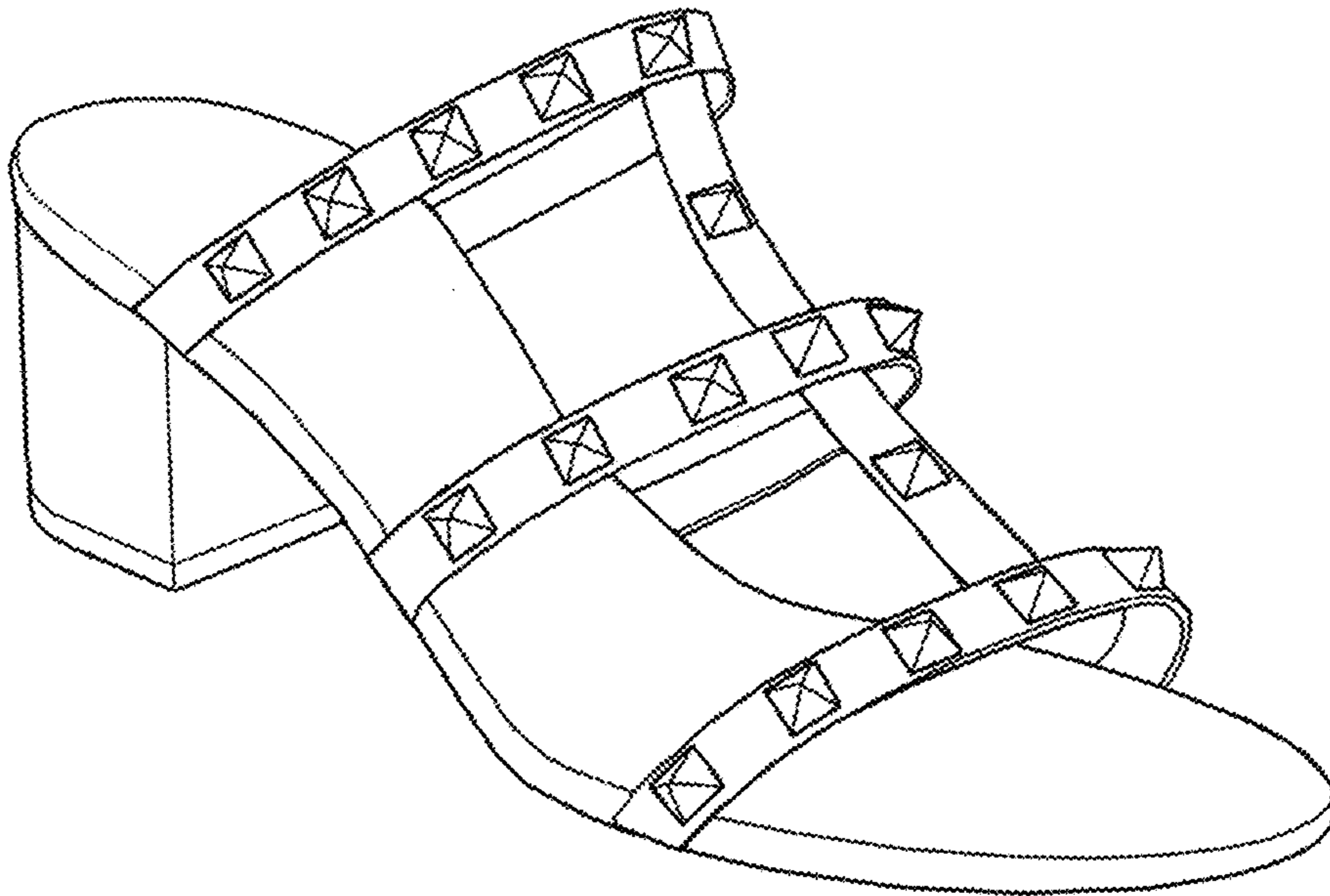

FIG. 1

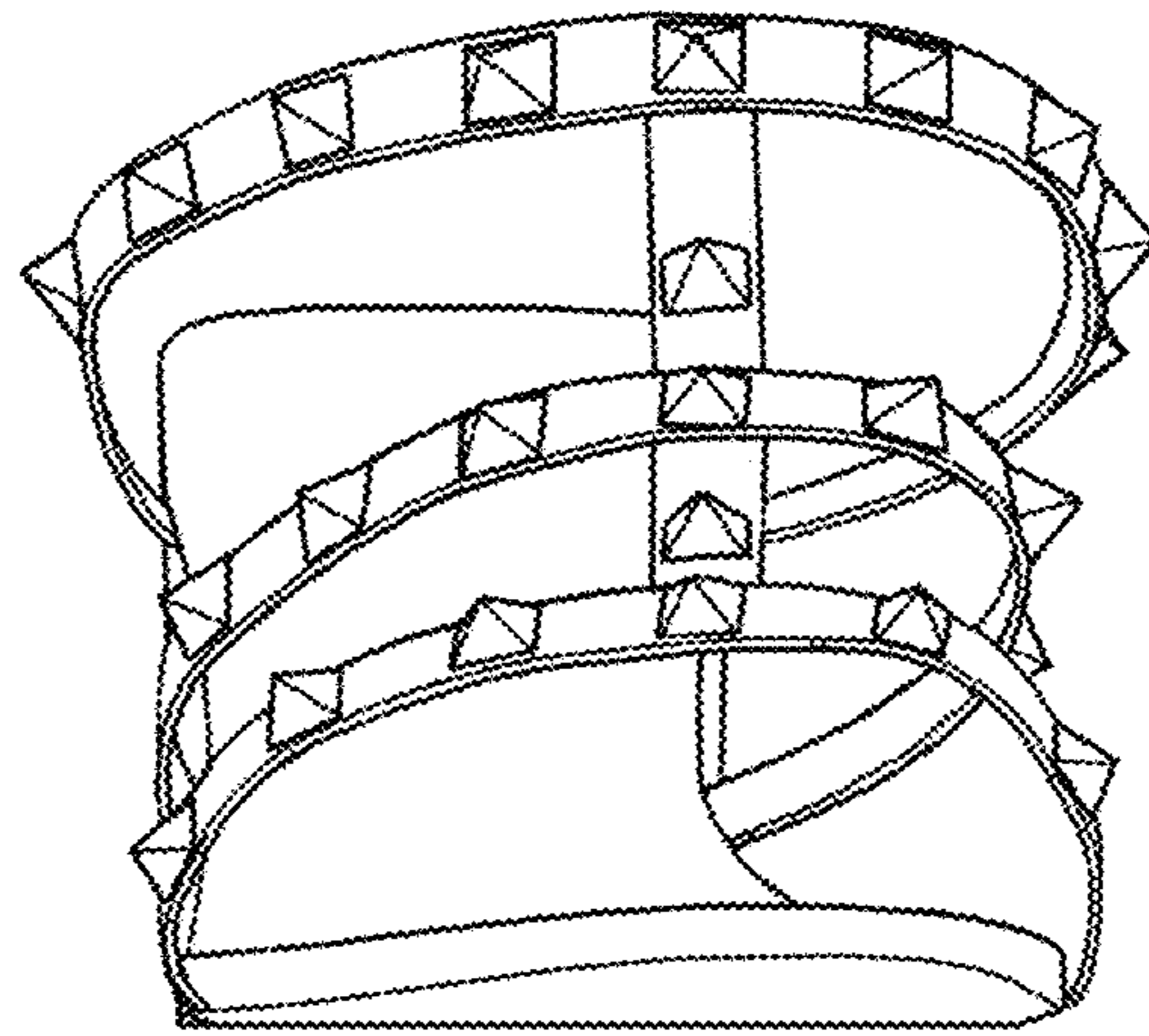

FIG. 2

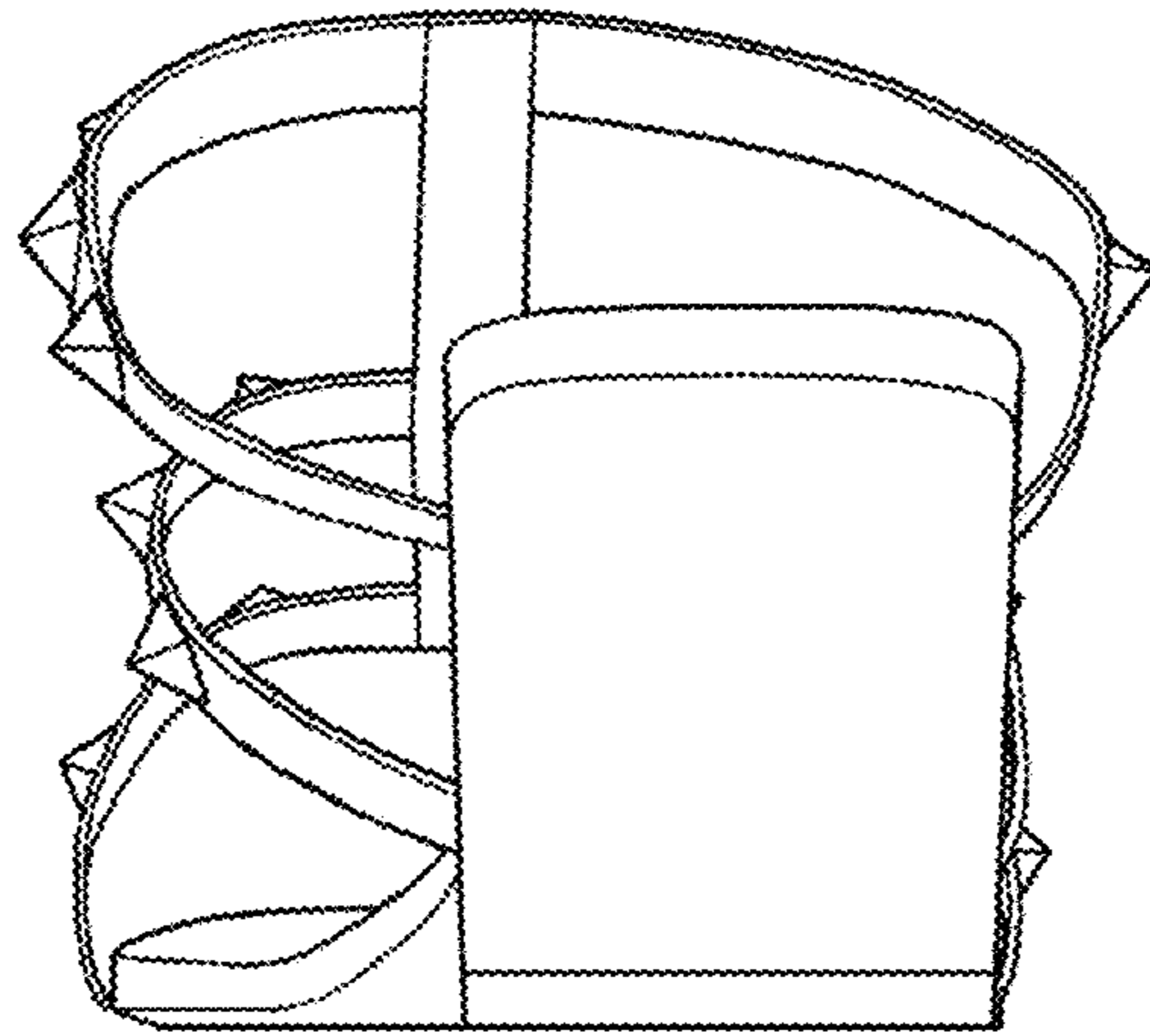

FIG. 3

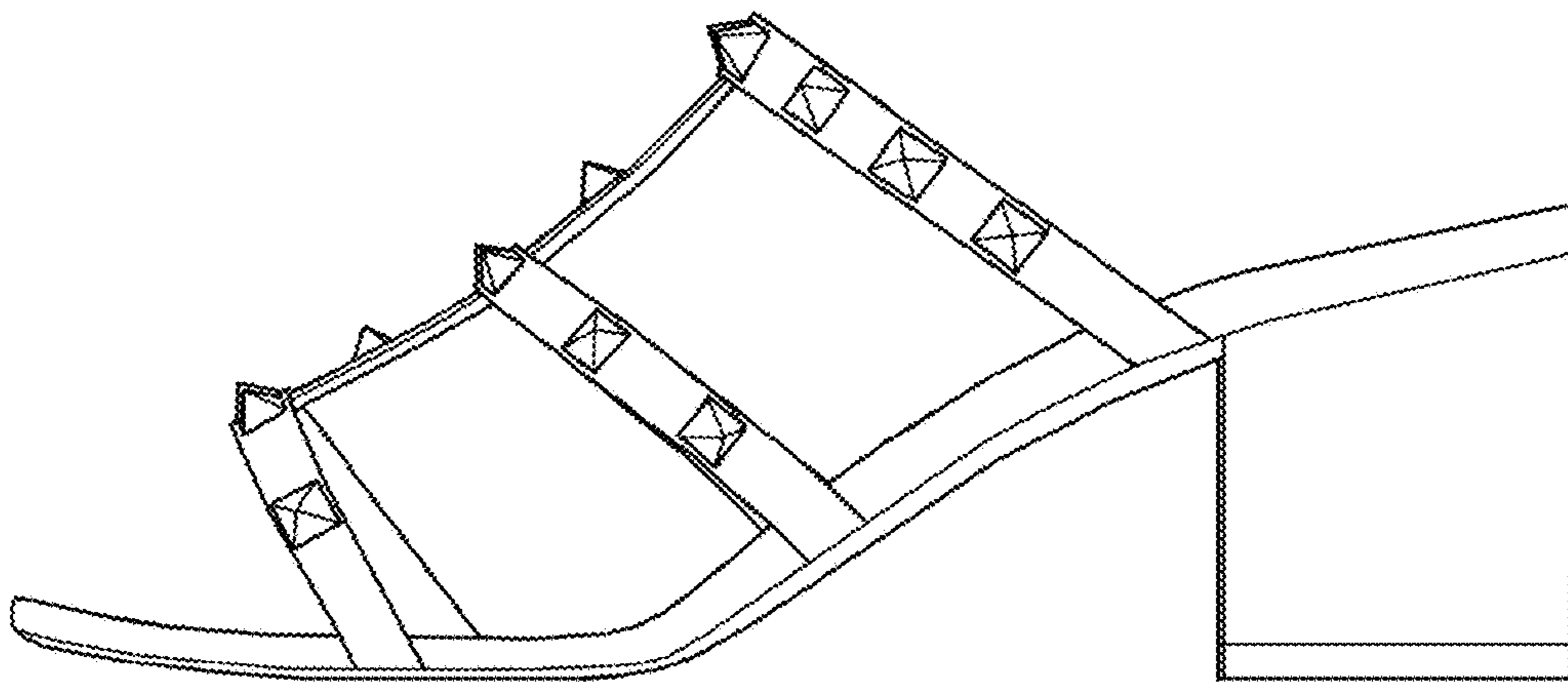

FIG. 4

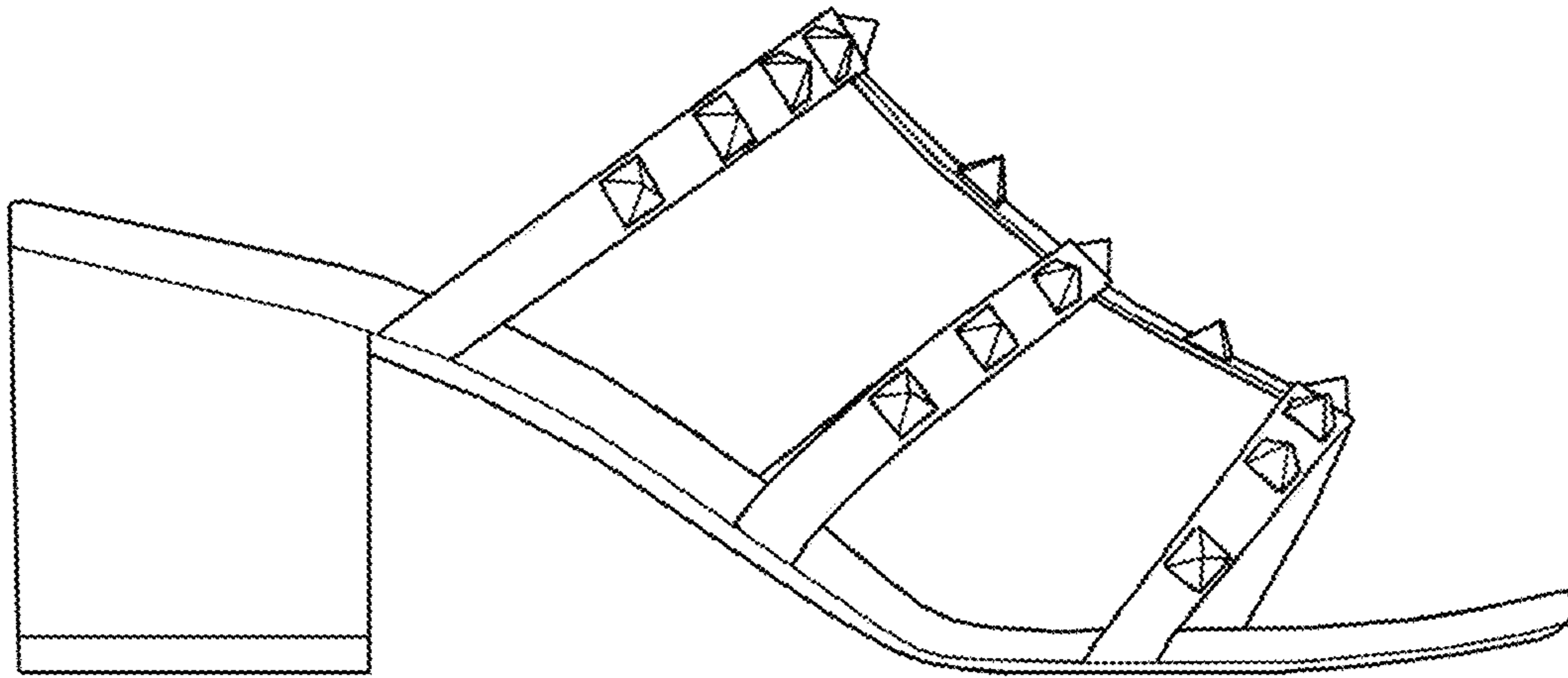

FIG. 5

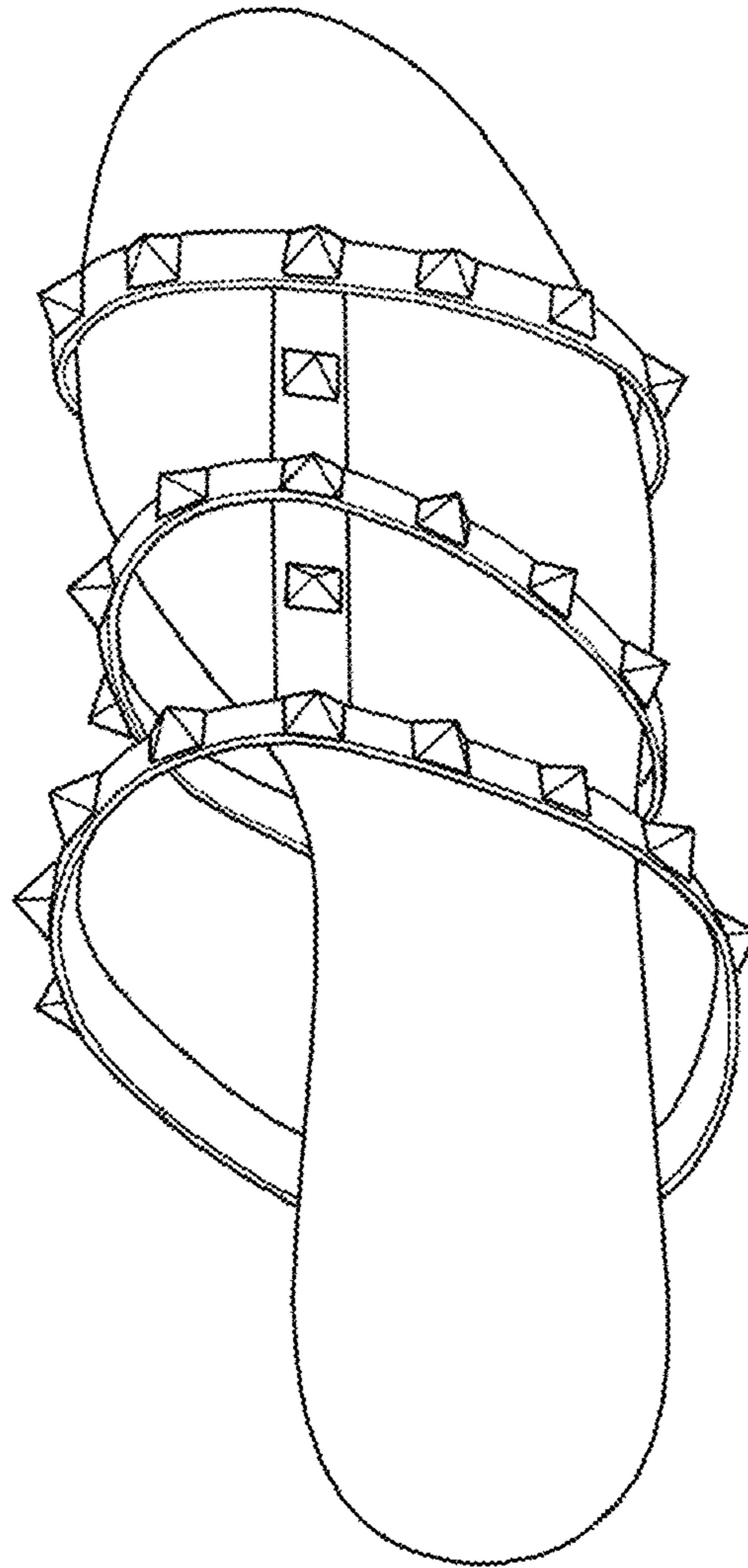

FIG. 6

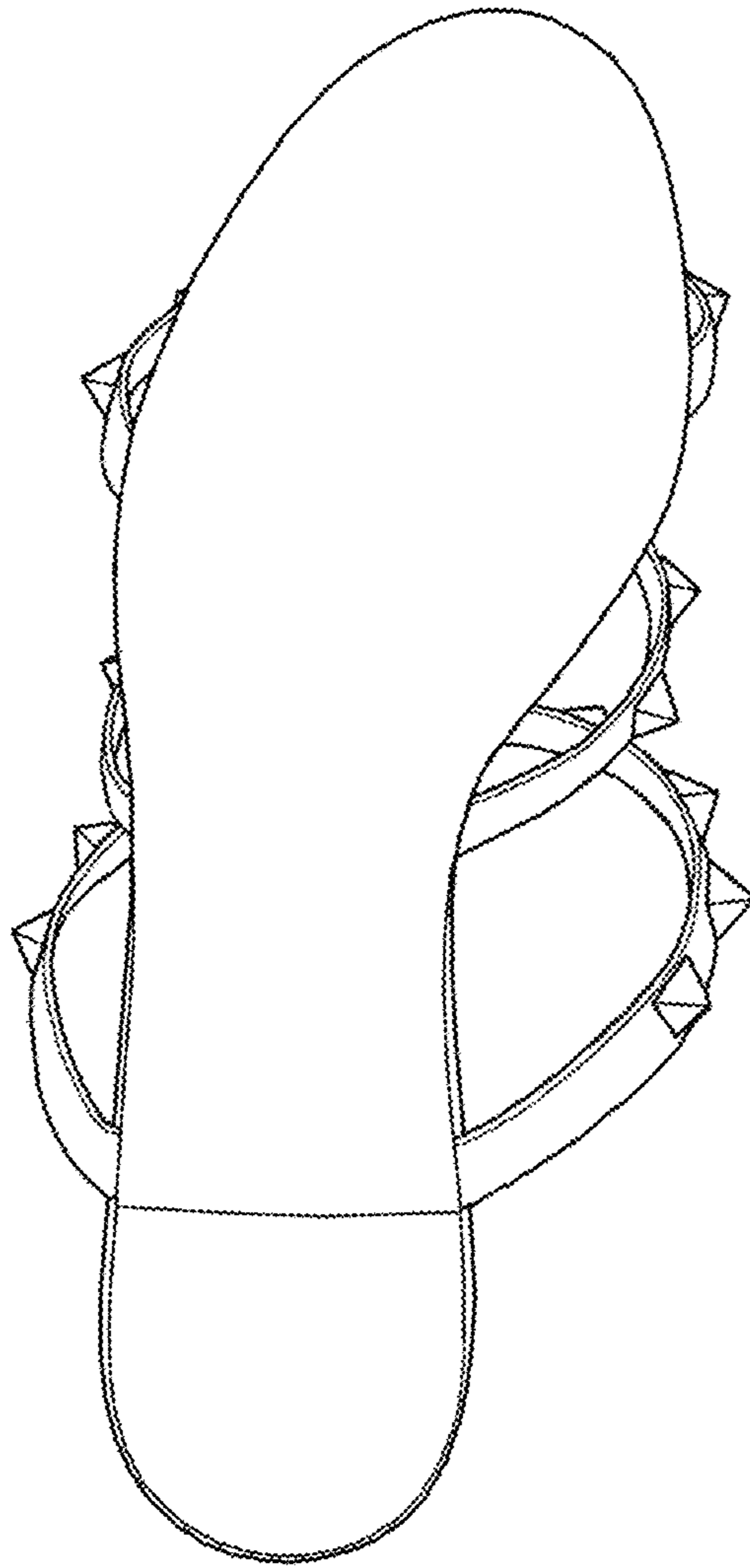

FIG. 7