



US00D818245S

(12) **United States Design Patent**  
**Richardson**

(10) **Patent No.:** **US D818,245 S**

(45) **Date of Patent:** **\*\* May 22, 2018**

(54) **SHAWL**

(71) Applicant: **Constance Richardson**, Fairfield, CT (US)

(72) Inventor: **Constance Richardson**, Fairfield, CT (US)

(\*\*) Term: **15 Years**

(21) Appl. No.: **29/583,925**

(22) Filed: **Nov. 10, 2016**

(51) **LOC (11) Cl.** ..... **02-02**

(52) **U.S. Cl.**  
USPC ..... **D2/826**

(58) **Field of Classification Search**  
USPC ..... D2/614, 717, 731, 739, 741, 823, 824, D2/825, 826, 827, 828, 830, 831, 840, D2/847, 849, 850, 862; D5/63-66; D11/95-116; D29/100, 101.1, 121.1; D21/803-810, 829, 831, 832, 833, 404, D21/420

CPC ... A41D 1/04; A41D 1/18; A41D 1/22; A41D 7/008; A41D 10/00; A41D 13/0015; A41D 15/00; A41D 15/04; A41D 23/00; A41D 27/02; A41D 27/08; A41D 27/10; A41D 27/28; A41D 27/285; A41D 2200/20; A41D 2400/10; A41D 2400/60; A41B 1/00; A41B 1/08; A41B 9/06; A41B 2400/20; A41B 2400/60; A41C 3/08; D10B 2401/02; Y10S 2/01

See application file for complete search history.

1,157,341 A \* 10/1915 Tallerday ..... A41D 23/00 2/59

1,346,014 A 7/1920 Garwitt

1,399,523 A 12/1921 Sable

1,739,433 A \* 12/1929 Young ..... A41D 23/00 2/88

1,957,967 A 5/1934 Kirkland

2,237,368 A \* 4/1941 Seitzman ..... A41D 15/00 2/91

2,413,319 A \* 12/1946 Golfieri ..... A41D 23/00 2/171.01

2,479,731 A \* 8/1949 Dibrell ..... A41D 23/00 2/207

2,496,953 A \* 2/1950 Pinnere ..... A41D 23/00 2/207

2,510,720 A \* 6/1950 Siegel ..... A41D 23/00 2/65

2,523,636 A \* 9/1950 Sherman ..... A41D 10/00 114/144 R

(Continued)

*Primary Examiner* — Kevin K Rudzinski

*Assistant Examiner* — Paul D Bohannon

(57) **CLAIM**

The ornamental design for a shawl, as shown and described.

**DESCRIPTION**

FIG. 1 is a front view of a shawl showing my new design; FIG. 2 is a rear view of the shawl; FIG. 3 is a left side view of the shawl, a right side view being a mirror image thereof; FIG. 4 is a top view of the shawl, a bottom view being a mirror image thereof; FIG. 5 is a front view of the shawl in use; and, FIG. 6 is a front view of the shawl in use in an alternative position.

The broken lines in FIGS. 5 and 6 are for are for the purposes of illustrating environmental structure and form no part of the claimed invention.

**1 Claim, 4 Drawing Sheets**

(56) **References Cited**

U.S. PATENT DOCUMENTS

D3,987 S \* 4/1870 King ..... D2/823

D3,996 S \* 4/1870 Taylor ..... D2/823

D3,997 S \* 4/1870 Taylor ..... D2/823

D28,439 S \* 3/1898 Lockwood ..... D2/500

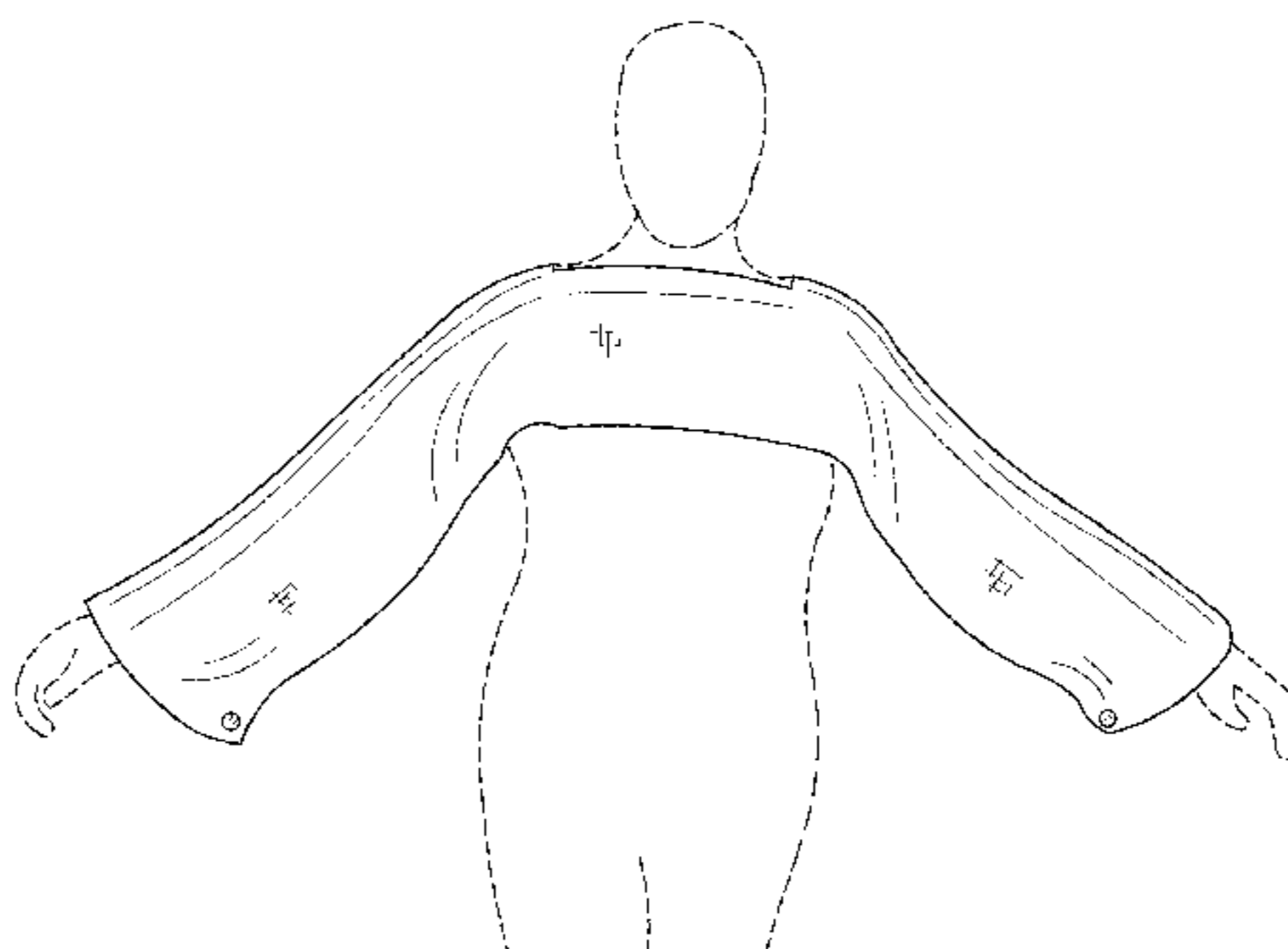
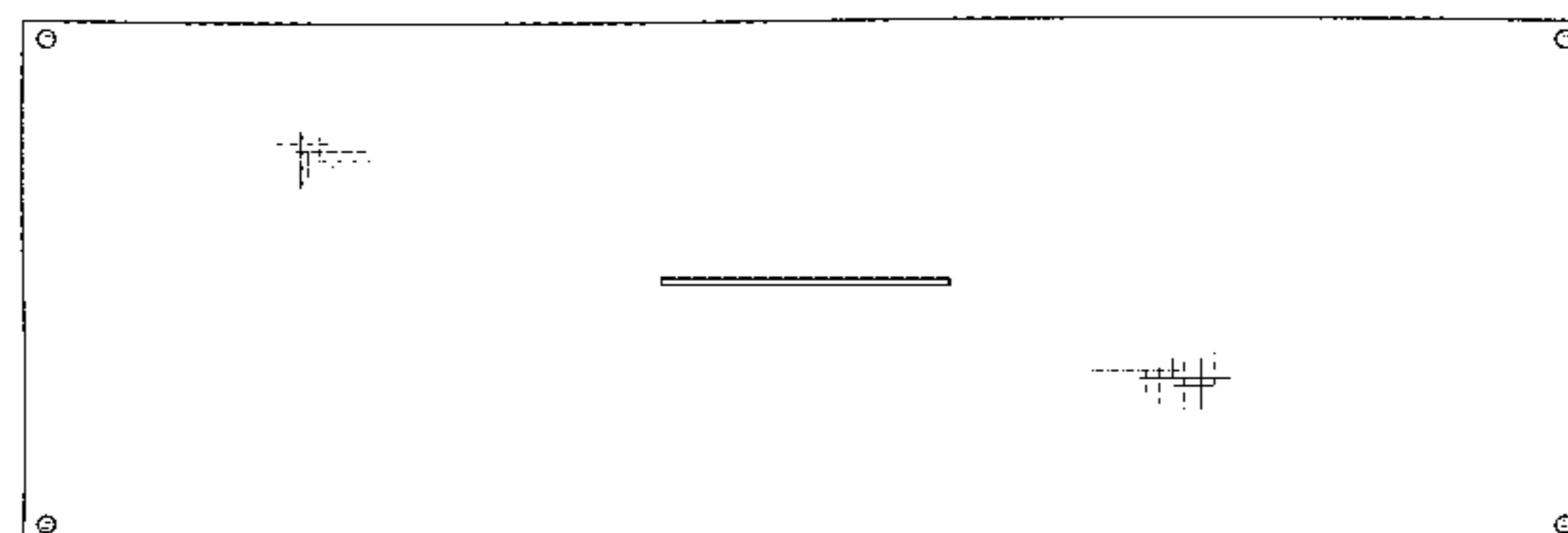

(56)

**References Cited**

U.S. PATENT DOCUMENTS

2,603,788 A \* 7/1952 Page ..... A41D 1/04  
2/106  
3,646,614 A \* 3/1972 Engelmann ..... A41D 23/00  
2/91  
4,654,897 A \* 4/1987 Rosaen ..... A41D 23/00  
2/207  
D303,995 S \* 10/1989 Dameron ..... D2/728  
5,025,508 A \* 6/1991 Duncan ..... A41D 23/00  
2/207  
D364,722 S \* 12/1995 Kallonakis ..... D2/502  
D488,613 S \* 4/2004 Easlick ..... D2/600  
D542,509 S \* 5/2007 Campbell ..... D2/728  
D555,330 S 11/2007 Cass et al.  
D578,278 S \* 10/2008 Song ..... D2/823  
7,467,423 B1 12/2008 Tawfik  
D670,887 S \* 11/2012 Lewis ..... D2/502  
D679,892 S \* 4/2013 Brauch ..... D2/823  
8,468,612 B1 \* 6/2013 Galloway ..... A41D 23/00  
2/207  
9,055,775 B2 6/2015 Taul  
D792,679 S \* 7/2017 Gamble ..... D2/826  
9,814,276 B2 \* 11/2017 James ..... A41D 15/00  
2009/0260127 A1 10/2009 Prezgar  
2011/0314586 A1 \* 12/2011 Greenberg ..... A41D 23/00  
2/69  
2012/0060254 A1 \* 3/2012 Blade ..... A41D 15/04  
2/69  
2012/0066812 A1 3/2012 Alzate  
2012/0185993 A1 7/2012 Cohen  
2014/0230120 A1 8/2014 Wu  
2017/0086522 A1 \* 3/2017 Goenka ..... A41D 23/00

\* cited by examiner

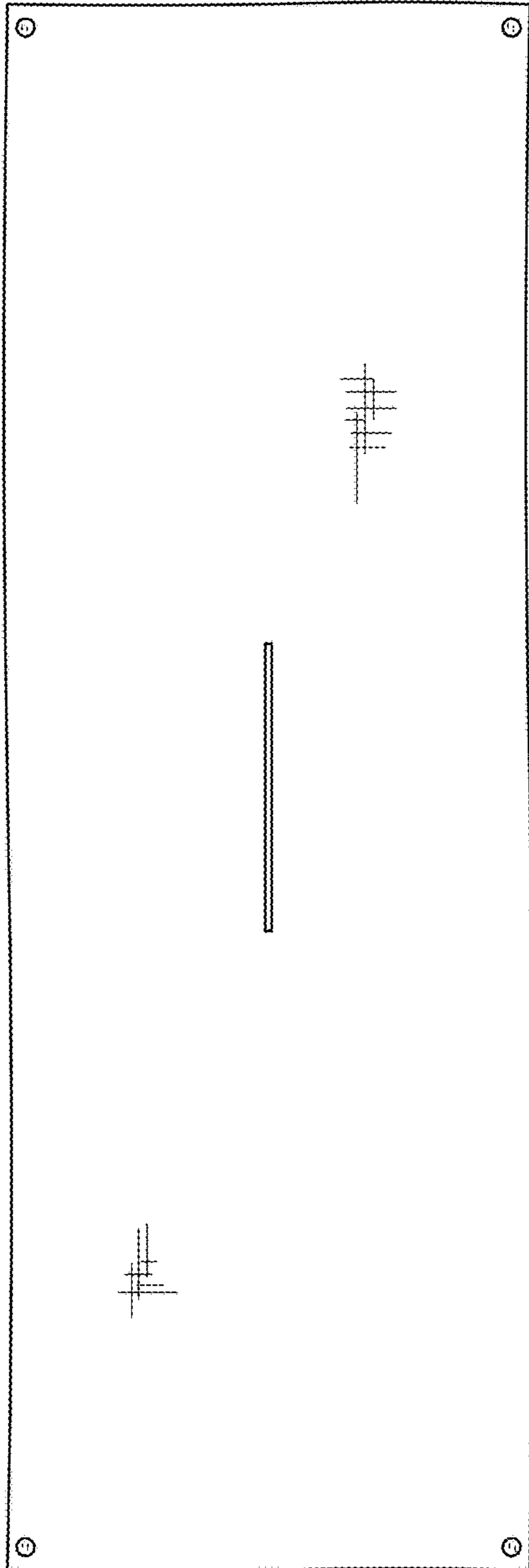

FIG. 1

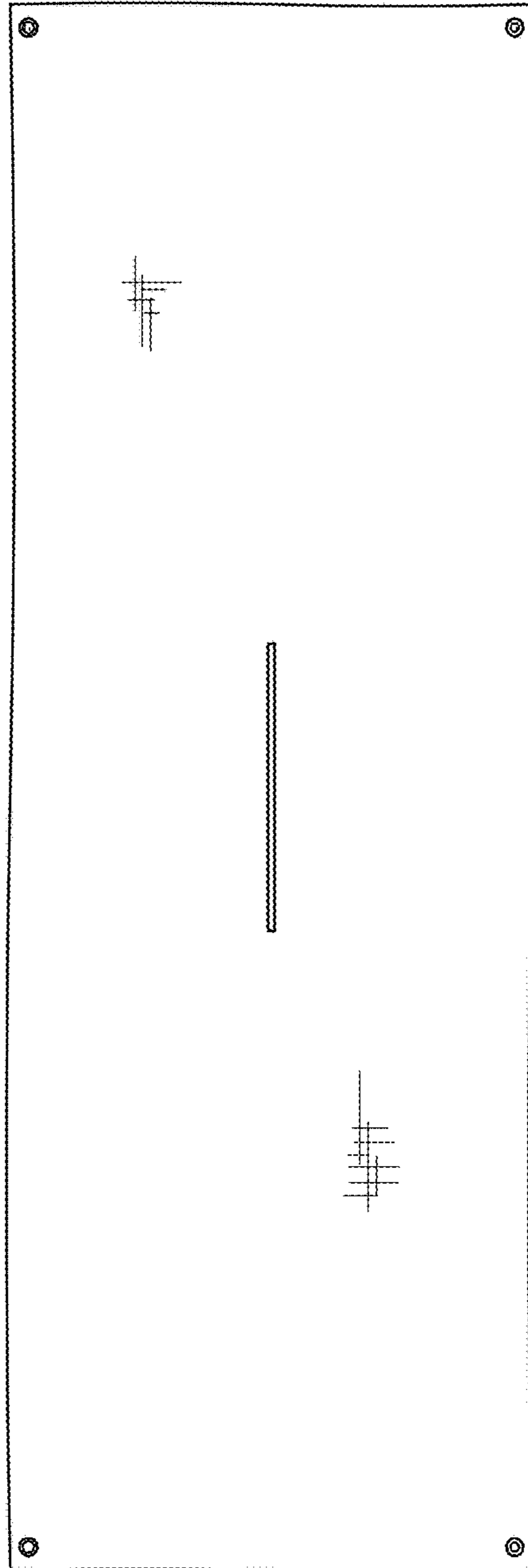

FIG. 2

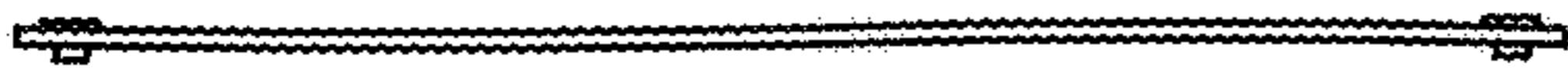

FIG. 3



FIG. 4

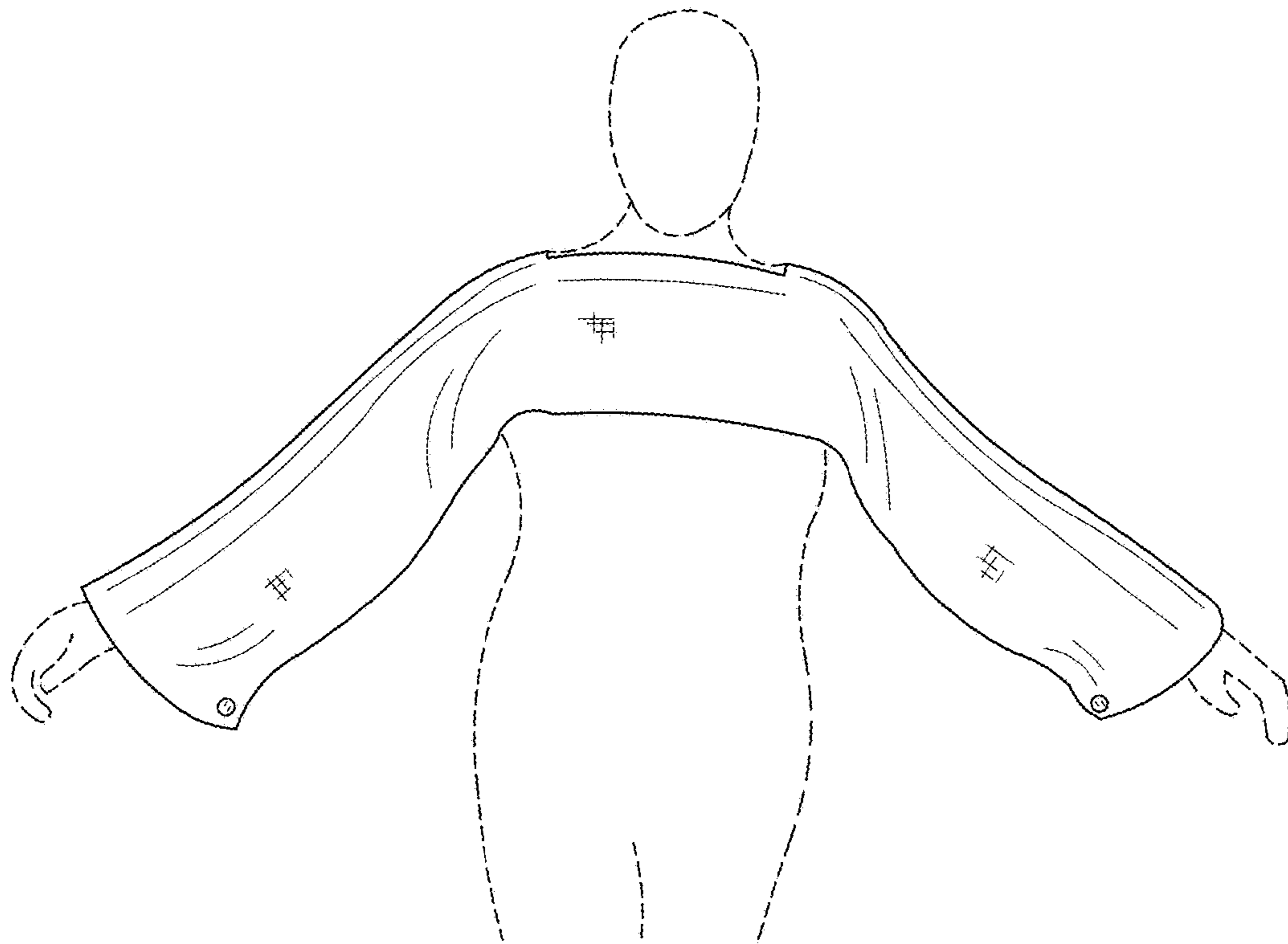

FIG. 5

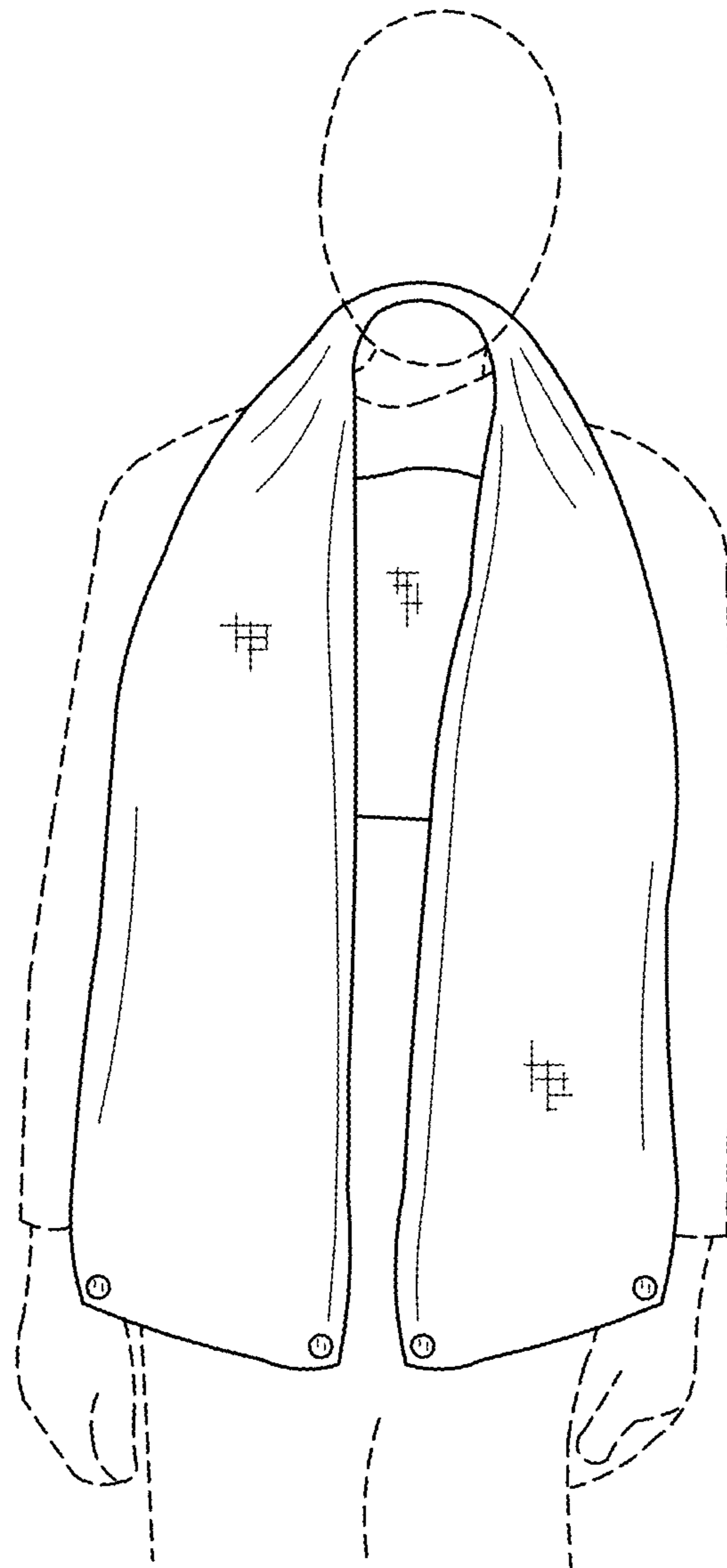

FIG. 6