



US00D818241S

(12) **United States Design Patent** (10) **Patent No.:** **US D818,241 S**
Hanazawa et al. (45) **Date of Patent:** **** May 22, 2018**

(54) **BRA**
(71) Applicant: **Tara06, LLC**, New York, NY (US)
(72) Inventors: **Kikka Hanazawa**, New York, NY (US); **Marta Herter**, Santa Ana, CA (US)
(**) Term: **15 Years**
(21) Appl. No.: **29/595,163**
(22) Filed: **Feb. 25, 2017**
(51) **LOC (11) Cl.** **02-01**
(52) **U.S. Cl.**
USPC **D2/706**
(58) **Field of Classification Search**
USPC D2/909-915, 969, 970
CPC . A41D 1/22; A41D 1/205; A41D 7/00; A41D 7/001; A41D 7/003; A41D 7/005; A41D 7/006; A41D 7/008; A41D 13/05; A41D 13/0518
See application file for complete search history.

D301,518 S * 6/1989 Schreiber-Miller D2/708
D671,297 S * 11/2012 Iamartino D2/708
D708,819 S * 7/2014 Iamartino D2/708
D708,820 S * 7/2014 Iamartino D2/708
D708,821 S * 7/2014 Iamartino D2/708
D765,947 S * 9/2016 McManus D2/708
D780,403 S * 3/2017 Randall D2/707

* cited by examiner

Primary Examiner — Sheryl Lane
Assistant Examiner — Jennifer Campbell
(74) *Attorney, Agent, or Firm* — Springut Law PC;
Milton Springut

(57) **CLAIM**

The ornamental design of a bra, as shown and described.

DESCRIPTION

FIG. 1 is a perspective view of a first embodiment thereof. FIG. 2 is a front view of the first embodiment thereof. FIG. 3 is a rear view of the first embodiment thereof. FIG. 4 is a side view of the first embodiment thereof. FIG. 5 is a perspective view of a second embodiment thereof. FIG. 6 is a front view of the second embodiment thereof. FIG. 7 is a rear view of the second embodiment thereof; and, FIG. 8 is a side view of the second embodiment thereof. The broken lines shown in the drawings are for the purposes of illustrating environment and form no part of the claimed design. The cross-hatching shown in the drawings is for the purpose of illustrating a contrasting appearance.

1 Claim, 8 Drawing Sheets

(56) **References Cited**

U.S. PATENT DOCUMENTS

D204,378 S * 4/1966 Hoelscher 450/86
D204,379 S * 4/1966 Hoelscher 450/86
D232,007 S * 7/1974 Locascio D2/710
D235,817 S * 7/1975 Locascio D2/708
D250,736 S * 1/1979 Stern D2/707
D279,725 S * 7/1985 Tedeschi D2/708
D279,726 S * 7/1985 Nienstedt D2/708
D286,945 S * 12/1986 Shonk D2/710
D301,281 S * 5/1989 Convery D2/708

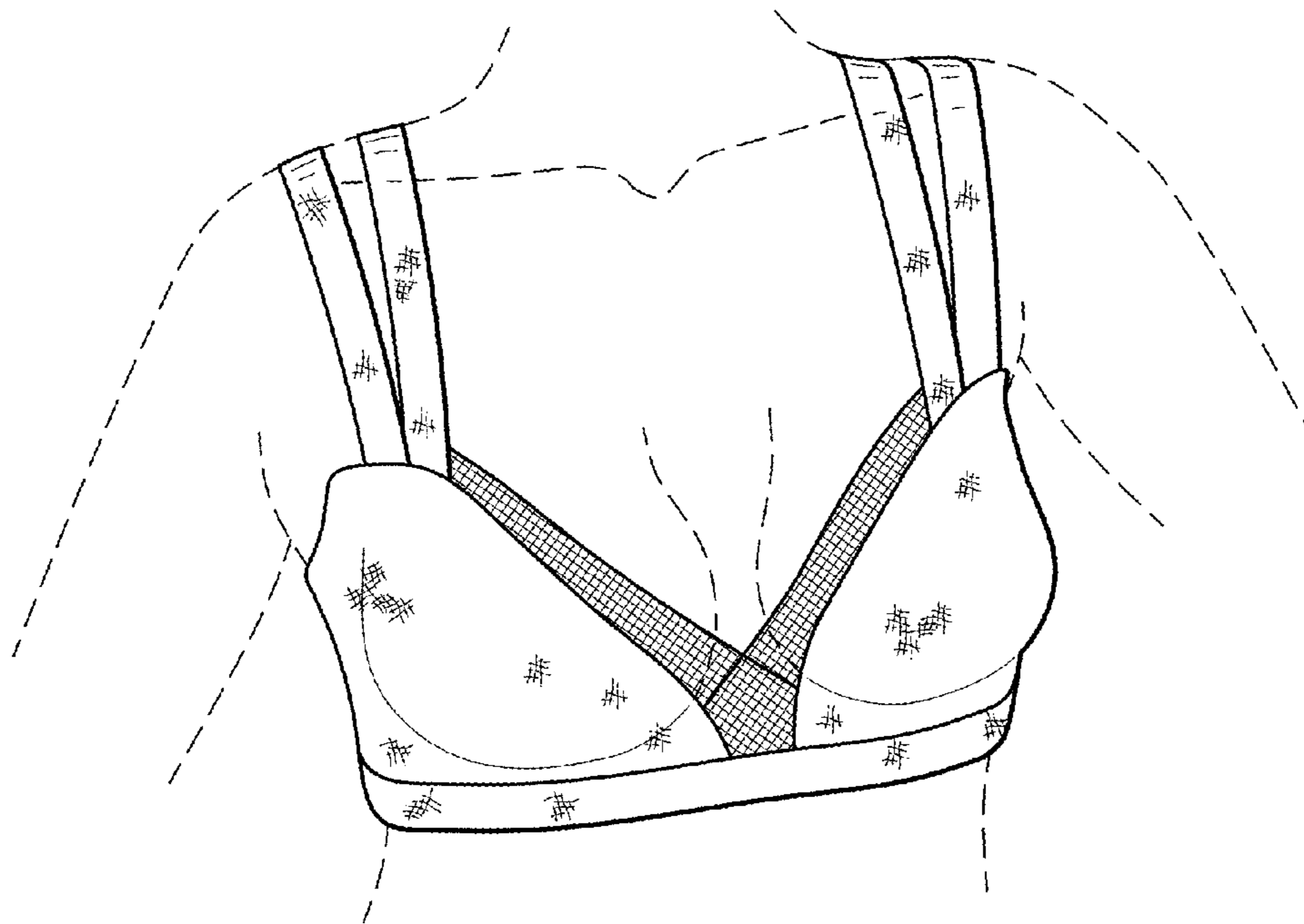

FIG. 2

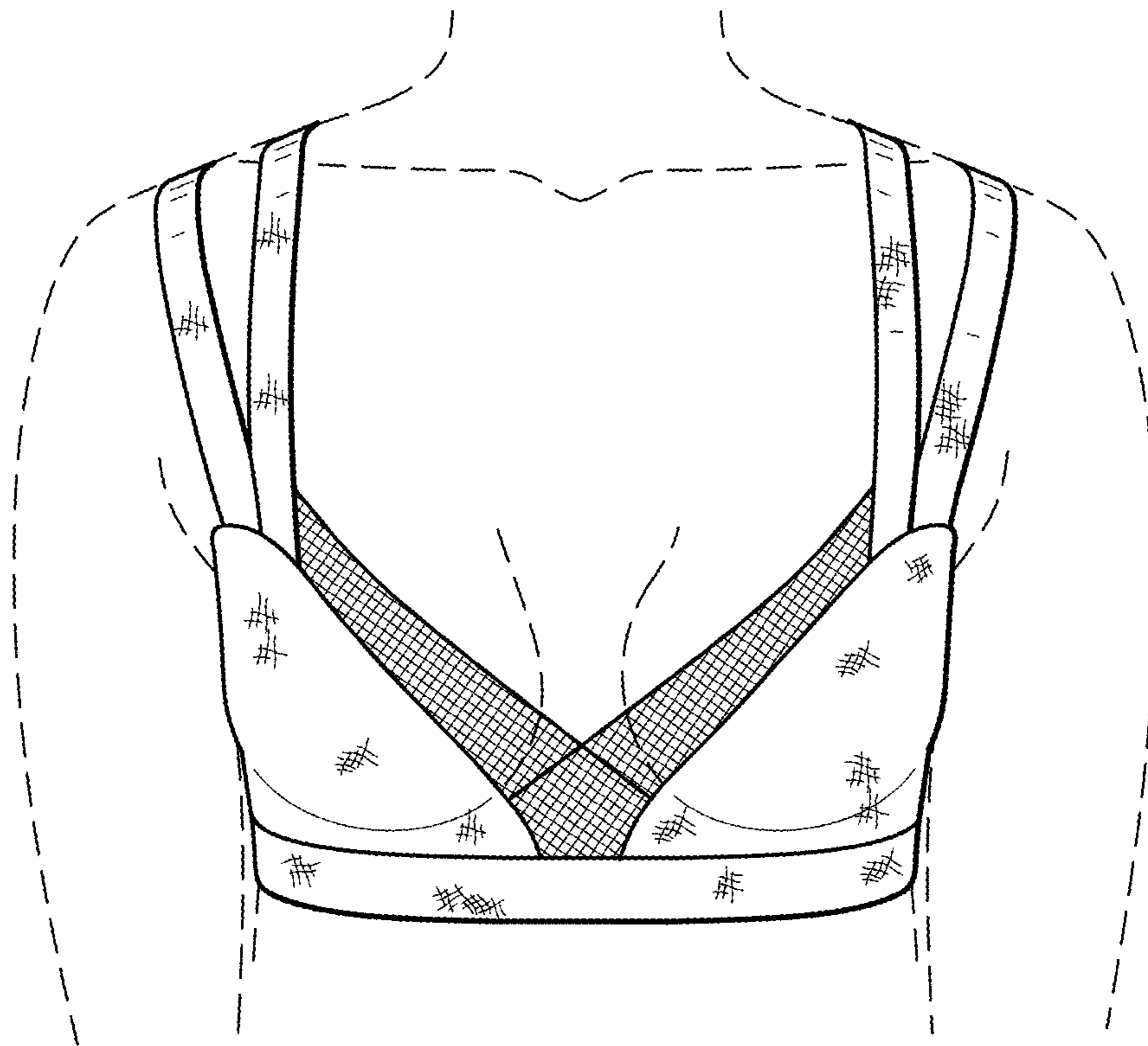

FIG. 3

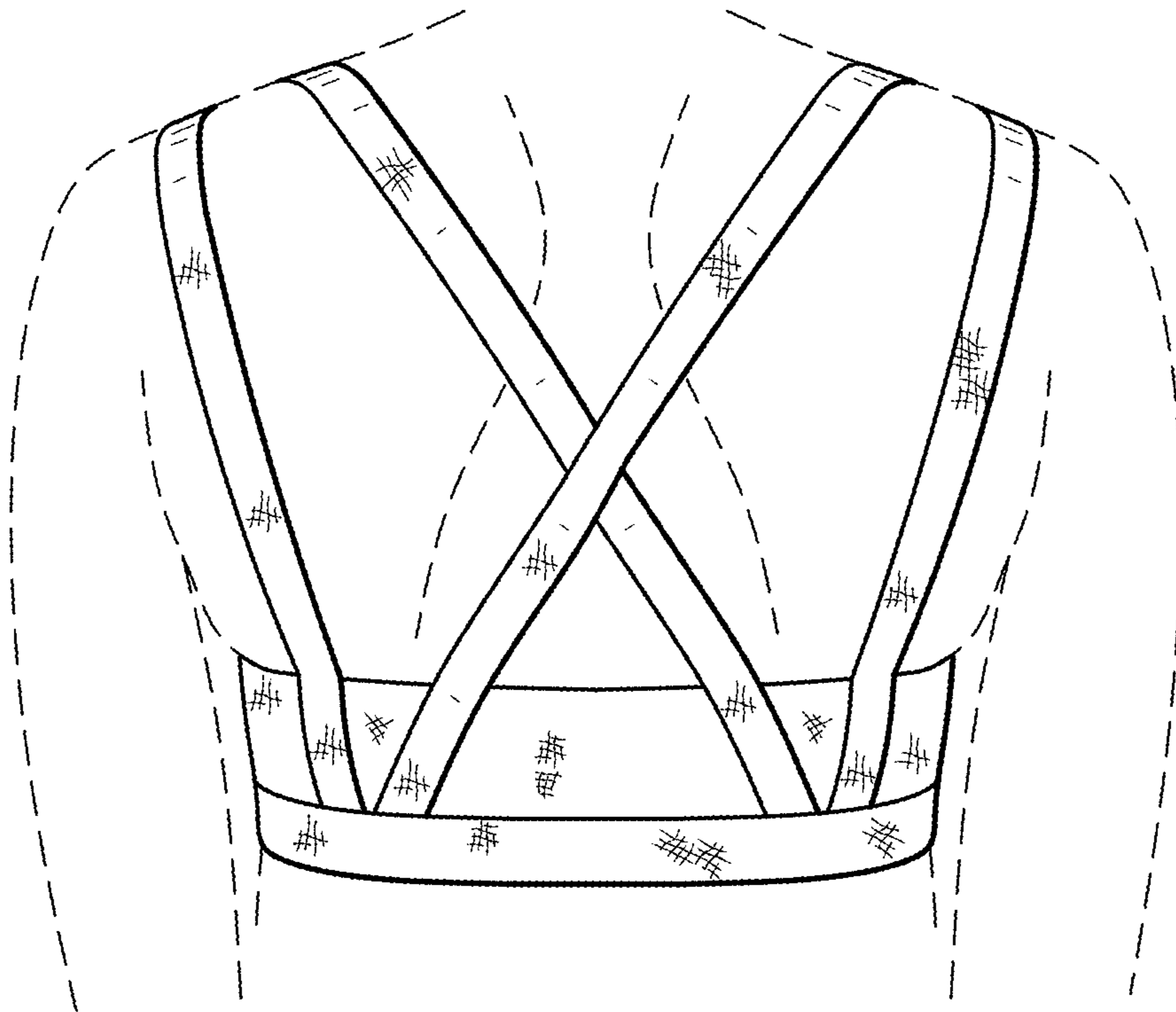

FIG. 4

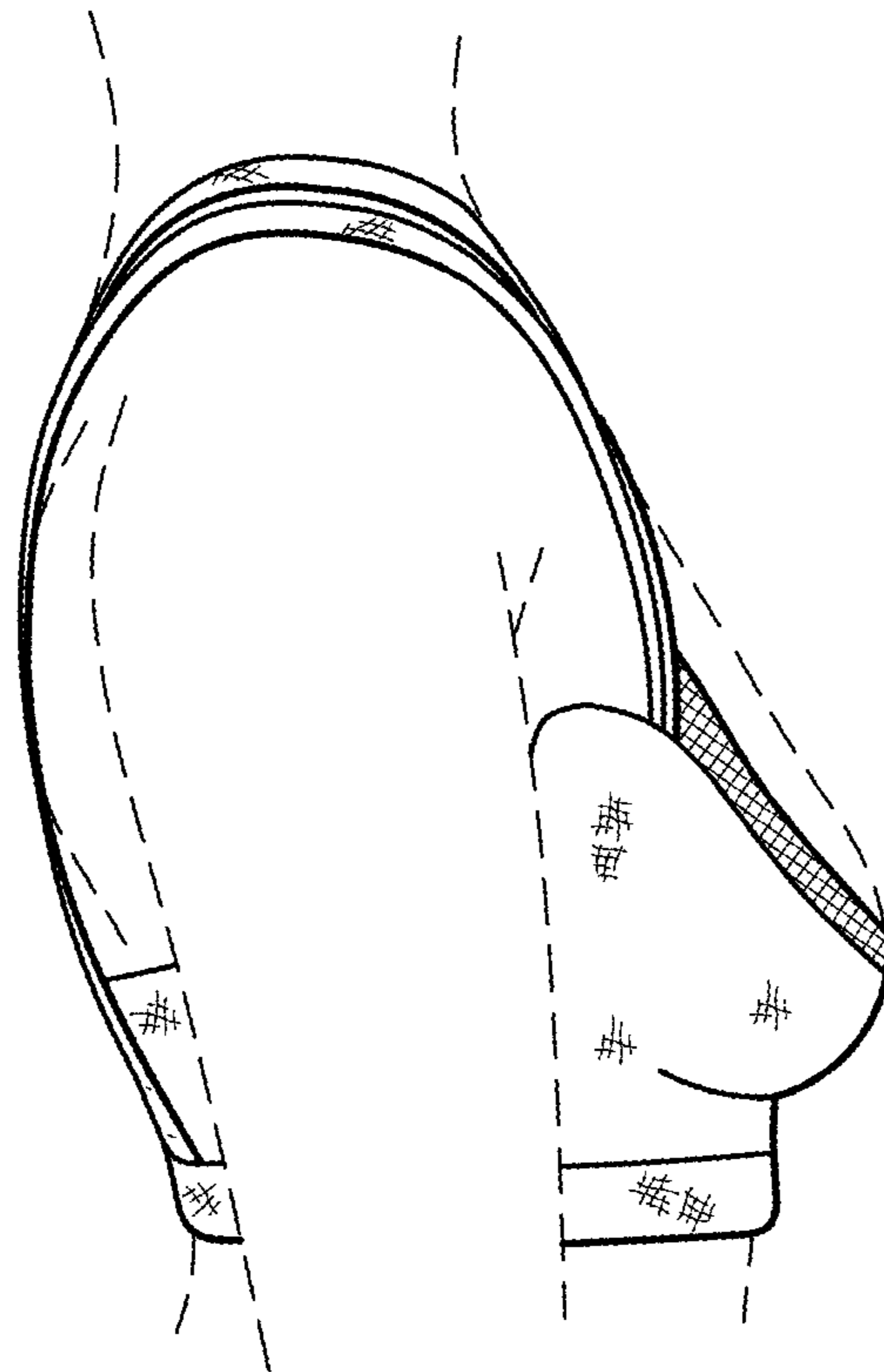

FIG. 5

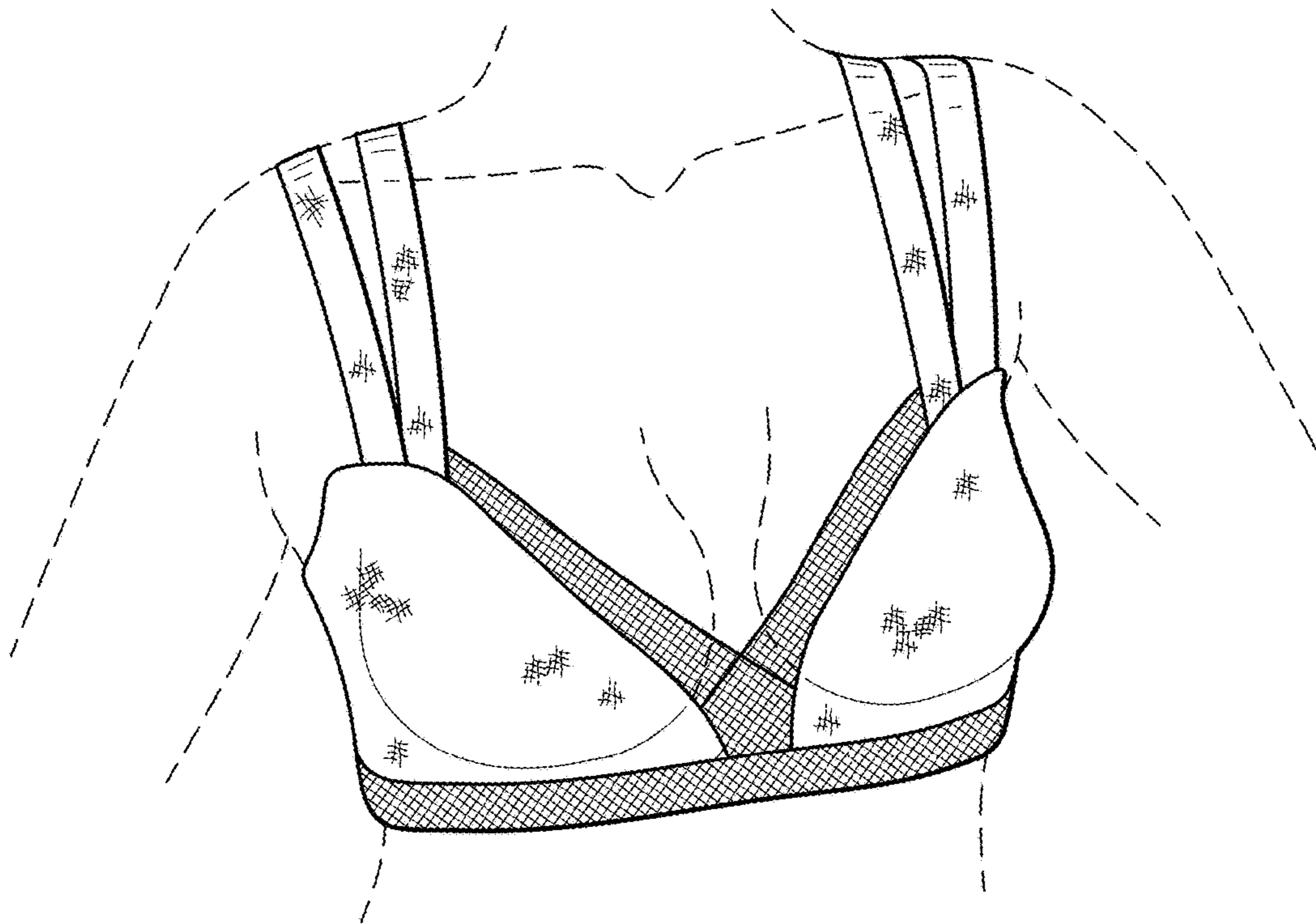

FIG. 6

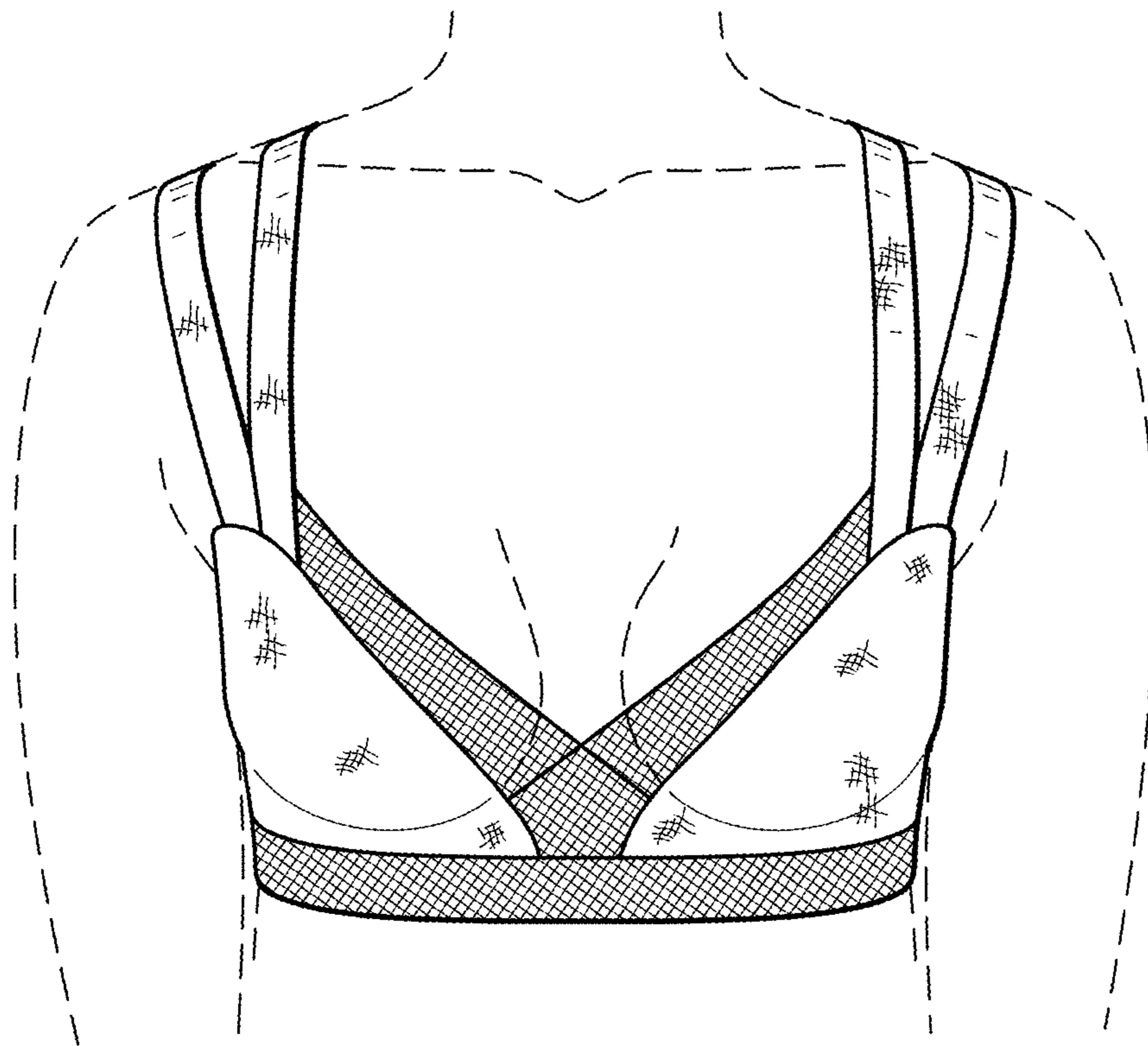

FIG. 7

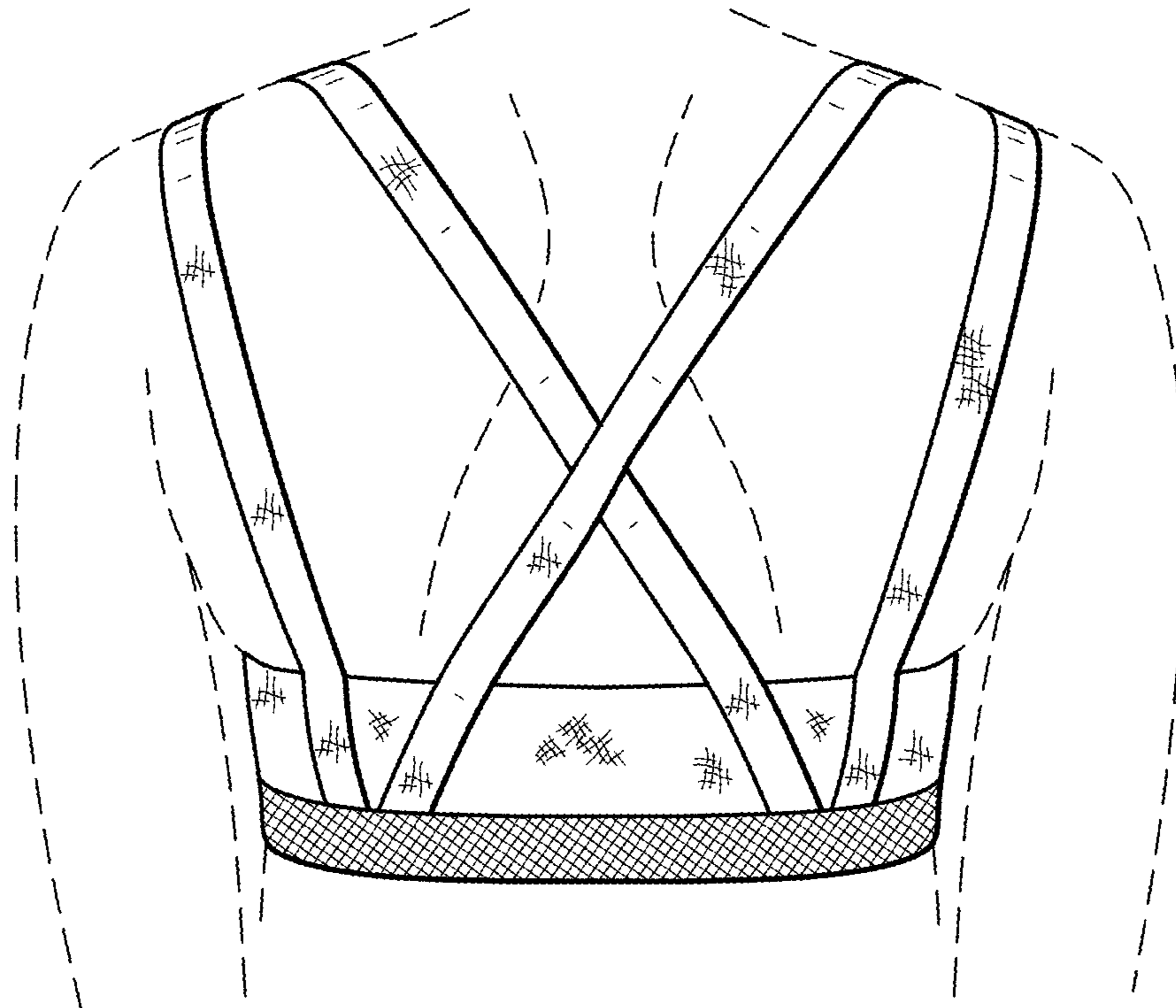

FIG. 8

