



US00D818139S

(12) **United States Design Patent** (10) **Patent No.:** **US D818,139 S**
Marshall (45) **Date of Patent:** **** May 15, 2018**

(54) **DUAL-MOUNTED FOAM ROLLER**

(71) Applicant: **Noel Marshall**, Shannon (IE)

(72) Inventor: **Noel Marshall**, Shannon (IE)

(**) Term: **15 Years**

(21) Appl. No.: **35/502,217**

(22) Filed: **Jan. 1, 2016**

(80) **Hague Agreement Data**

Int. Filing Date: **Nov. 1, 2016**

Int. Reg. No.: **DM/093985**

Int. Reg. Date: **Nov. 1, 2016**

Int. Reg. Pub. Date: **Dec. 30, 2016**

(51) **LOC (11) Cl.** **28-03**

(52) **U.S. Cl.**
USPC **D24/211**

(58) **Field of Classification Search**
USPC D24/211
CPC . A61H 15/0092; A61H 15/00; A61H 15/0014
See application file for complete search history.

(56) **References Cited**

U.S. PATENT DOCUMENTS

D181,186 S *	10/1957	Conrad	D24/211
D228,967 S *	10/1973	Holladay	D24/211
D308,098 S *	5/1990	Lievonon	D24/211
5,643,182 A *	7/1997	Engel	A61H 15/0092 601/119
D396,111 S *	7/1998	Chien	D24/211
D405,887 S *	2/1999	Antoskow	D24/211

D418,227 S *	12/1999	O'Connor	D24/211
D491,271 S *	6/2004	Siegfried	D24/211
D646,793 S *	10/2011	Wagner	D24/211
D688,380 S *	8/2013	Nelson	D24/211
D697,220 S *	1/2014	Clementes	D24/211
D749,233 S *	2/2016	Phillips	A61H 15/0092 D24/211
9,622,937 B2 *	4/2017	Nelson	A61H 15/0092
D802,155 S *	11/2017	Cross	D24/211
2011/0137218 A1 *	6/2011	Collins	A61H 15/00 601/118

* cited by examiner

Primary Examiner — George D. Kirschbaum

(57) **CLAIM**

The ornamental design for a dual-mounted foam roller, as shown and described.

DESCRIPTION

The patent or application file contains at least one drawing executed in color. Copies of this patent or patent application publication with color drawing(s) will be provided by the Office upon request and payment of the necessary fee.

1. Dual-mounted foam roller

1.1 : Perspective

1.2 : Perspective

1.3 : Right

1.4 : Top

1.5 : Front

1.6 : Perspective

1 Claim, 6 Drawing Sheets
(6 of 6 Drawing Sheet(s) Filed in Color)



1.1



1.2

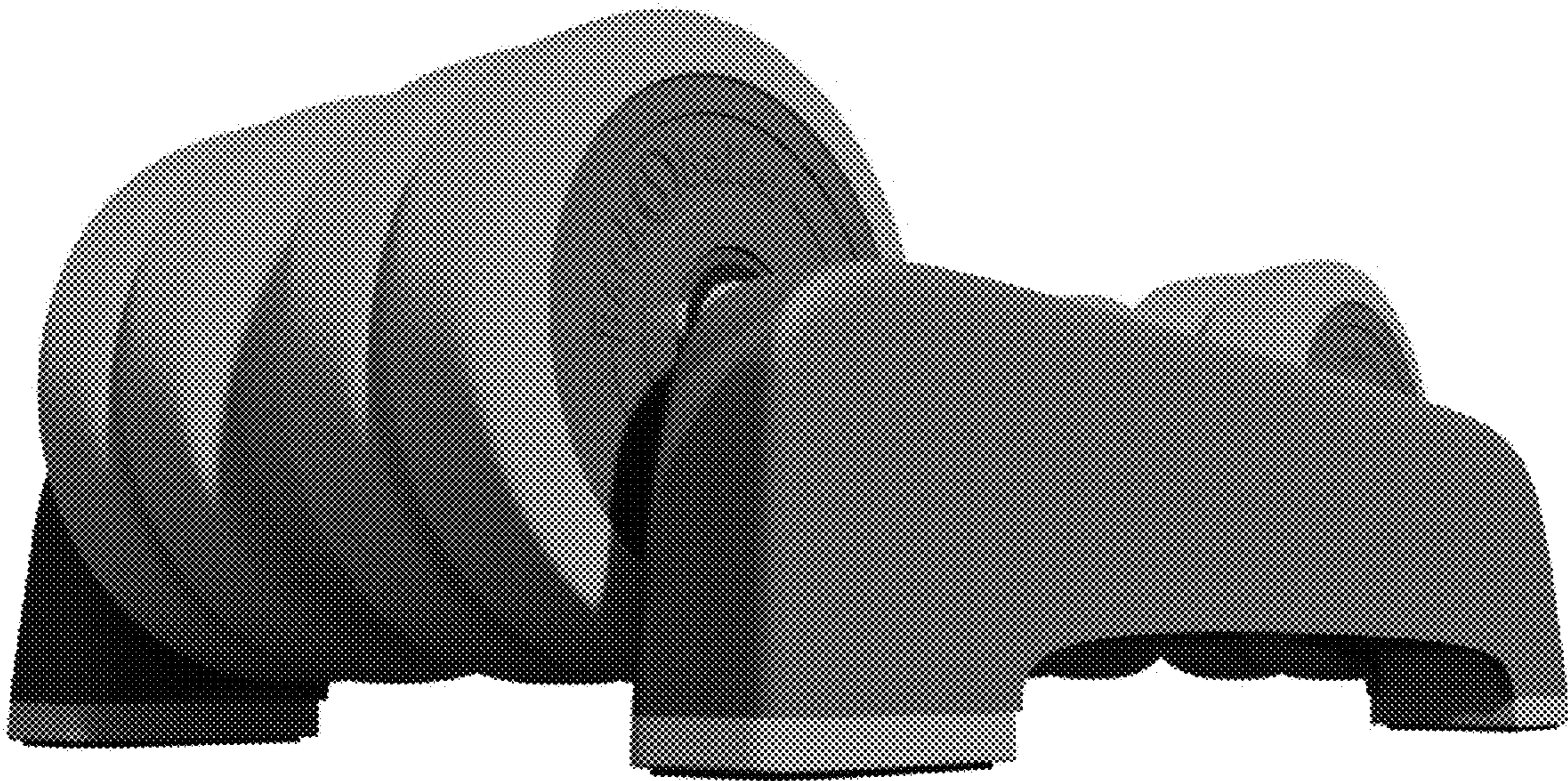

1.3

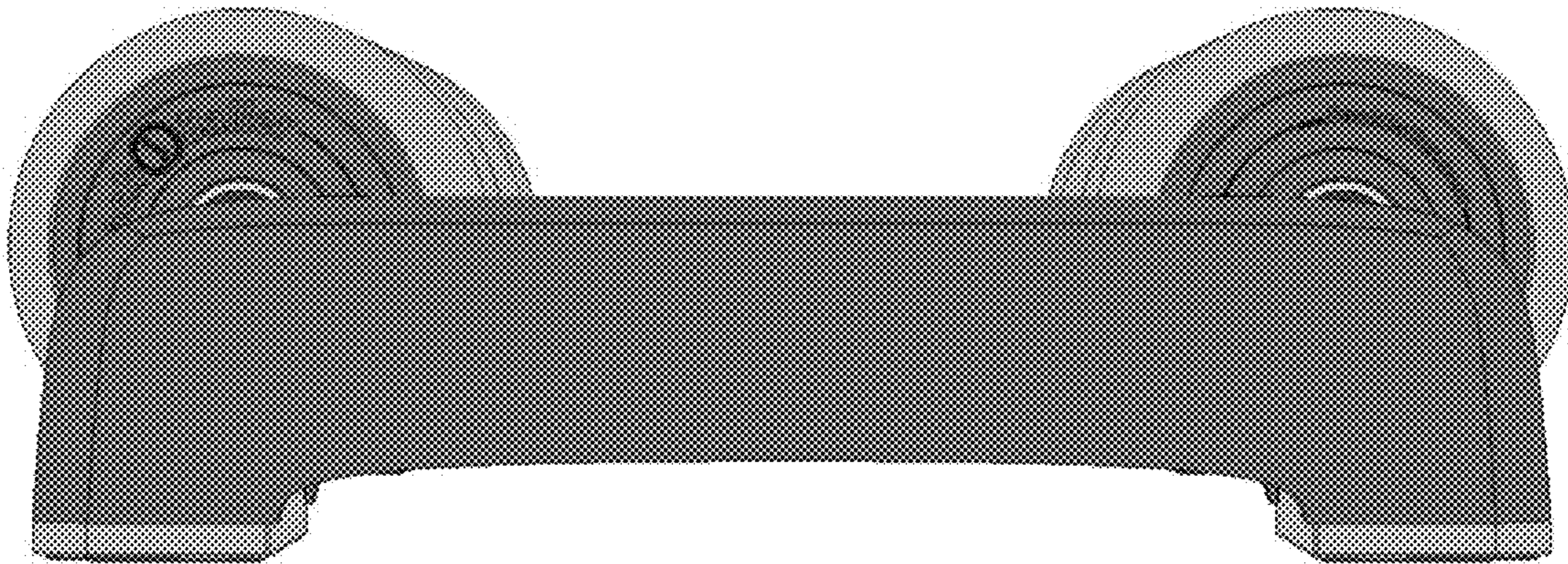

1.4

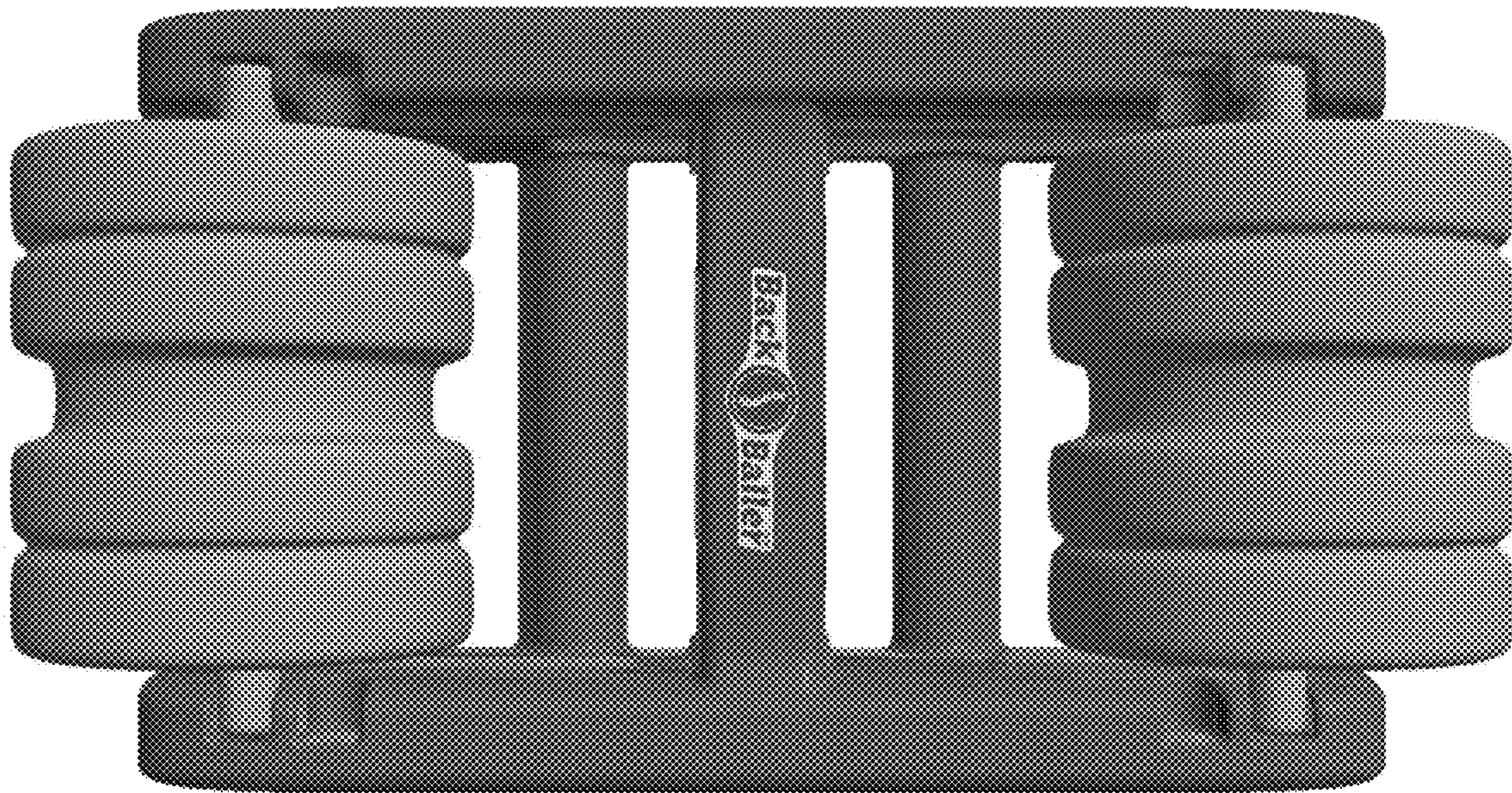

1.5

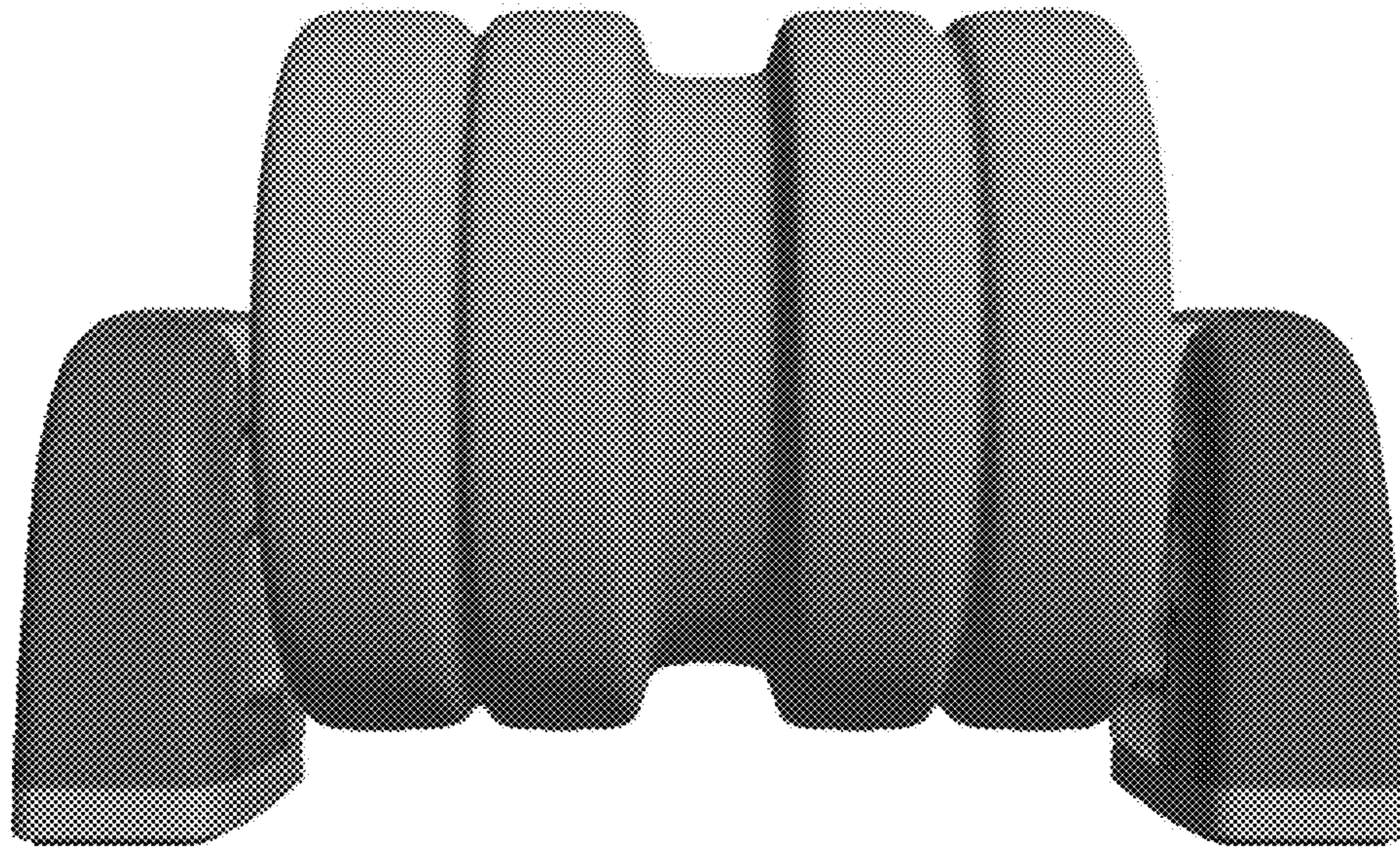

1.6

