



US00D818118S

(12) **United States Design Patent** (10) **Patent No.:** **US D818,118 S**  
**Kelly et al.** (45) **Date of Patent:** **\*\* May 15, 2018**

(54) **INTRODUCTION AID FOR A CATHETER**

(71) Applicant: **Teleflex Life Sciences Unlimited Company, Hamilton (BM)**  
(72) Inventors: **Ronald John Kelly, Oranmore (IE); Alan Fitzgerald, Edgesworthtown (IE); Morgan Tierney, Tullamore (IE)**

(73) Assignee: **Teleflex Life Sciences Unlimited Company (BM)**

(\*\*) Term: **15 Years**

(21) Appl. No.: **29/598,595**

(22) Filed: **Mar. 27, 2017**

(30) **Foreign Application Priority Data**

Sep. 27, 2016 (EM) ..... 003396639

(51) **LOC (11) Cl.** ..... **24-02**

(52) **U.S. Cl.**  
USPC ..... **D24/112**

(58) **Field of Classification Search**  
USPC ..... D24/112-114, 108, 133, 130, 127, 186;  
606/181, 185; 604/264, 272, 187, 181,  
604/184, 227; 600/101, 139, 143;  
128/200.24, 207.14, 207.15  
CPC ..... A61M 25/00; A61M 25/065; A61M 5/42;  
A61M 25/0612; A61M 25/0043; A61M  
25/0067

See application file for complete search history.

(56) **References Cited**

**U.S. PATENT DOCUMENTS**

D248,314 S \* 6/1978 Romero ..... D24/130  
4,915,701 A \* 4/1990 Halkyard ..... A61M 5/3271  
604/198

D347,688 S \* 6/1994 Adams ..... D24/130  
5,320,608 A \* 6/1994 Gerrone ..... A61B 17/3417  
604/117  
5,330,501 A \* 7/1994 Tovey ..... A61B 17/3421  
604/105  
D351,905 S \* 10/1994 Lee, Jr. .... D24/130  
5,401,248 A \* 3/1995 Bencini ..... A61M 39/06  
251/149.3  
D372,403 S \* 8/1996 Jensen ..... D24/114  
5,776,110 A \* 7/1998 Guy ..... A61B 17/0206  
128/DIG. 26  
D679,008 S \* 3/2013 Schroeder ..... D24/129  
D700,963 S \* 3/2014 Elist ..... D24/128  
D784,523 S \* 4/2017 Kearns ..... D24/127  
D784,524 S \* 4/2017 Corbin ..... D24/127

\* cited by examiner

*Primary Examiner* — David Muller

(74) *Attorney, Agent, or Firm* — BakerHostetler LLP

(57) **CLAIM**

The ornamental design for an introduction aid for a catheter, as shown and described.

**DESCRIPTION**

FIG. 1 is a front left view of a catheter with introduction aid showing our new design;  
FIG. 2 is a front right view thereof;  
FIG. 3 is a left side view thereof;  
FIG. 4 is a top view thereof; and,  
FIG. 5 is a rear left view thereof.

**1 Claim, 5 Drawing Sheets**





FIG. 1

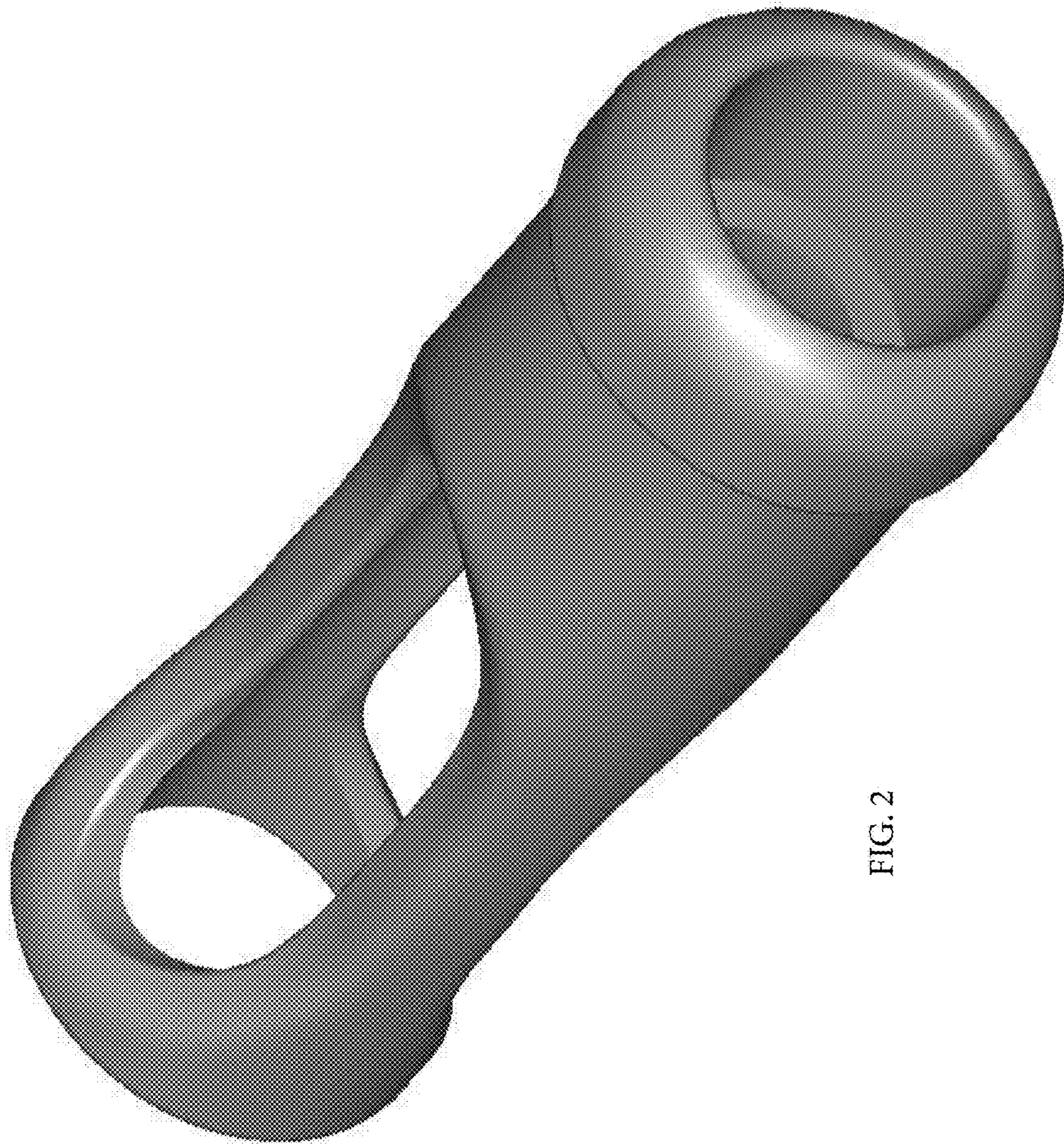

FIG. 2

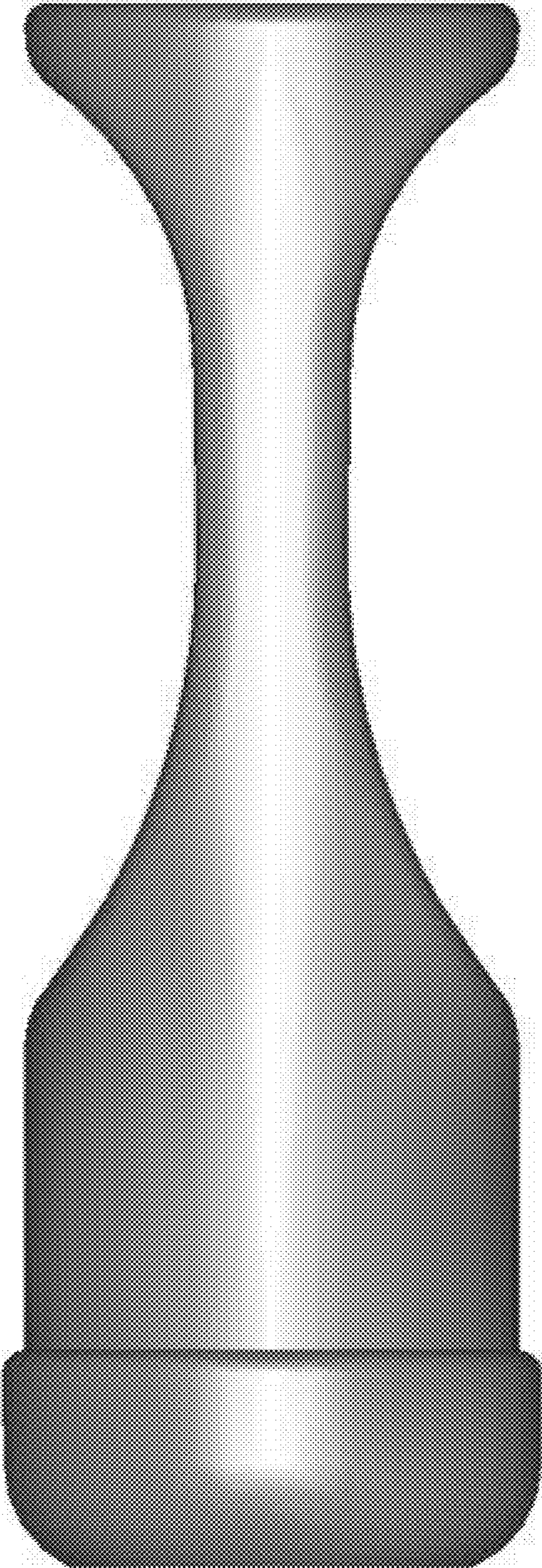

FIG. 3.

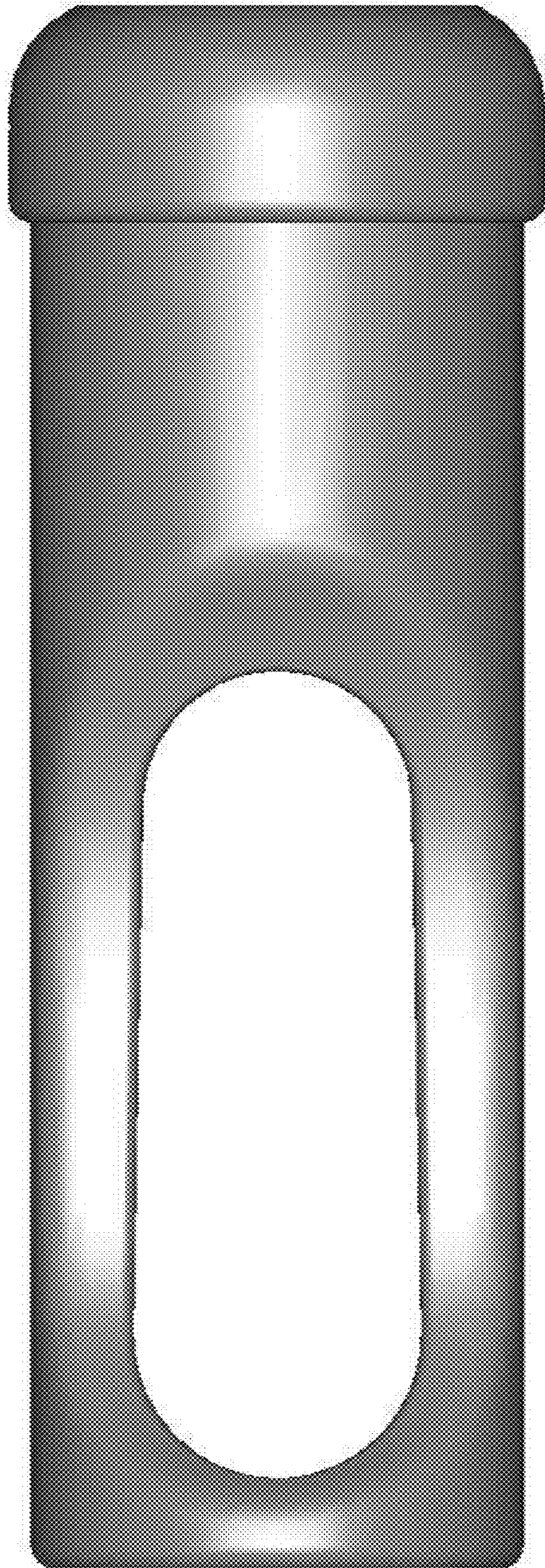

FIG. 4

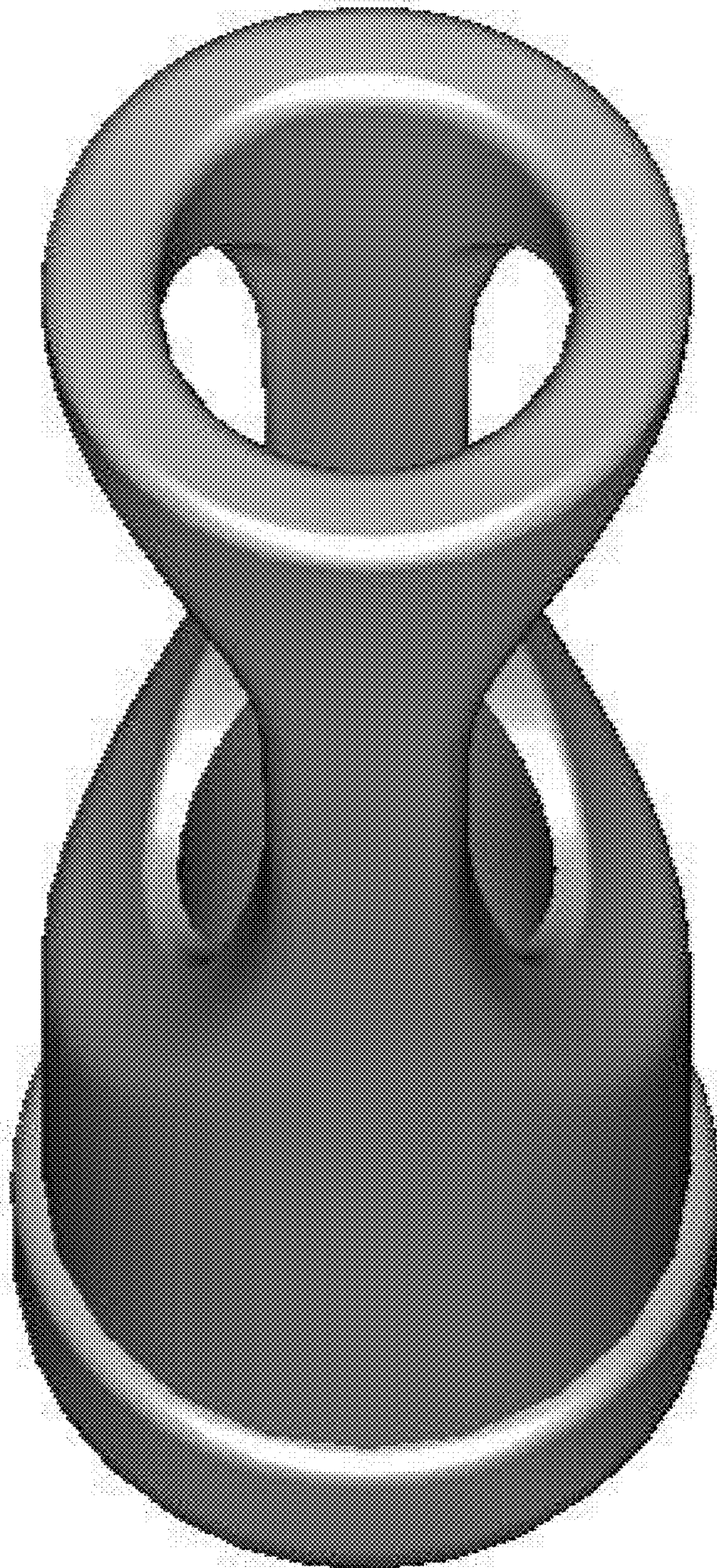

FIG. 5