



US00D818013S

(12) **United States Design Patent**
Cabrit et al.

(10) **Patent No.:** **US D818,013 S**
(45) **Date of Patent:** **** May 15, 2018**

(54) **PORTABLE SAWMILL LOWER CARRIAGE**

(71) Applicant: **Norwood Industries Inc.**, Kilworthy,
Ontario (CA)

(72) Inventors: **Sebastien Cabrit**, Ontario (CA);
Ashlynn Dale, Ontario (CA); **Brian Shellswell**, Ontario (CA)

(73) Assignee: **Norwood Industries Inc.**, Kilworthy,
Ontario (CA)

(**) Term: **15 Years**

(21) Appl. No.: **29/592,904**

(22) Filed: **Feb. 3, 2017**

(30) **Foreign Application Priority Data**

Aug. 5, 2016 (CA) 169786

(51) **LOC (11) Cl.** **15-09**

(52) **U.S. Cl.**
USPC **D15/134**

(58) **Field of Classification Search**
USPC D15/127, 133, 134, 138, 199
CPC B23D 55/02; B27B 15/02; Y10T 83/68;
Y10T 83/95; Y10T 83/707; Y10T 83/722;
Y10T 83/7101; Y10T 83/7763
See application file for complete search history.

(56) **References Cited**

U.S. PATENT DOCUMENTS

2,612,913 A * 10/1952 Bach B27B 5/10
83/720
4,366,620 A * 1/1983 McClure B26D 1/24
30/264
4,399,726 A * 8/1983 Zacuto B26D 1/02
83/411.4
4,455,745 A * 6/1984 Toeppen H02G 1/1258
30/90.1

4,467,508 A * 8/1984 Fjallstrom B23D 21/04
29/33 T
4,548,115 A * 10/1985 Martin B26D 7/015
269/73
4,576,213 A * 3/1986 Miller B23Q 1/621
144/134.1
4,784,192 A * 11/1988 Raggiotti B23D 57/0076
144/35.2

(Continued)

FOREIGN PATENT DOCUMENTS

EP 1117197 4/2009

Primary Examiner — Patricia A Palasik

(74) *Attorney, Agent, or Firm* — Calfee, Halter &
Griswold LLP

(57) **CLAIM**

We claim the ornamental design for a portable sawmill lower carriage, as shown and described.

DESCRIPTION

FIG. 1 is a top front perspective view of a portable sawmill lower carriage showing the design thereof;
FIG. 2 is a top rear perspective view of the design shown in FIG. 1;
FIG. 3 is a front elevation view of the design shown in FIG. 1;
FIG. 4 is a back elevation view of the design shown in FIG. 1;
FIG. 5 is a left side elevation view of the design shown in FIG. 1;
FIG. 6 is right side elevation view of the design shown in FIG. 1;
FIG. 7 is top plan view of the design shown in FIG. 1; and,
FIG. 8 is bottom plan view of the design shown in FIG. 1.
The broken lines in the drawings depict unclaimed environmental subject matter.

1 Claim, 8 Drawing Sheets

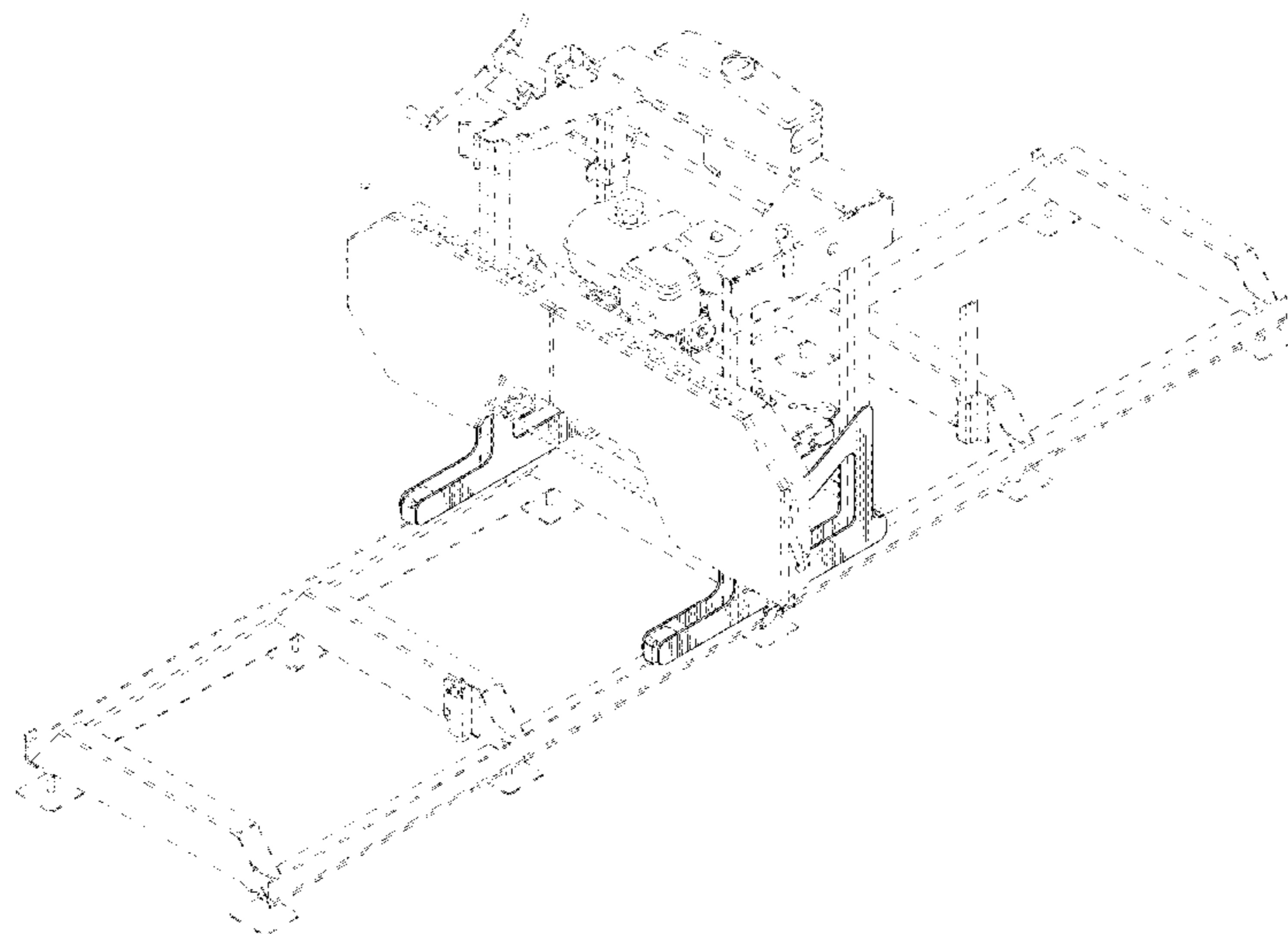

(56)

References Cited

U.S. PATENT DOCUMENTS

5,213,022 A * 5/1993 Elgan B23D 53/04
83/797
D404,405 S * 1/1999 Hammett D15/133
D437,332 S * 2/2001 Remue D15/127
D449,320 S * 10/2001 Johnson D15/133
6,722,248 B1 * 4/2004 Johnston, Sr. B27B 15/02
144/378
7,784,387 B2 8/2010 Dale et al.
D638,040 S 5/2011 Dale et al.
D639,319 S 6/2011 Dale et al.
8,215,216 B2 * 7/2012 Dale B23D 59/02
83/169
8,261,645 B2 9/2012 Dale et al.
8,261,647 B2 9/2012 Dale et al.
8,276,493 B2 10/2012 Dale et al.
D715,340 S * 10/2014 Hynek D15/138
2001/0039737 A1 * 11/2001 Kordyak B23D 59/00
30/372
2003/0024371 A1 * 2/2003 Gibson B23D 53/001
83/795
2005/0139053 A1 * 6/2005 Yeh B23D 53/023
83/76.7
2013/0283992 A1 * 10/2013 Belzile B27B 13/00
83/813
2016/0236289 A1 * 8/2016 Voortman B23D 53/045

* cited by examiner

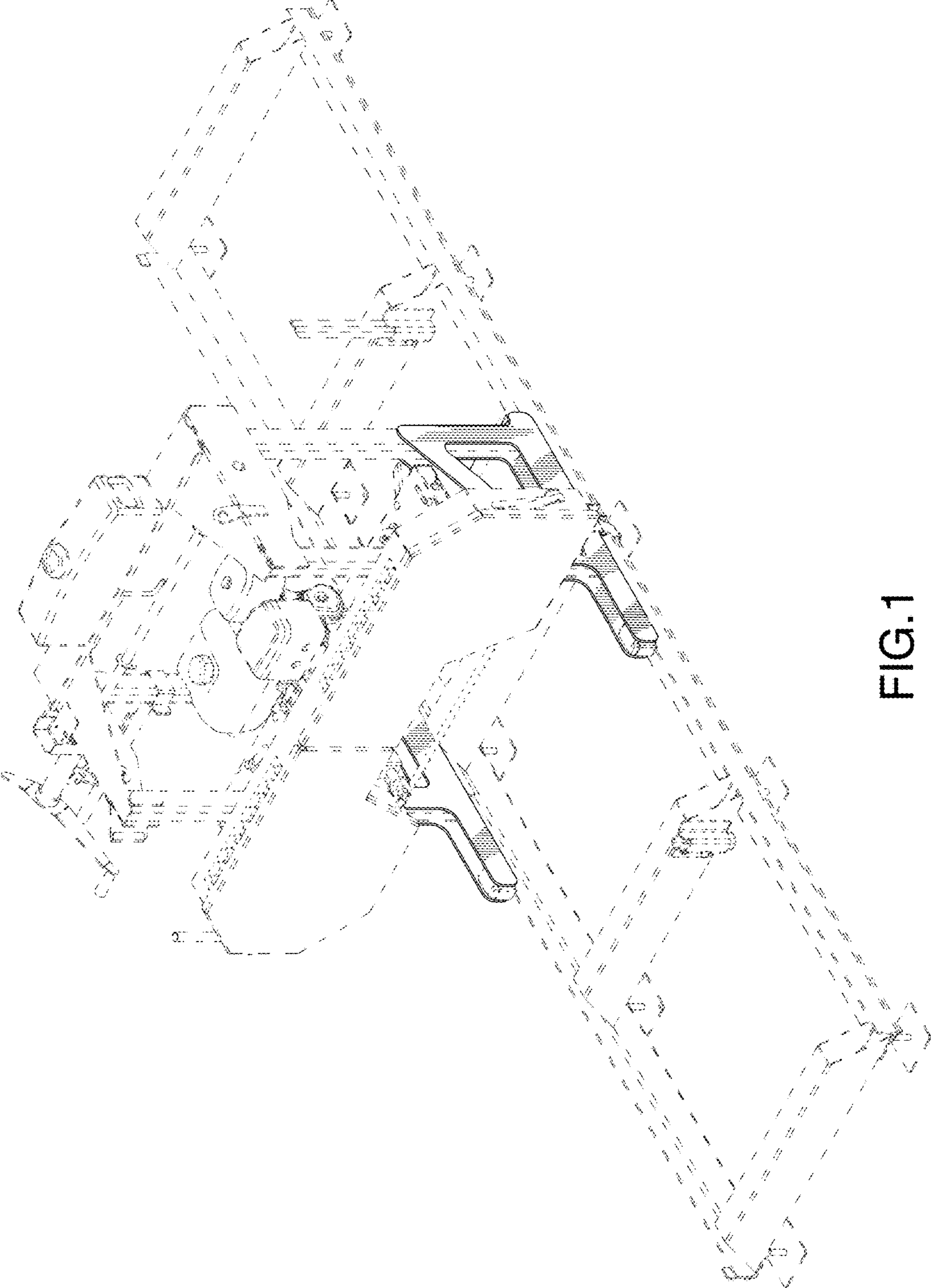

FIG. 1

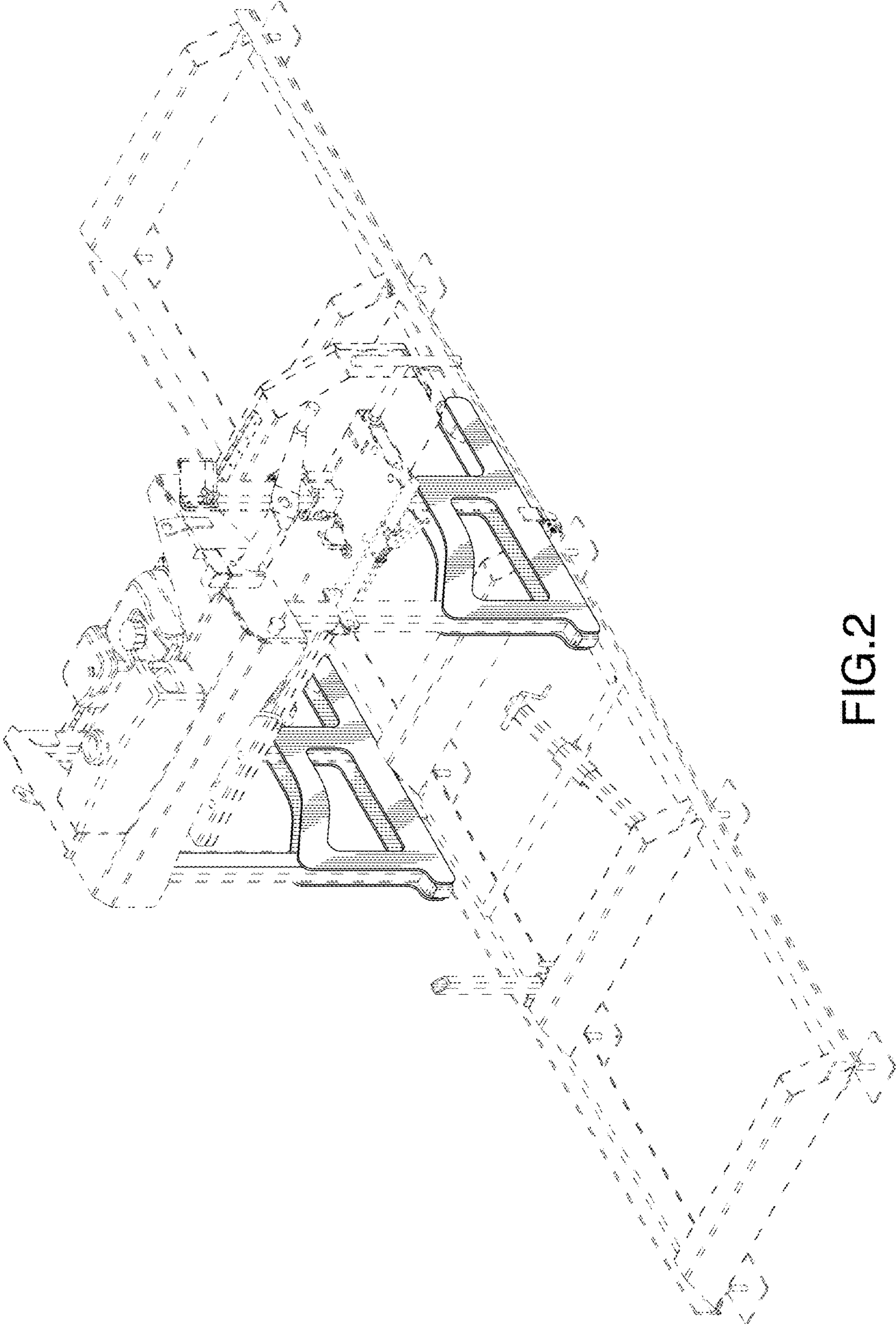

FIG.2

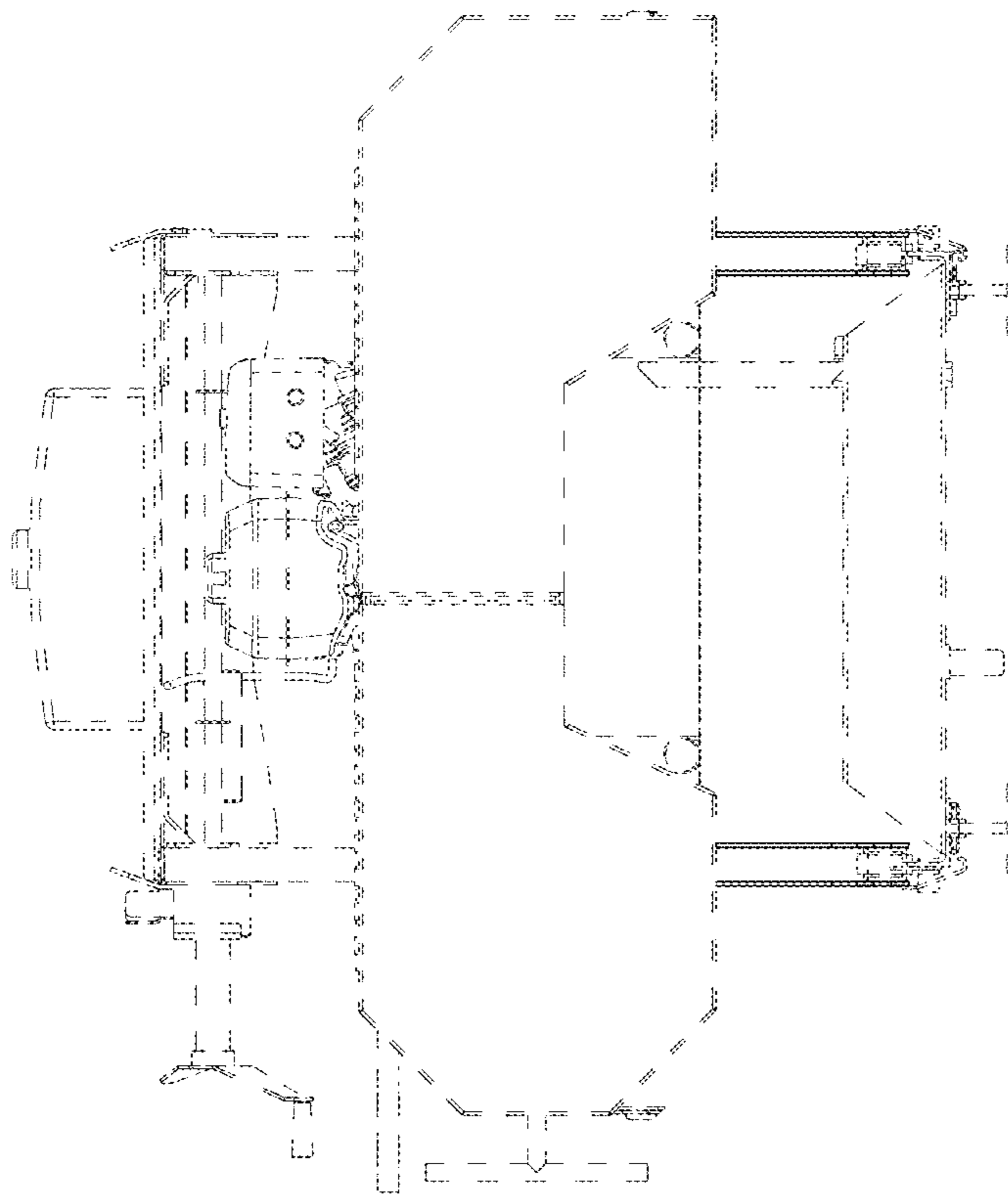

FIG.3

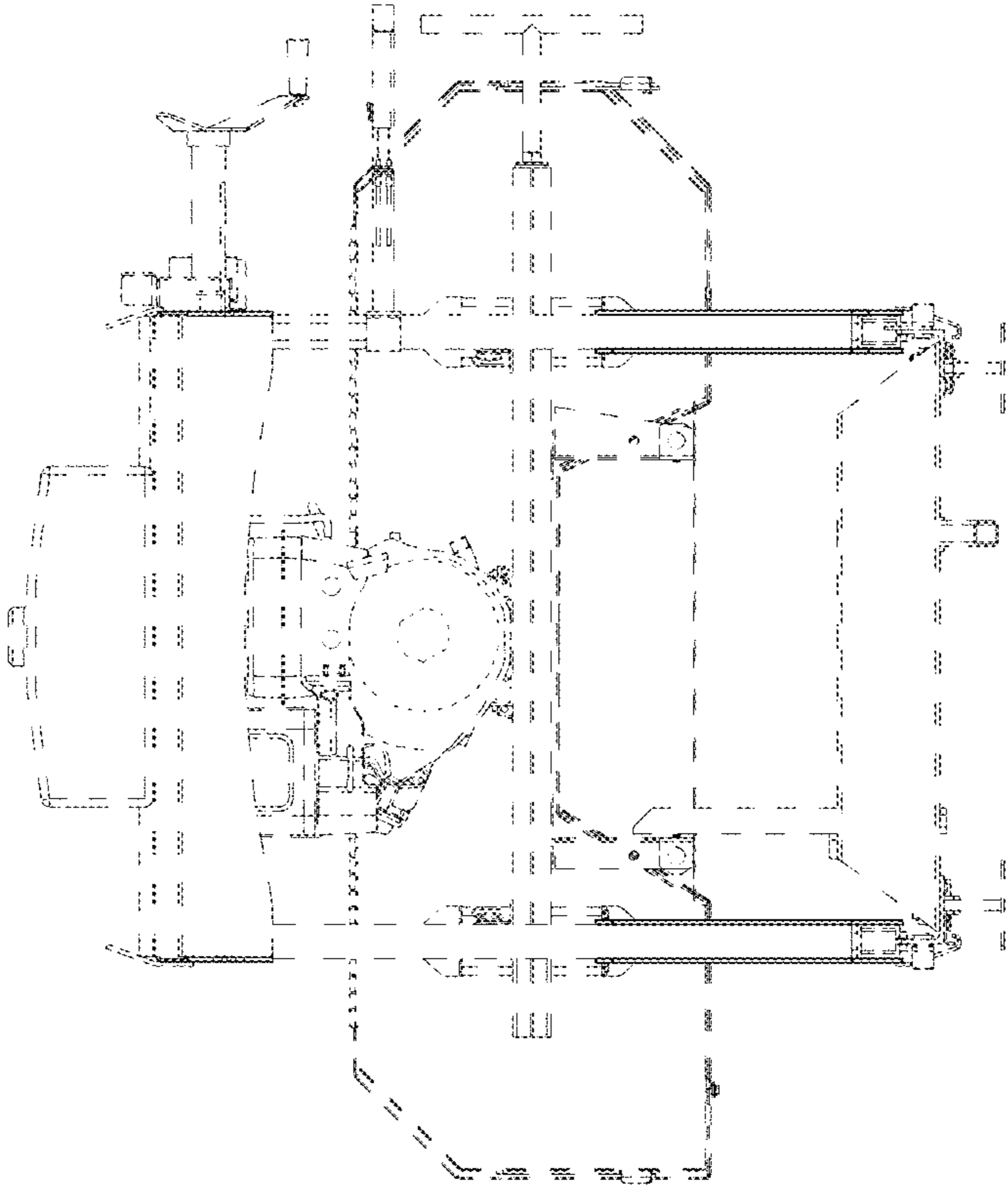
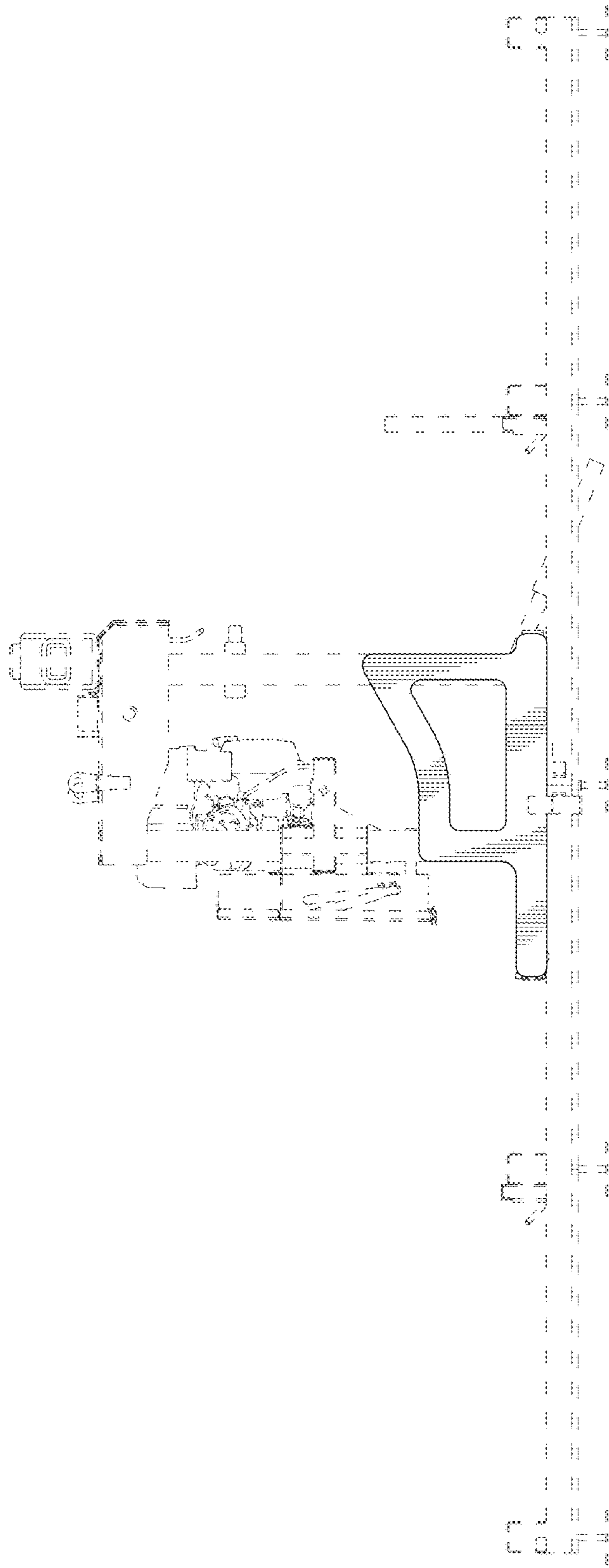

FIG.4



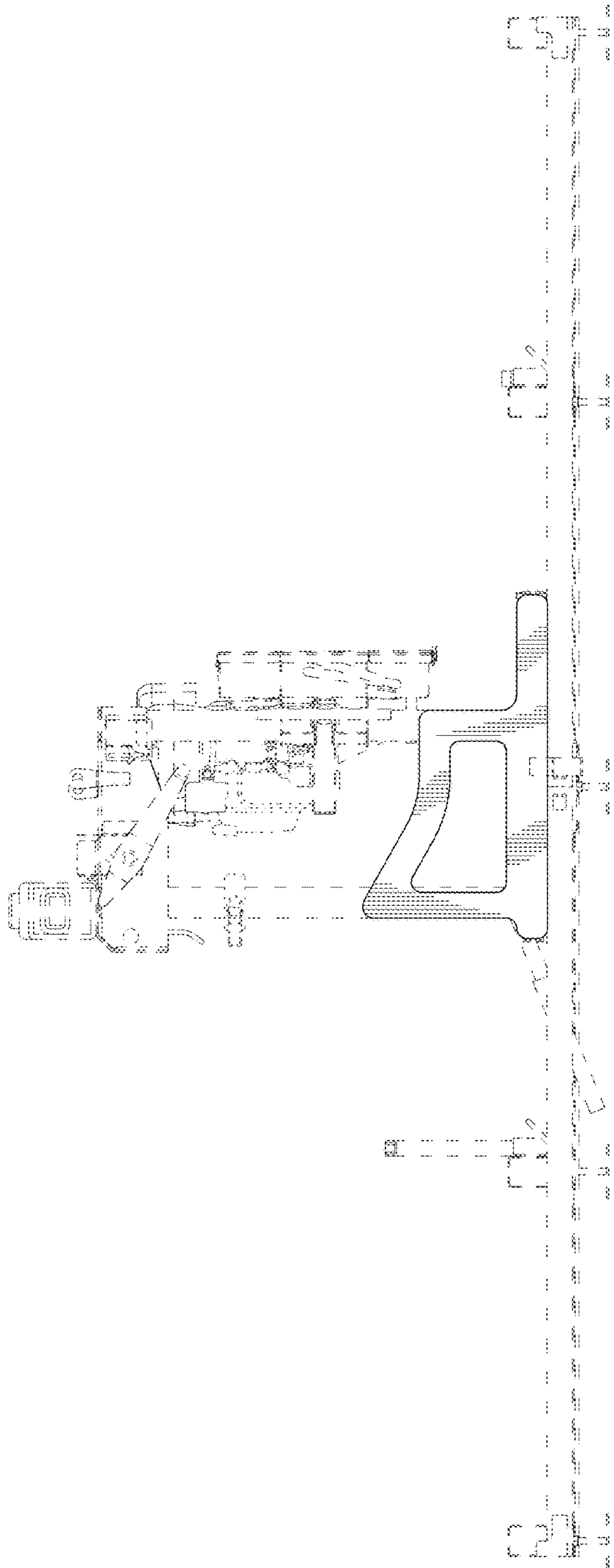

FIG. 6

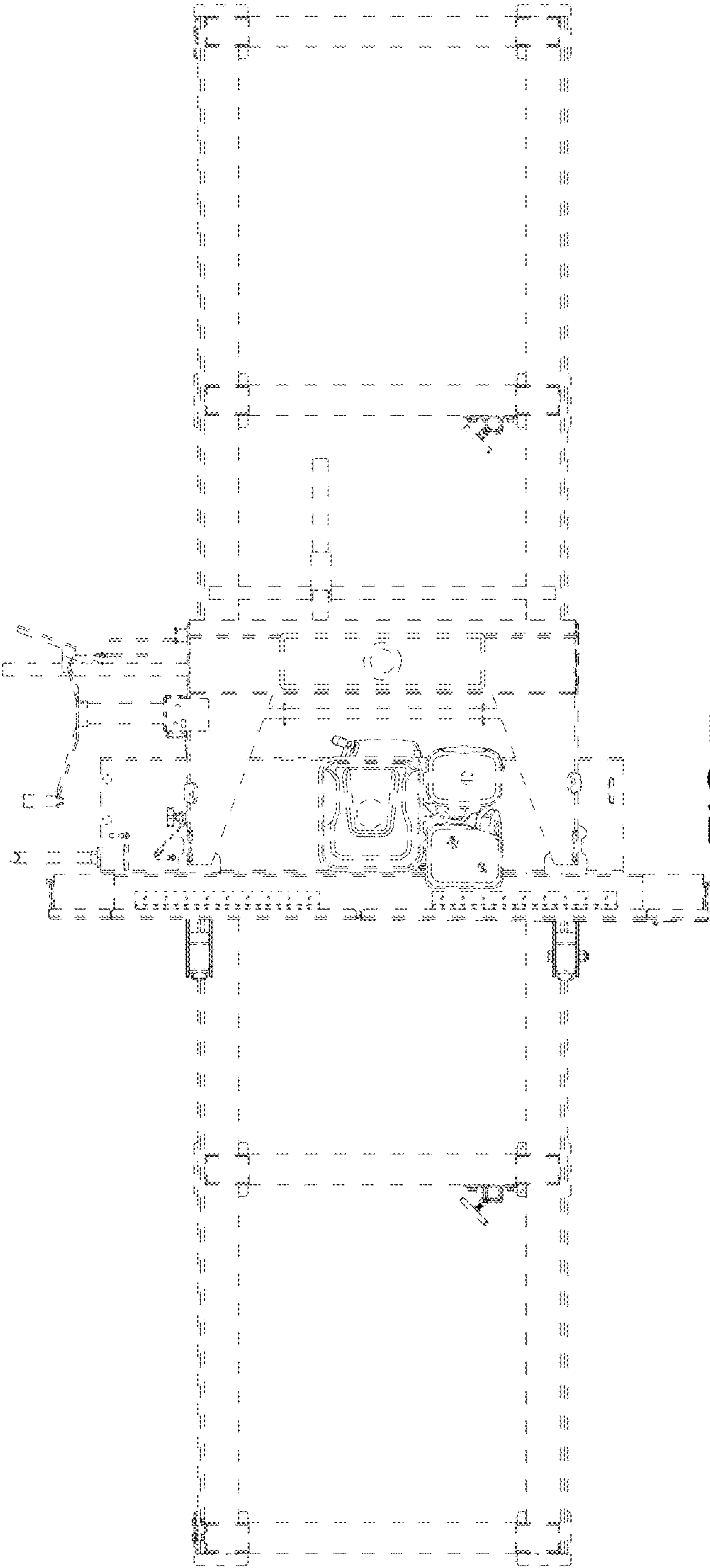

FIG.7

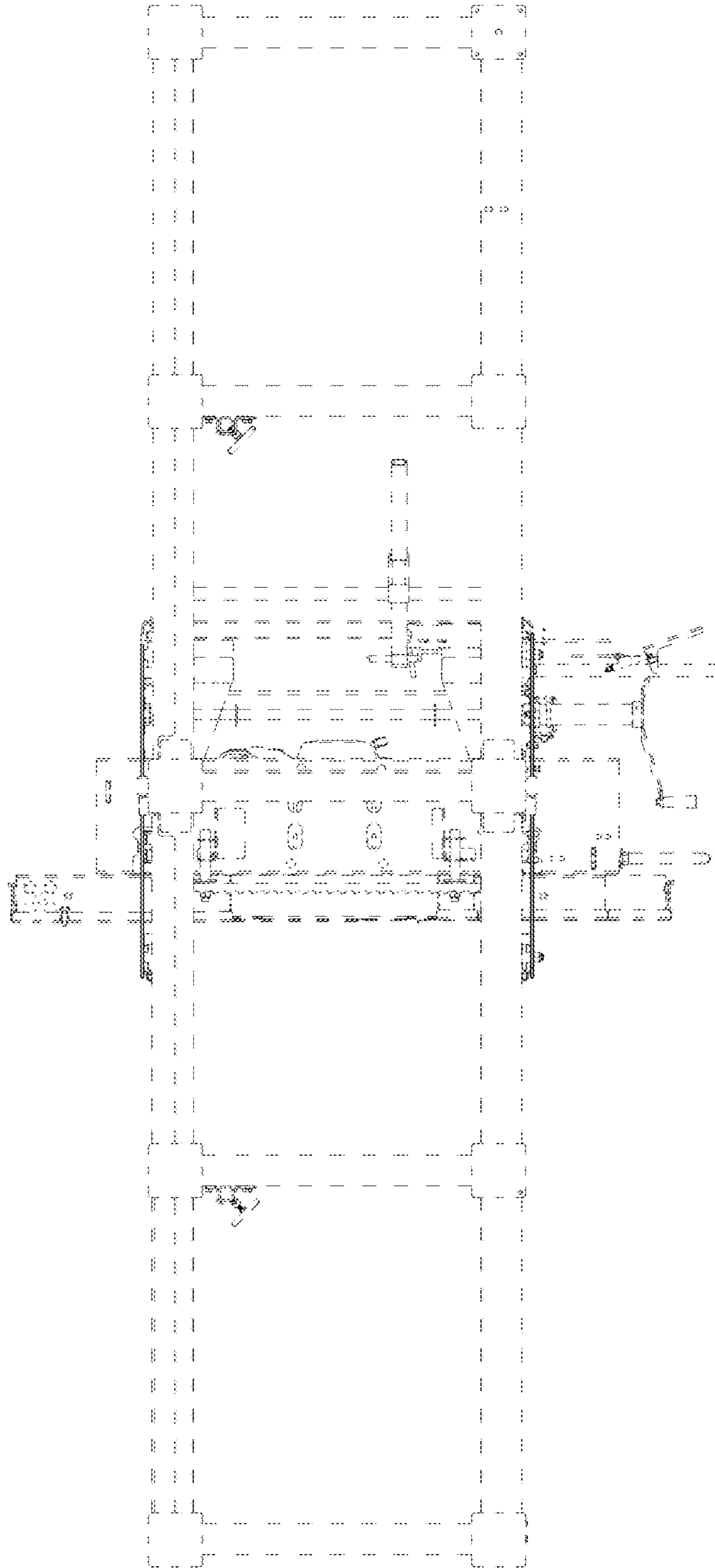

FIG. 8