



US00D817899S

(12) **United States Design Patent** (10) **Patent No.:** **US D817,899 S**  
**Wang** (45) **Date of Patent:** **\*\* May 15, 2018**

(54) **PORTION OF A SWITCH**

(71) Applicant: **SHIN CHIN INDUSTRIAL CO., LTD.**, Tainan (TW)

(72) Inventor: **Pai Shan Wang**, Tainan (TW)

(73) Assignee: **Shin Chin Industrial Co., Ltd.**, Tainan (TW)

(\*\*) Term: **15 Years**

(21) Appl. No.: **29/566,744**

(22) Filed: **Jun. 2, 2016**

(51) **LOC (11) Cl.** ..... **13-03**

(52) **U.S. Cl.**  
 USPC ..... **D13/174; D13/169**

(58) **Field of Classification Search**  
 USPC ..... D13/169, 173, 174; D8/307, 311  
 CPC .. G05G 1/08; G05G 1/10; H01H 3/42; H01H 19/025; H01H 19/14; H01H 2221/01; H01H 71/56

See application file for complete search history.

(56) **References Cited**

U.S. PATENT DOCUMENTS

D349,101 S *	7/1994	Schaeffer	.....	D13/158
D404,014 S *	1/1999	Barnard	.....	D13/174
D438,846 S *	3/2001	Bonn	.....	D13/174
6,767,104 B2 *	7/2004	Worrell	.....	H01H 19/025 362/23.19
D559,206 S *	1/2008	Neveu	.....	D13/174
D613,698 S *	4/2010	Radau	.....	D13/169
8,642,903 B2 *	2/2014	Sadowski	.....	H01H 3/42 200/11 J

D762,593 S *	8/2016	Oneufer	.....	D13/174
2007/0147063 A1 *	6/2007	Collomb	.....	H01H 19/025 362/551
2007/0272526 A1 *	11/2007	Ishido	.....	H01H 71/56 200/19.3
2010/0294632 A1 *	11/2010	Reddering	.....	G05G 1/08 200/11 R
2013/0228038 A1 *	9/2013	Klimecki	.....	G05G 1/105 74/553
2015/0122627 A1 *	5/2015	Pora	.....	H01H 19/08 200/572
2016/0181030 A1 *	6/2016	Faurie	.....	H01H 19/03 200/336
2017/0336824 A1 *	11/2017	Lawson	.....	G05G 5/06
2017/0352505 A1 *	12/2017	Wang	.....	H01H 19/14

\* cited by examiner

*Primary Examiner* — Selina Sikder

(74) *Attorney, Agent, or Firm* — Rosenberg, Klein & Lee

(57) **CLAIM**

The ornamental design of a portion of a switch, as shown and described.

**DESCRIPTION**

FIG. 1 is a perspective view of a portion of a switch showing my new design.

FIG. 2 is a front elevational view thereof;

FIG. 3 is a rear elevational view thereof;

FIG. 4 is a left side elevational view thereof;

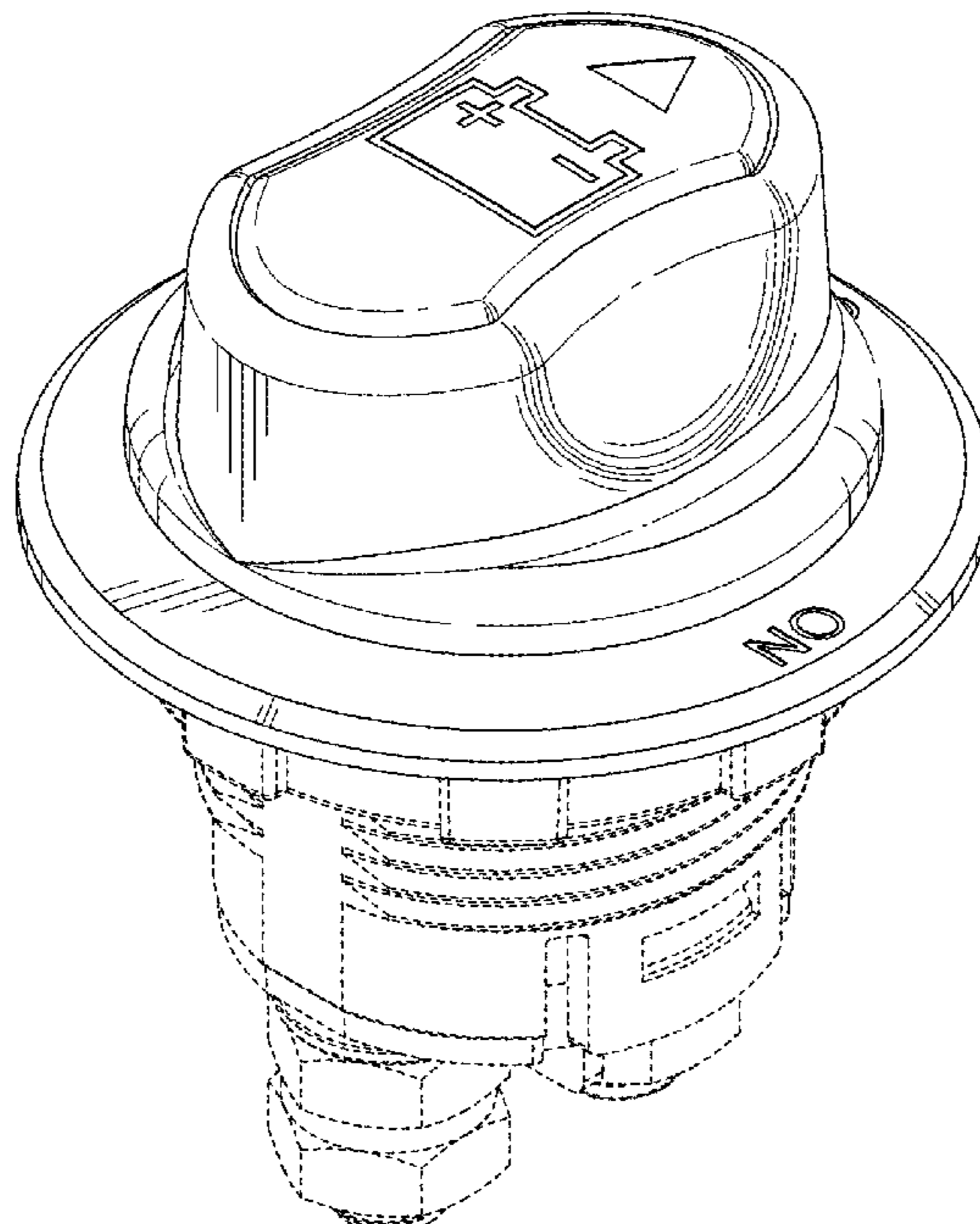
FIG. 5 is a right side elevational view thereof;

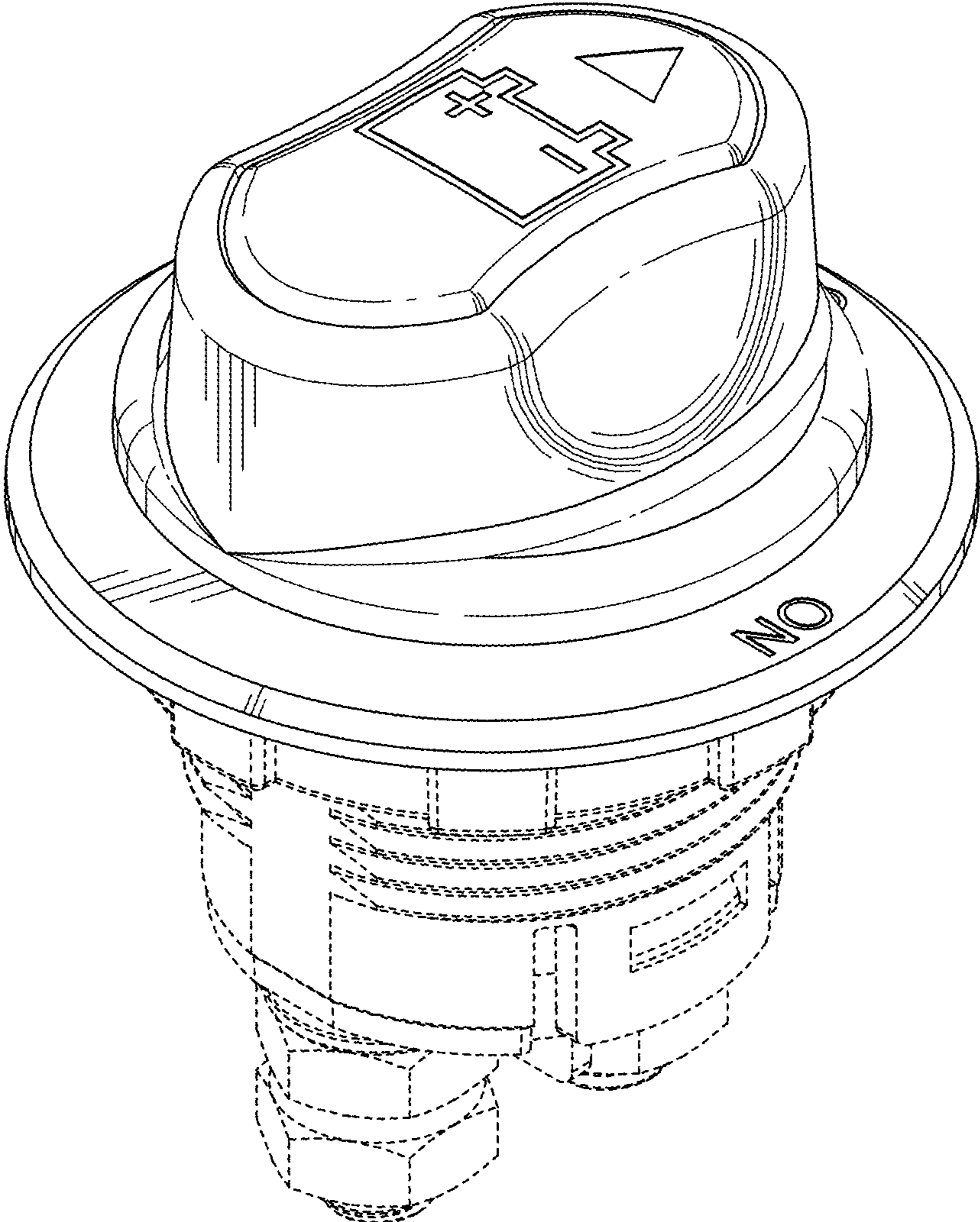
FIG. 6 is a top plan view thereof; and,

FIG. 7 is a bottom plan view thereof.

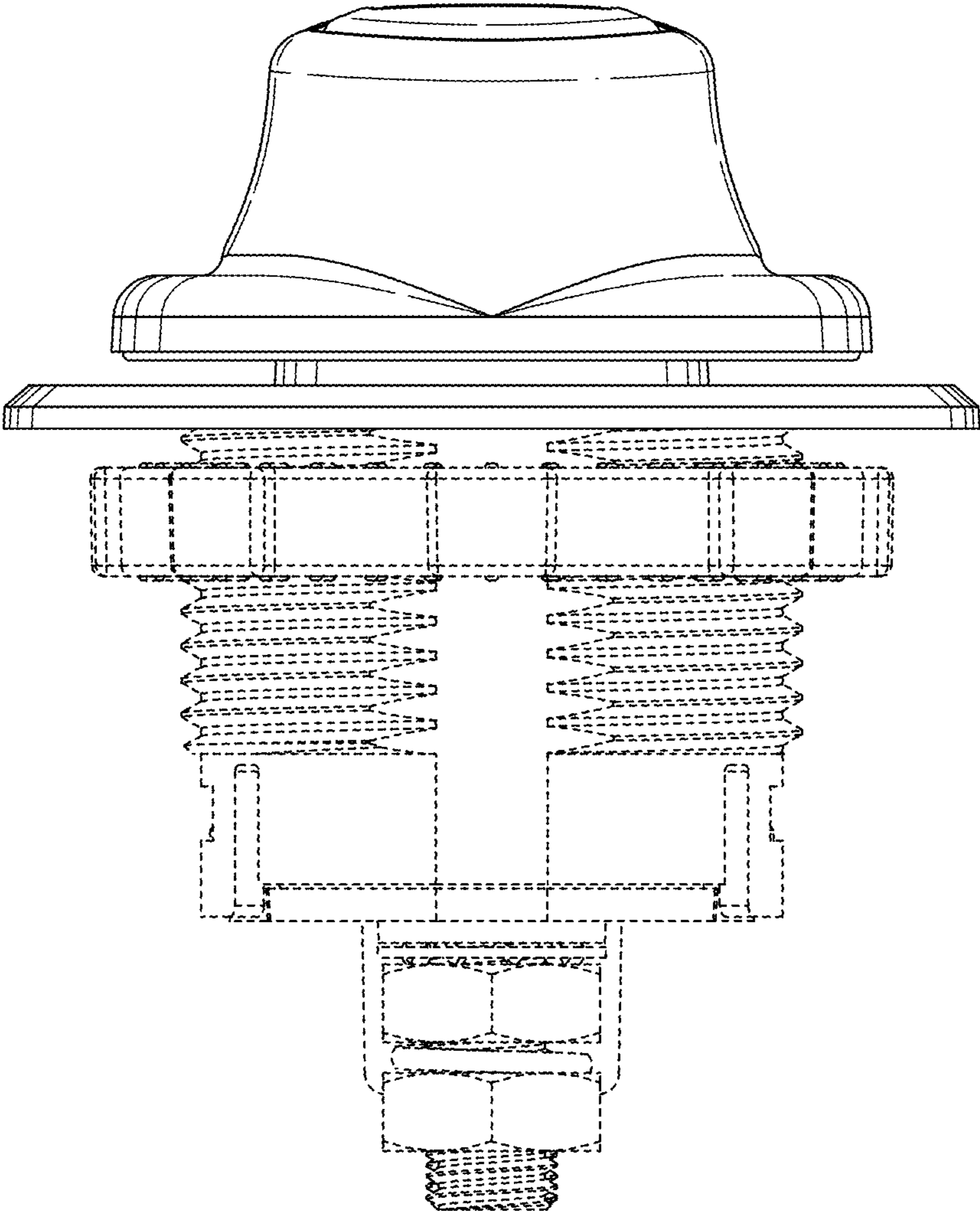
The broken line showing of the switch is for illustrative purposes only and forms no part of the claimed design.

**1 Claim, 7 Drawing Sheets**

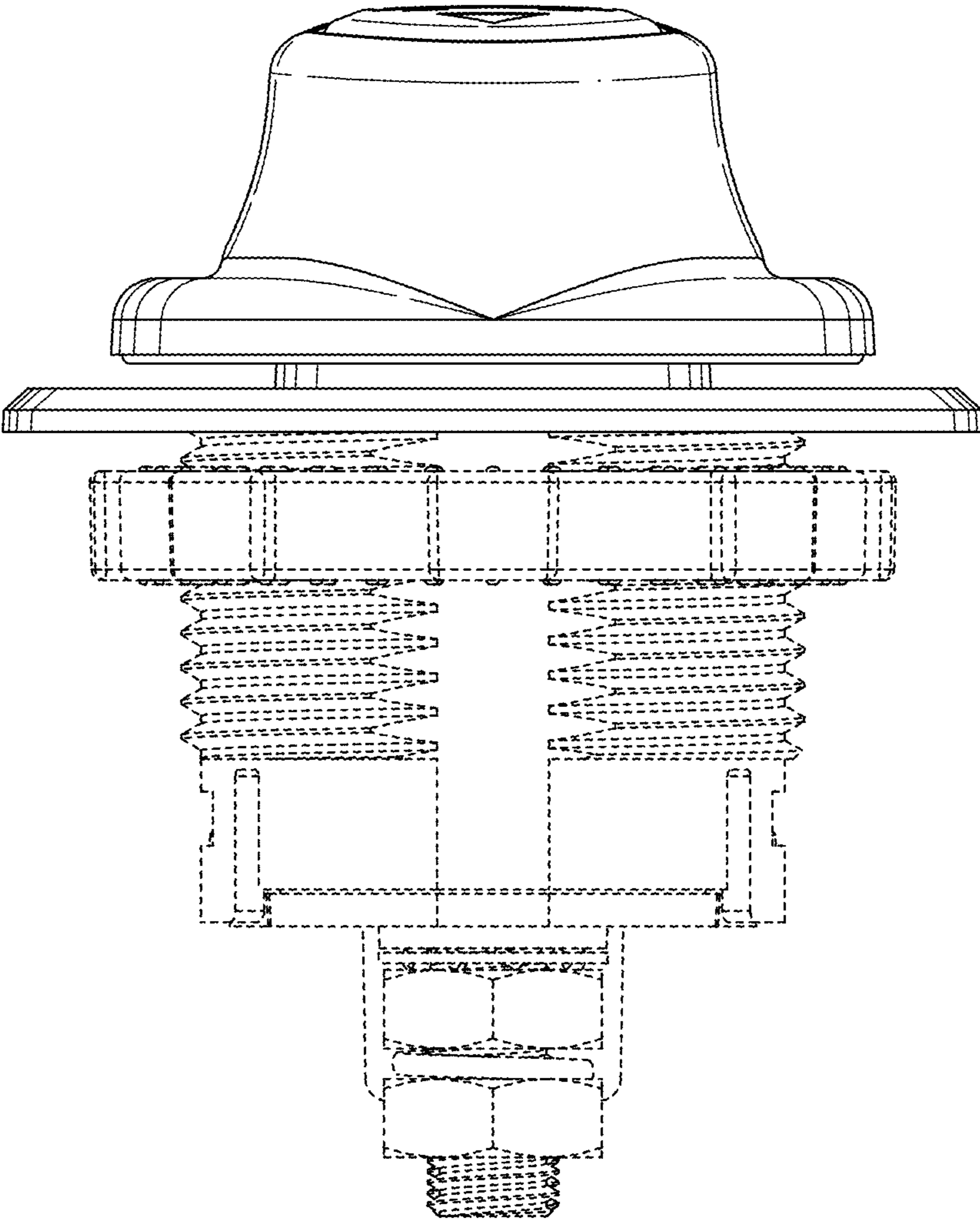




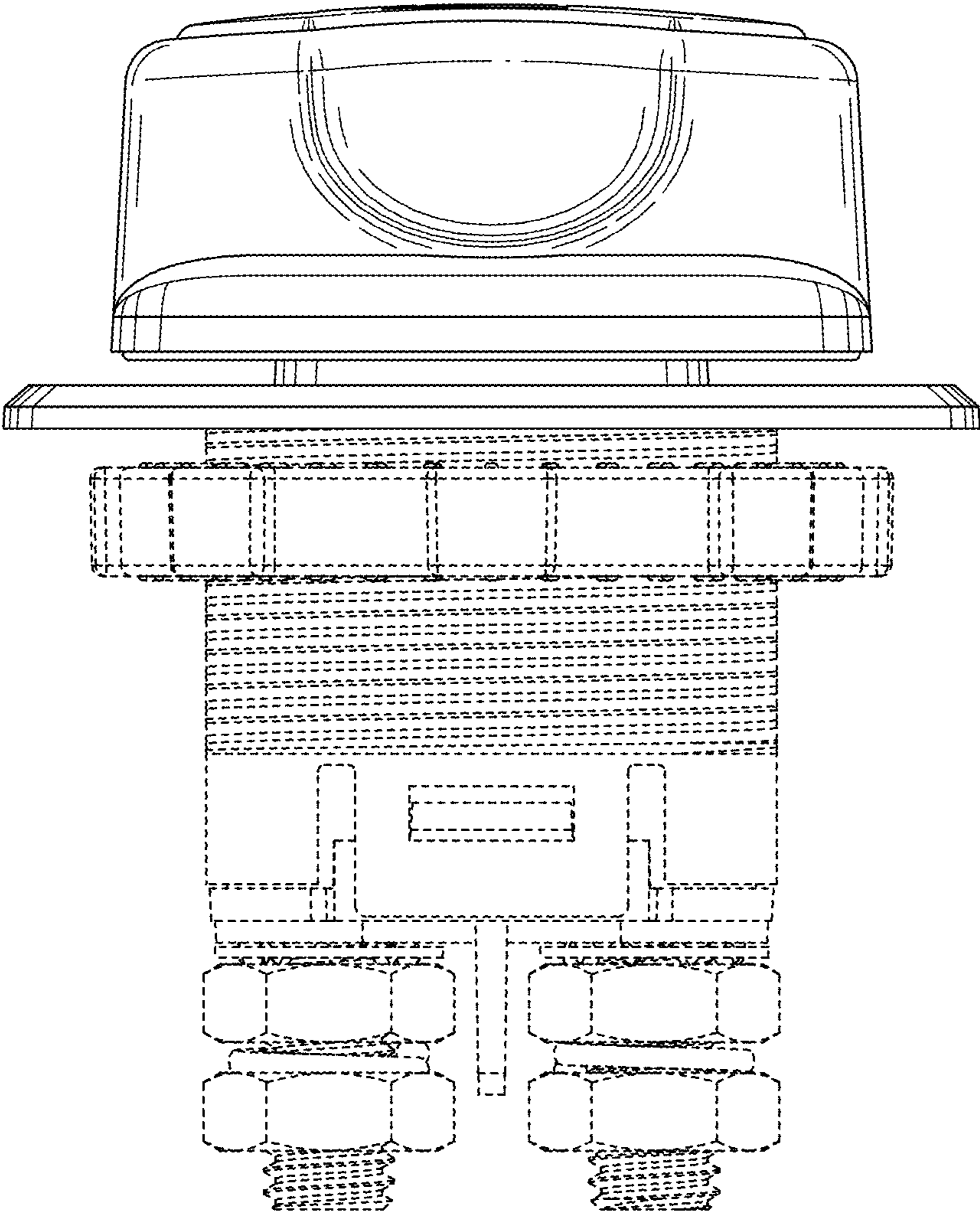
**FIG. 1**



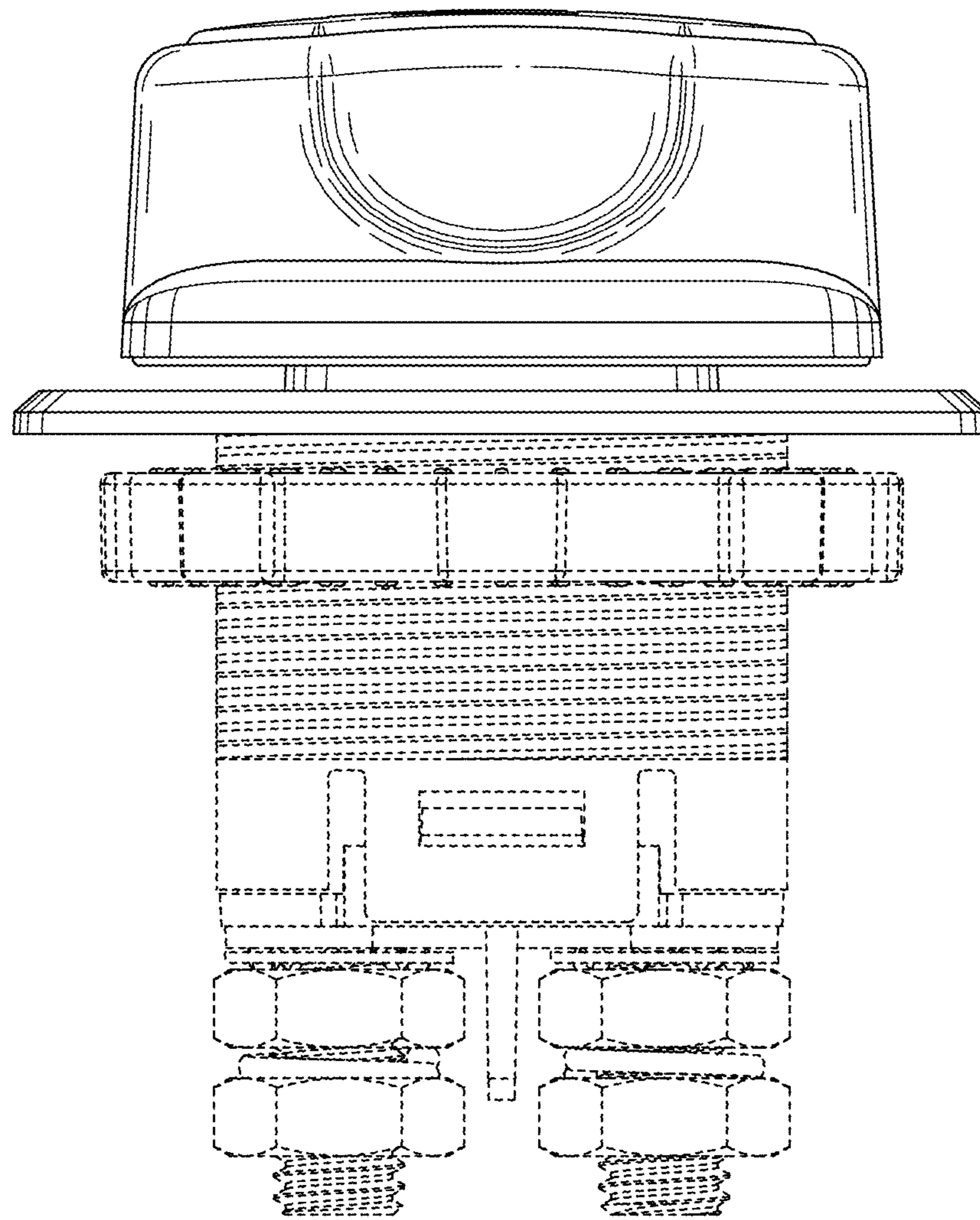
**FIG. 2**



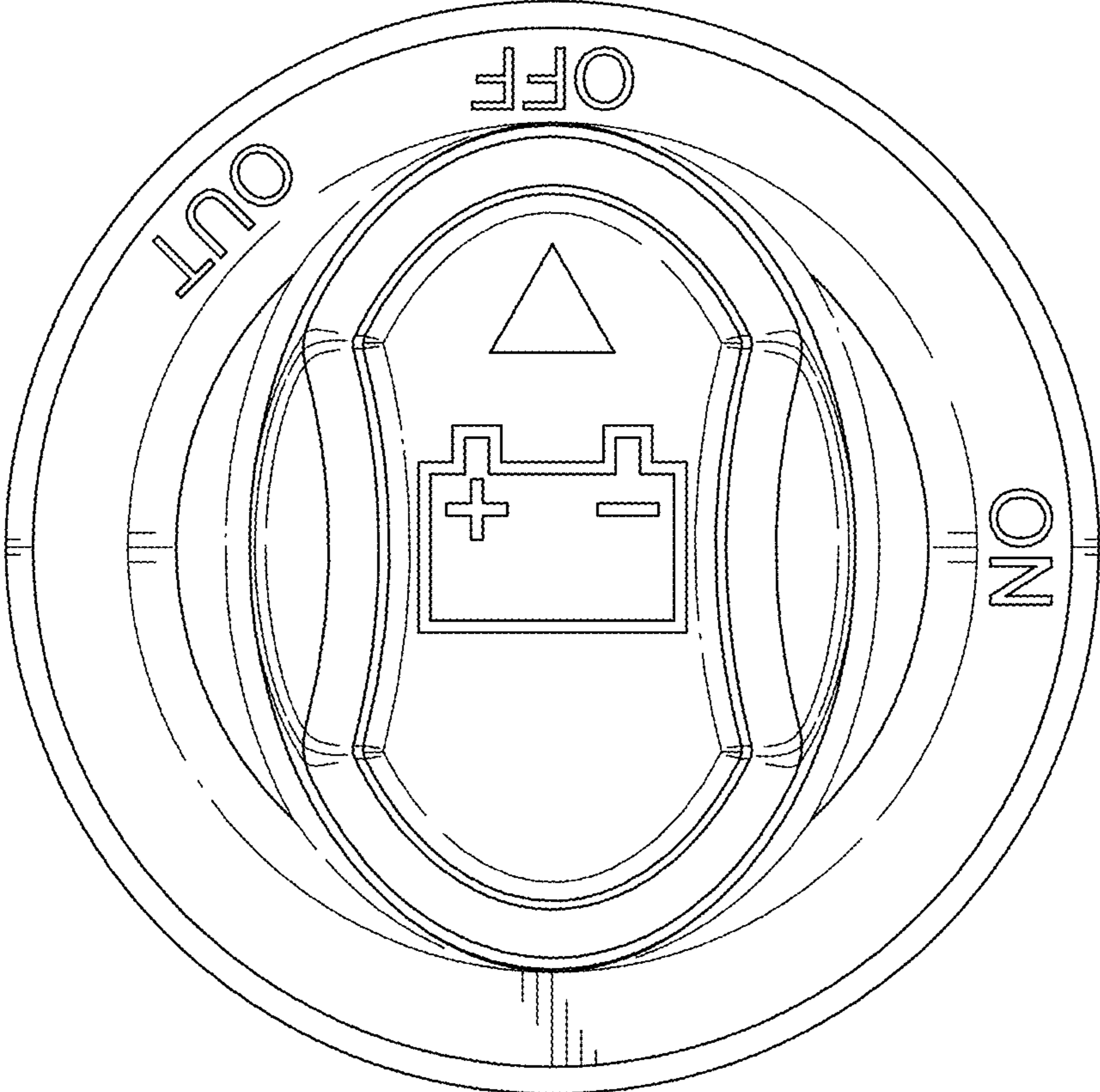
**FIG. 3**



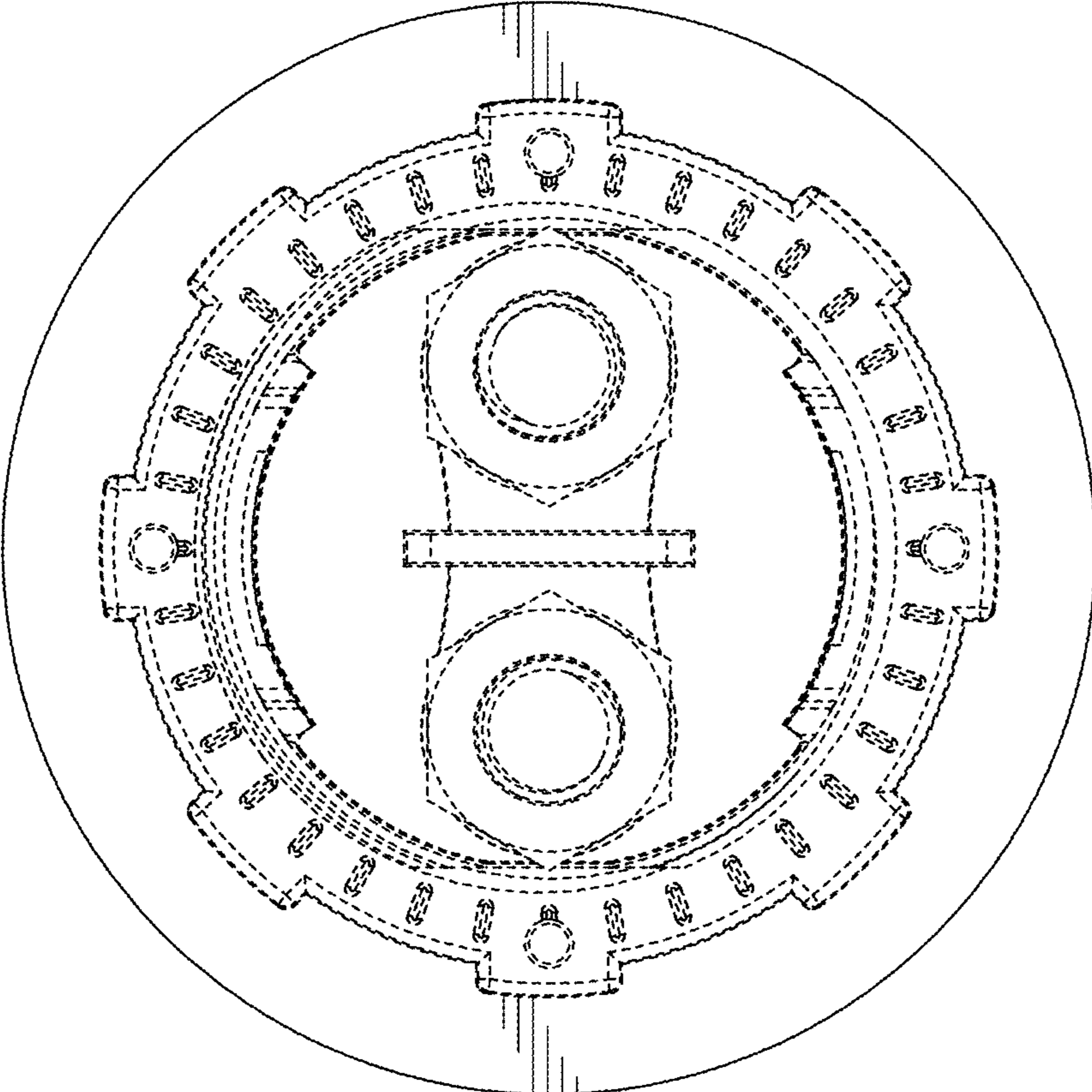
**FIG. 4**



**FIG. 5**



**FIG. 6**



**FIG. 7**