



US00D817877S

(12) **United States Design Patent**  
**Grillenberger et al.**

(10) **Patent No.:** **US D817,877 S**  
(45) **Date of Patent:** **\*\* May 15, 2018**

- (54) **ELECTROMOTOR** 5,998,896 A \* 12/1999 Early ..... H02K 5/20  
310/410
- (71) Applicant: **Siemens Aktiengesellschaft, München** D425,020 S \* 5/2000 Becker ..... D13/114  
(DE) 6,522,036 B1 \* 2/2003 Chen ..... H02K 9/18  
310/58
- (72) Inventors: **Reiner Grillenberger, Windsbach** 6,909,211 B2 \* 6/2005 Ciciliani ..... H02K 9/04  
(DE); **Eric Joseph, Nürnberg (DE);** 310/216.045  
**Thomas Koch, Nürnberg (DE)** D563,870 S \* 3/2008 Naghshineh ..... D13/114  
D576,548 S \* 9/2008 Andersson ..... D13/112  
D576,941 S \* 9/2008 Evon ..... D13/112
- (73) Assignee: **Siemens Aktiengesellschaft, München** D578,063 S \* 10/2008 Lannoch ..... D13/112  
(DE) D597,943 S \* 8/2009 Lin ..... D13/112  
7,635,256 B2 \* 12/2009 Then ..... F04D 29/601  
310/58
- (\*\*) Term: **15 Years** 9,203,278 B2 \* 12/2015 Andersson ..... H02K 5/26  
310/89
- (21) Appl. No.: **29/568,771** D758,310 S \* 6/2016 Veeh ..... D13/112

\* cited by examiner

**Related U.S. Application Data**

- (62) Division of application No. 29/466,897, filed on Sep. 12, 2013, now Pat. No. Des. 762,574.

*Primary Examiner* — Derrick Holland  
*Assistant Examiner* — Jennifer O King  
 (74) *Attorney, Agent, or Firm* — Henry M. Feiereisen LLC

(30) **Foreign Application Priority Data**

Mar. 12, 2013 (EM) ..... 001363949

- (51) **LOC (11) Cl.** ..... **13-01**
- (52) **U.S. Cl.**  
USPC ..... **D13/112**

(57) **CLAIM**

The ornamental design for an electromotor, as shown and described.

(58) **Field of Classification Search**

USPC ..... D13/112, 113, 114, 122, 184, 199;  
 D15/1, 5, 10, 17, 28; D25/199; 290/1 A,  
 290/1 R, 20; 310/10, 40 R, 51, 58, 85,  
 310/89, 91, 236, 239, 254.1  
 CPC ..... H02K 11/0005; H02K 5/00; H02K 5/04;  
 Y10T 29/49009

**DESCRIPTION**

FIG. 1 is a front elevational view of an electromotor showing my new design;  
 FIG. 2 is a rear elevational view thereof;  
 FIG. 3 is a top plan view thereof;  
 FIG. 4 is a bottom plan view thereof;  
 FIG. 5 is a right side elevational view thereof;  
 FIG. 6 is a left side elevational view thereof; and,  
 FIG. 7 is a front right side perspective view thereof.  
 The broken line portion of the figure drawings is included to show unclaimed subject matter only and forms no part of the claimed design.

See application file for complete search history.

(56) **References Cited**

**U.S. PATENT DOCUMENTS**

- D236,985 S \* 9/1975 Baumann ..... D13/112
- D336,890 S \* 6/1993 Hirose ..... D13/112

**1 Claim, 7 Drawing Sheets**

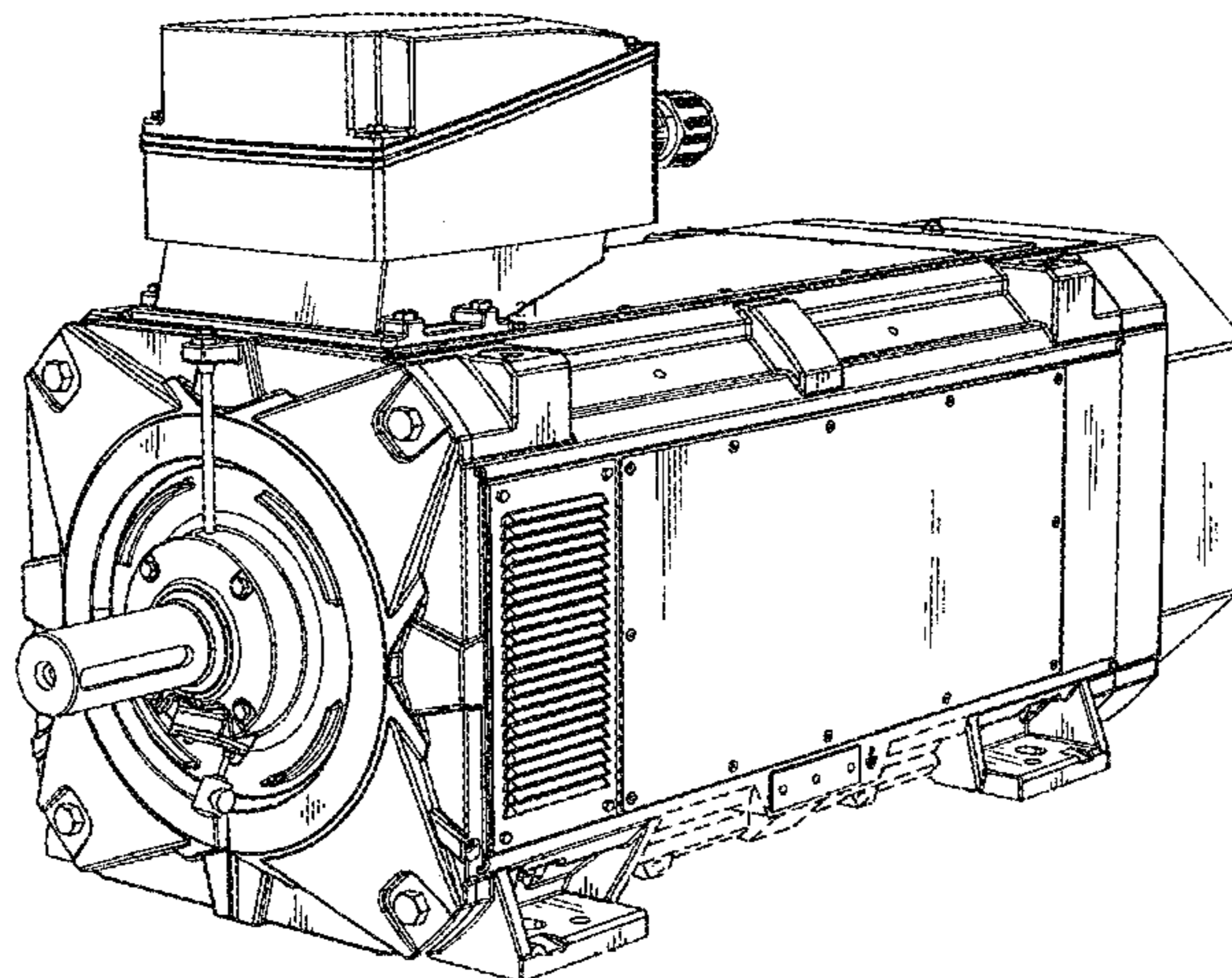

FIG. 1

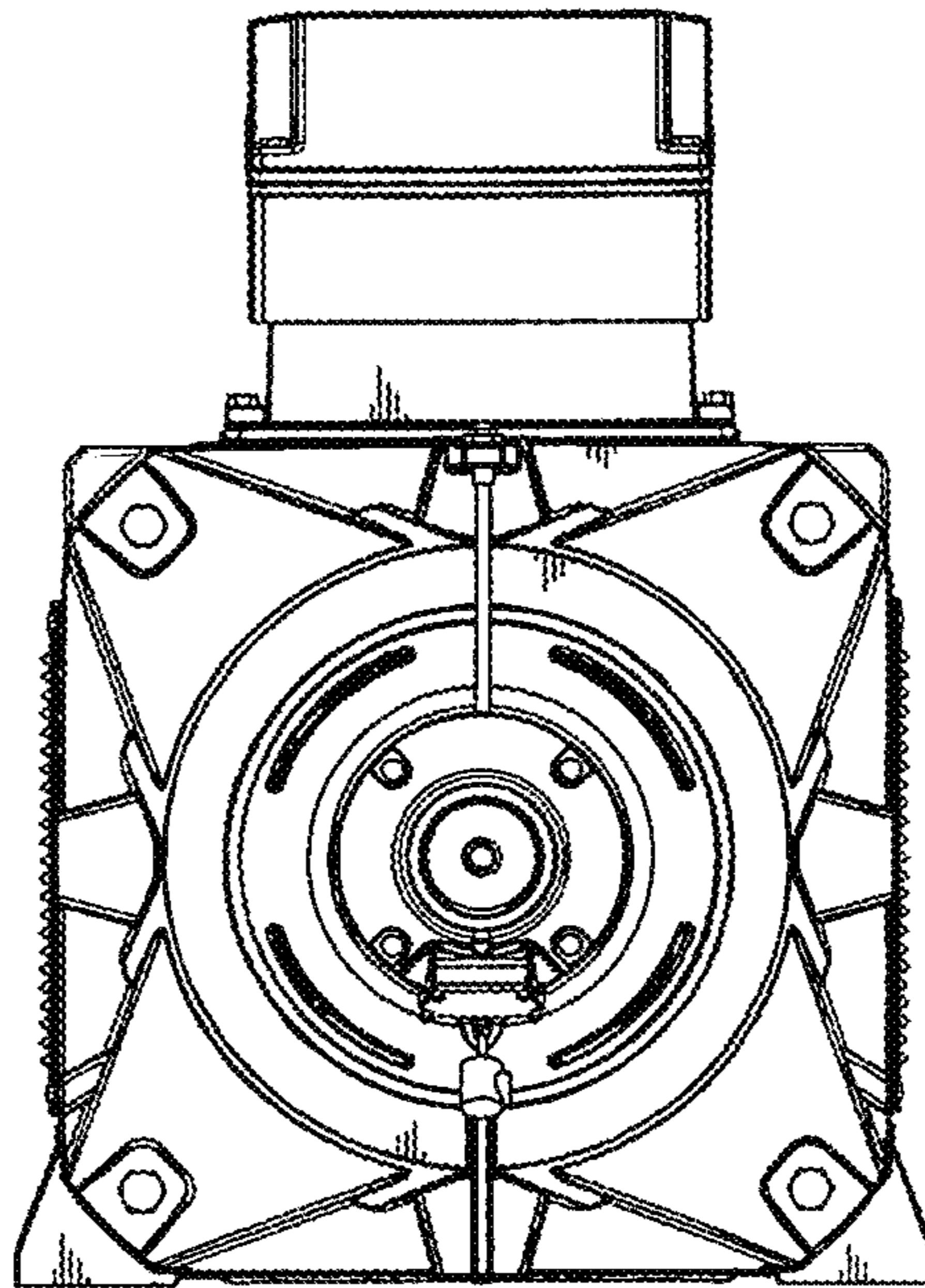

FIG. 2

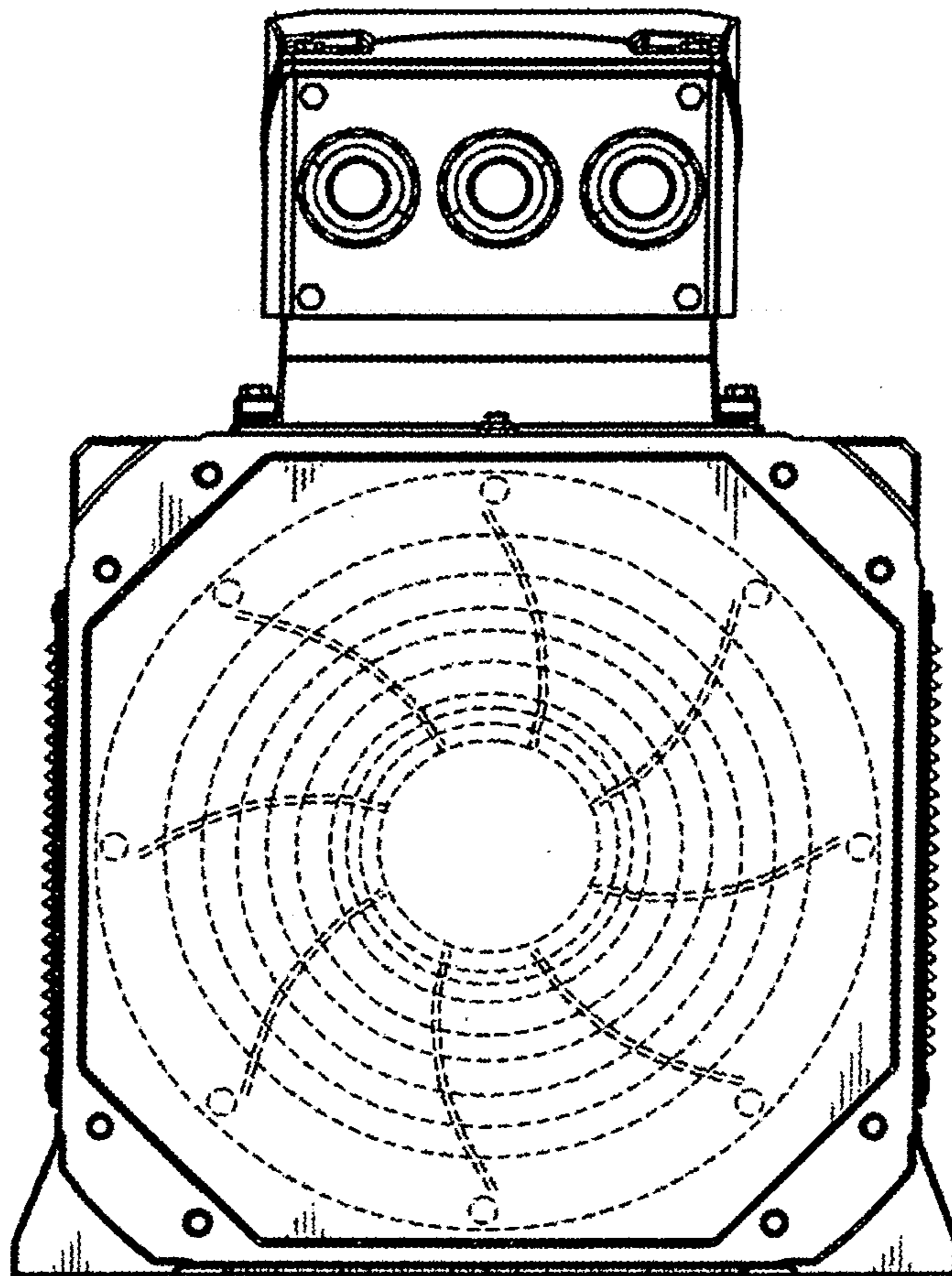

FIG. 3

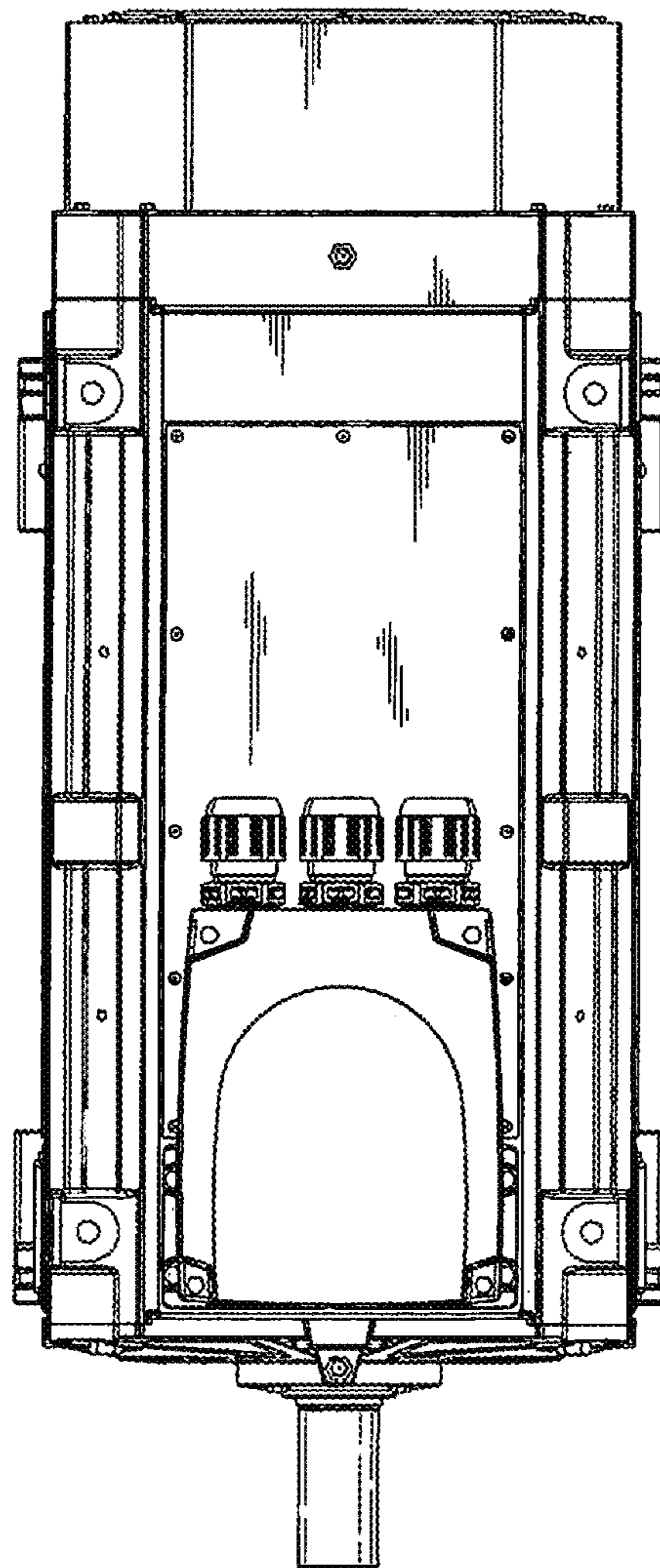

FIG. 4

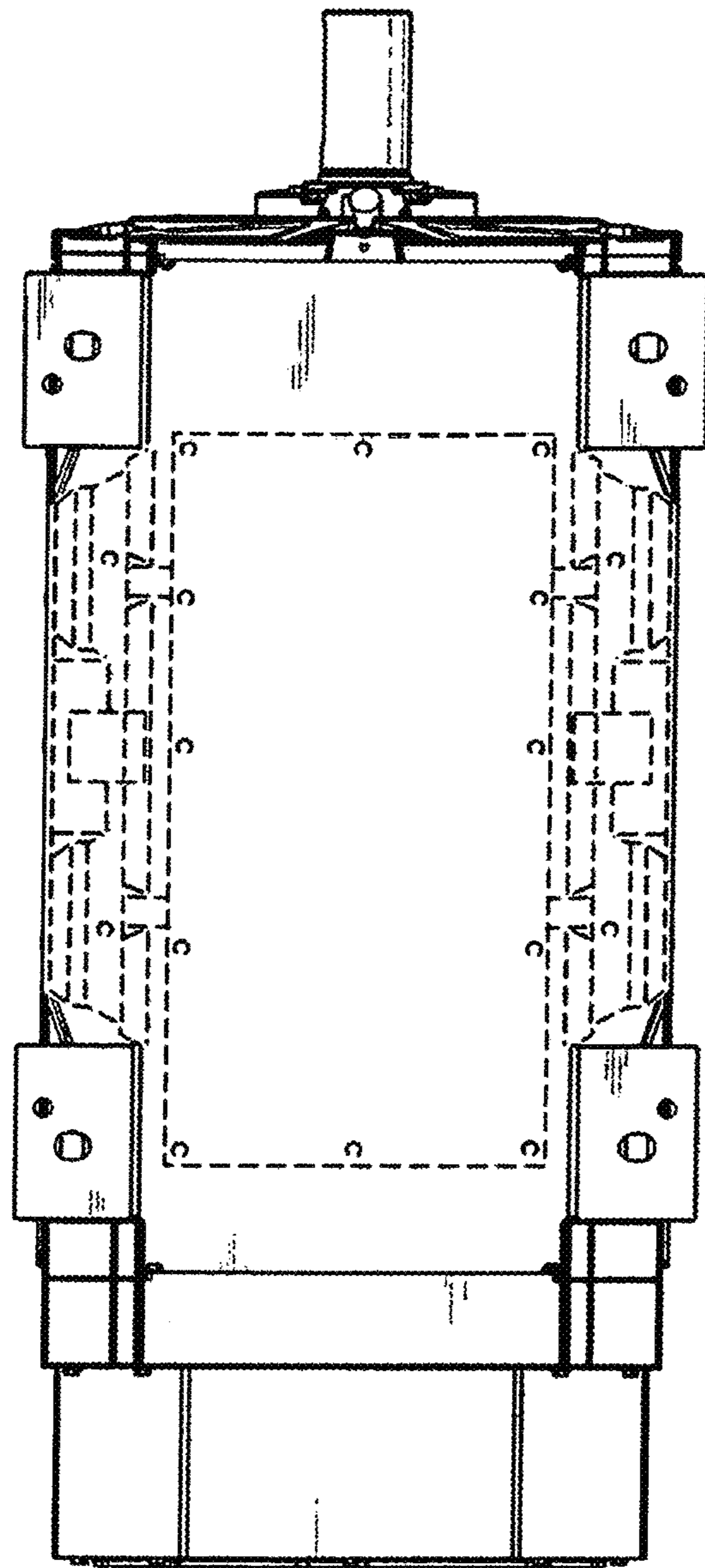

FIG. 5

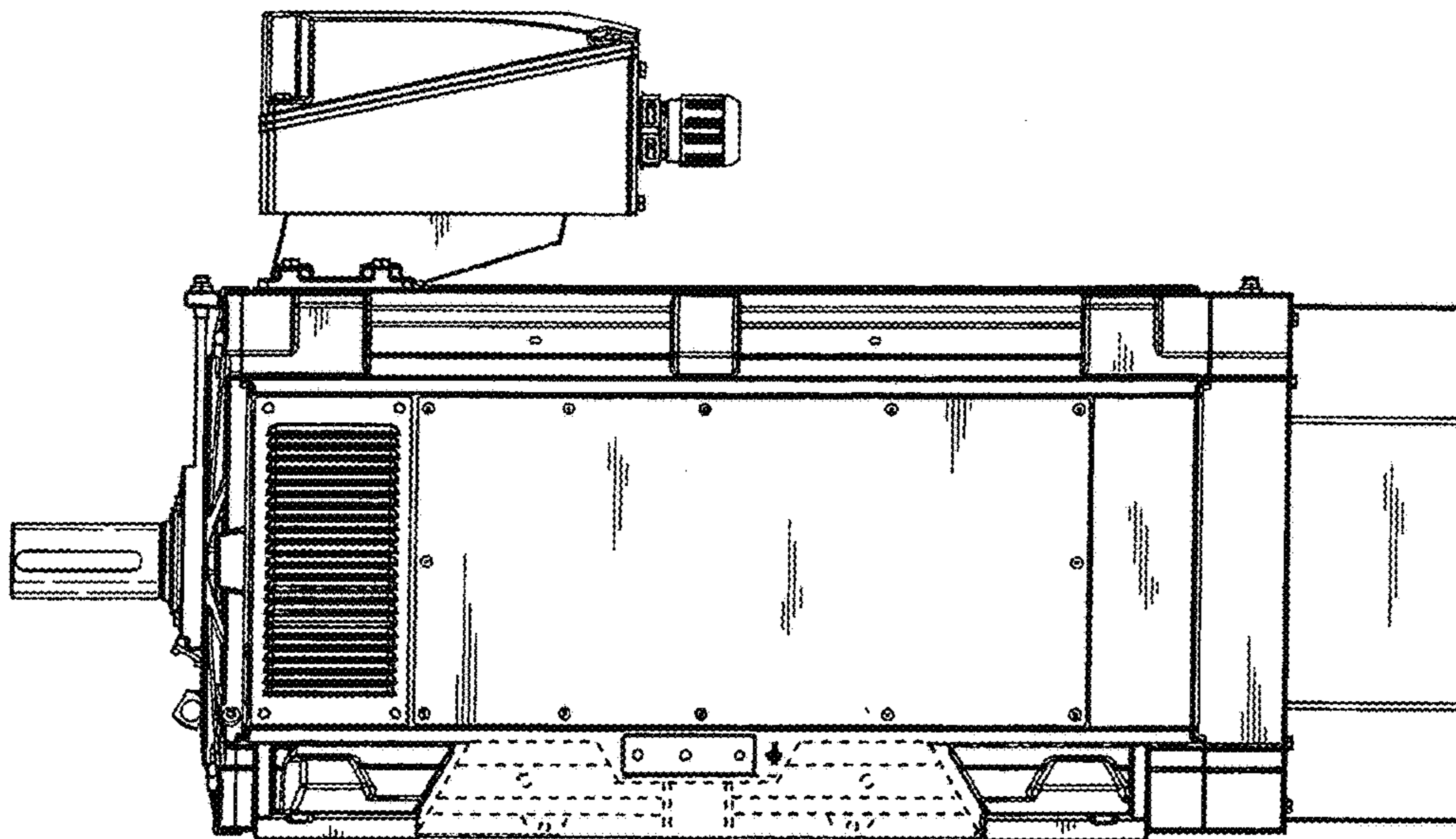

FIG. 6

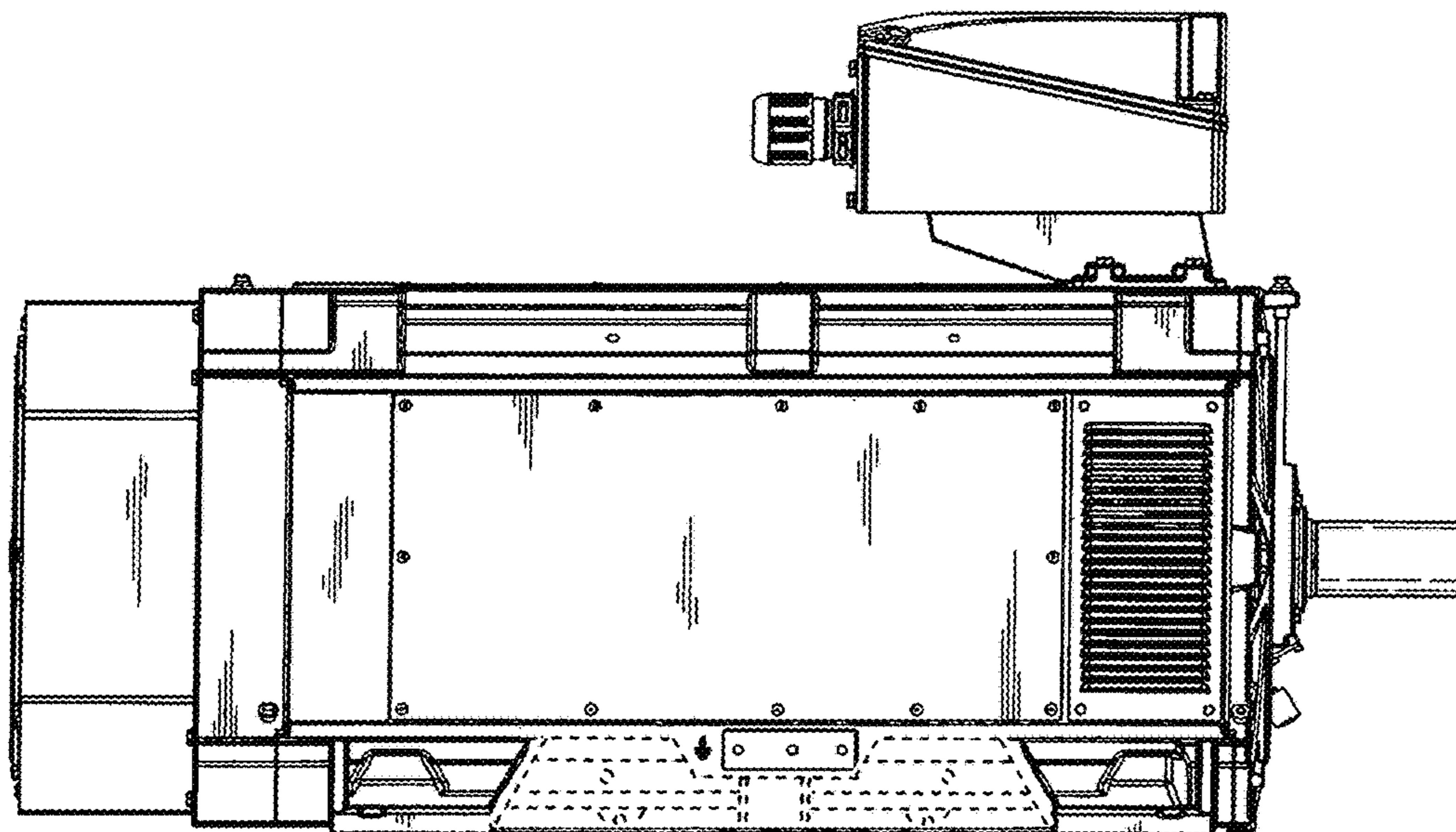

FIG. 7

